Average net paid circulation of THE CHICAGO TRIBUNE June, 1926
Daily - - - - 738,718
Sunday - - 1,034,469

# Chicago Daily Tribune
THE WORLD'S GREATEST NEWSPAPER

FINAL EDITION

VOLUME LXXXV.—NO. 185 C (REG. U.S.PAT. OFFICE: COPYRIGHT 1926 BY THE CHICAGO TRIBUNE.) TUESDAY, AUGUST 3, 1926.—34 PAGES THIS PAPER CONSISTS OF THREE SECTIONS—SECTION ONE *** PRICE TWO CENTS IN CHICAGO AND SUBURBS ELSEWHERE THREE CENTS

# GIRL SWIMS 21½ HOURS; FAILS

## CITY LETS FINAL OPTION LAPSE ON CAR LINES

### May Add 35 Million to Traction Value.

BY OSCAR HEWITT.

Probably $35,000,000 was added yesterday to the value of the Chicago surface lines. Unless there is some shrewd trading, car riders may expect to pay more permanently that will supply dividends on this added sum. Undoubtedly an effort will be made with reasonable hope of success, attorneys point out, to add this sum of $35,000,000 to the capital account of the surface lines. This will bring the total valuation up to $200,000,000 in lieu of the ordinance valuation of less than $165,000,000.

**Increase Is Explained.**

This prospective addition of $35,000,000 is explained by experts in Chicago traction affairs as follows: Under the 1907 ordinances the capital account was fixed at $65,775,000. As the properties have been extended and new capital invested there have been additions to the capital account under the direction of the board of supervising engineers, and on the first of last month it was as follows:

| Company. | Capital account. |
|---|---|
| Chicago Railways Co. | $ 94,130,663.97 |
| Chicago City Ry. Co. | 55,690,550.42 |
| Calumet and S. Ch. Ry. Co. | 11,631,083.18 |
| Southern St. Ry. Co. | 1,801,067.67 |
| Total for surface lines. | $163,253,374.24 |

Under the franchises the city may purchase at that price or may designate a purchaser at that price plus a certain named percentage. But in order to take either course the city must give six months written notice, either on Feb. 1 or on Aug. 1, according to interpretations of the ordinances by lawyers who have made a study of them. The ordinances expire on Feb. 1 next, so the last day for notice passed yesterday, the city getting a day of grace because Aug. 1 fell on Sunday. Some city officials have claimed, however, that the city may designate a purchaser without the six months' notice after the franchise expires.

The companies have complained that the value of their properties is much larger than the capital account. An appraisal was made last year by R. F. Felker Jr., William J. Hanenah, and William Barclay Parsons. The majority reported that the cost to produce the properties was $245,621,621 and the cost to reproduce, less depreciation, was $204,308,669.

**$247,346,637 Is High Mark.**

In the rate hearings of 1919 and 1920 the companies produced experts who said that the cost of reproducing the properties new, on Jan. 1, 1919, less depreciation, was $102,153,721. While the hearings were going on another investigation was made and the company presented other experts to show that the cost of reproducing the properties as of April 1, 1920, was $247,346,637.

If the contention is correct that the day has passed when the city can by notice hold the companies to the ordinance valuation, it is highly probable that the companies will insist upon a valuation of at least $200,000,000 in any new ordinance considered.

But this prospective addition of at least $35,000,000 is not the only probable loss due to the city's failure to give notice within the required six months, lawyers say. If the city acquired the property, or made a new agreement while the ordinance valuations were in effect, the $16,581,583.25 in the renewal and depreciation fund would have gone with the property. Now, it is pointed out, there is a question of what will become of this fund, if the ordinance expires without an agreement. Some contend it will be the property of the stockholders.

**Another Boost Is Possible.**

The present ordinance valuation of $163,253,374 includes $16,581,583.25 in cash, leaving theoretically $146,671,791 as the investment in property. But it is said, the actual property investment is $181,511,555.

That came about in this way. Under the ordinance 8 per cent of the gross receipts is set aside monthly for renewals and depreciation. The war came on and the companies had difficulties in getting cash for new cars and extensions. The utilities commission entered an order permitting the companies to borrow from the cash for its renewal and depreciation fund.

That practice has been continued since the war and the companies thus have borrowed $4,829,764 from this renewal fund and spent it for new cars and track extensions; but the board of supervising engineers have refused to permit the companies to add that sum to their capital account until it is put back in cash in the renewal and depreciation fund. It is possible that this sum also may be added to the capital account.

## NEWS SUMMARY

LOCAL.

Failure of city to exercise option within six months of expiration of surface lines' franchise may add $35,000,000 to their valuation. Page 1.

Delusion crazed man shoots down broker and wife, strangers, before Wilson avenue crowds. Page 1.

Wife sues husband charging his mother accompanied him with affinity on love tour. Page 1.

Lawyer offers affidavit as from Ormiston saying Aimee was not his companion at cottage. Page 2.

Insull scheduled to again take stand today at senate slush inquiry. Page 3.

James O'Donnell Bennett visits old New Salem, a deserted village which enshrines the treasured years of Lincoln's youth. Page 5.

Pier cafeteria prices 20 per cent higher than loop average. Page 5.

"Indian Joe" Kuszar, indicted speed trapper, is still at large; attorney fails in demand for reduction in his $18,000 bail. Page 7.

County board opens bids for over $800,000 of road and bridge building; will hasten work. Page 8.

Committee invites applications for $5,000 job of Cook county jailer. Page 8.

Judge Friend rules retired police captains are entitled to half of last year's salary as pension; rejects $2,600 as limit of pension basis. Page 10.

United States enters inquiry into the poisoning of 21 guests at a wedding celebration. Page 10.

Claire Dux, soprano, becomes bride of Charles H. Swift. Page 25.

Radio programs. Page 12.

Obituaries, death notices. Page 26.

FOREIGN.

Miss Clarabelle Barrett, U. S. swimming instructor, fails to swim English channel; she is taken from the water two miles from French shore. Page 1.

Catholic church settles down for long economic war to make government surrender privileges taken from priests. United States protests seizure of Protestant church. Page 1.

Italian cabinet puts Italy on war basis in effort to end poverty and boost unfavorable trade balance. Page 1.

Cardinal Bonzano cheered by 100,000 people on return to Italy to report to pope on Eucharistic congress at Chicago. Page 2.

Poincare's plans for restoring finances of France move swiftly toward realization. Page 2.

Earthquake enlivens Carmi Thompson's dinner in Manila. Experts make rice grow in Philippines. Page 11.

Gen. Andrews sticks closely to water as beverage in European trip, but doesn't like it. Page 2.

DOMESTIC.

President Coolidge, on third anniversary of his elevation to the presidency, views his record with satisfaction. Page 4.

Four states vote today on congressional and state candidates in primaries. Page 4.

Camp Grant troops prepare athletic program for next Sunday. Page 4.

Petitions with 242,000 names filed in Ohio asking vote on proposal to do away with direct primary. Page 4.

Special prosecutor says important Hall-Mills case evidence is missing but that enough remains to indict at least three for the crime. Page 8.

Lady Astor lands at Boston to show America to her children; discusses debts and prohibition. Page 23.

Senator A. B. Cummins buried at Des Moines, Ia. Page 26.

WASHINGTON.

France pays $10,000,000 semi-annual interest on army supplies debt. Page 5.

Court of Appeals upholds right of coast guard to search U. S. ship for rum on high seas. Page 5.

SPORTS.

Urban Faber pitches White Sox to 2 to 1 victory over Yankees, as mates bunch three of six hits. Page 15.

Cubs break losing streak and beat Brooklyn, 5 to 4, when Wilson's home run revives attack. Page 15.

Suzanne Lenglen will tour United States as pro, C. C. Pyle reports from Paris. Page 15.

Iron Mask II. wins Shafer handicap at Washington Park. Page 16.

Giants make it four out of five from Cards, 4 to 2. Page 17.

Macks humble Tigers twice, 6 to 0 and 10 to 1. Page 17.

EDITORIALS.

Laymen and Law Reform; Mr. Ekern of Chicago and Wisconsin; Why Not Be Reasonable?; French Credit. Page 6.

MARKETS.

Hog prices slump under heaviest supplies since May; cattle up. Page 18.

Crops in Red River valley of the north being harvested; weather excellent for corn. Page 19.

Winter wheat yield is increased, corn reduced, say crop experts. Page 20.

Fuel consumption is measure of country's prosperity, Leech says. Page 20.

Public buying helps sustain stock prices in the face of heavy profit taking sales. Page 21.

Wild trade in General Motors recalls wartime scenes in Wall street. Page 21.

Bearish construction on crop report carries wheat prices off. Page 22.

## CHANNEL BESTS YANKEE 2 MILES FROM FRANCE

### Norwegian Cop Tries It Again.

(Pictures on back page.)

DOVER, England, Aug. 3.—(AP)—Miss Clarabelle Barrett of New Rochelle, N. Y., failed in her attempt to swim the English channel. She got within two miles of Cape Gris Nez, France, when she had to be taken out of the water because she was in an exhausted condition.

Miss Barrett started her swim at 8 o'clock yesterday morning. She was in the water for 21 hours and 35 minutes, it being 5:35 a. m. when she was forced to give up her attempt.

Shortly after she had been taken from the water into the convoying launch, Miss Barrett said:

"I am very sorry I have failed like this."

During the swim Miss Barrett covered between thirty and forty miles, being carried hither and thither by the swift tides. Fog caused the pilot boat to lose its bearings.

The New Rochelle woman was beaten not so much by the current, but by the fog which persisted from 10 o'clock last night and which caused the pilot to lose his way.

During the swim Miss Barrett ate a good deal of fruit—bananas, apples, and lemons, and every half hour she drank plentifully of hot tea. Walter Brickett, trainer of Miss Barrett, said she probably would not attempt to swim the channel again this year, but she certainly would attempt it in 1927.

**Man Attempts Channel Swim.**

DOVER, Eng., Aug. 3.—[U. N.]—When dawn broke over the English channel and a little group of early morning swimmers at Calais were awaiting the arrival of Miss Clarabelle Barrett, an American swimming instructress who at last report was only seven miles from the French coast, Olaf Farstad, Norwegian policeman, had begun his second attempt in a week to conquer the treacherous channel.

Swimming strongly against the tides and chill waters which heretofore defied the attempts of women natators, Miss Barrett at 8:30 o'clock last night was only seven miles from Calais. She started from Dover at 8 a. m.

**Not Bothered by Fog.**

A fog which had settled over the channel early in the afternoon apparently did not trouble the American woman. She had reached mid-channel in almost record time, and left the worst of the weather behind her.

Farstadt entered the water at Cape Gris-Nes, France, at 3:30 o'clock this morning. Three Norwegian trainers and a crowd which awaited news of Miss Barrett saw him off.

The Norwegian has broken all training rules. He said that he wasn't worried about tides. He ate a dozen eggs last night and declared that he was feeling fine.

"I am going to do it," he said.

**Man Swimmer Balked.**

That conditions were not unduly favorable was shown by the fact that Dr. George Brewster, a London physician, who set out from a point five miles east of Dover at 11 a. m. yesterday, was forced to give up late in the afternoon.

Miss Barrett, whose home is in New Rochelle, N. Y., was made of sterner stuff, however. She kept swimming steadily towards the gray rocks of the French shore, breasting adverse tides when she encountered them with apparently unlimited courage.

A little group of early morning swimmers comprised the only spectators as the American woman submitted to the customary greasing from head to foot by Miss Leister, a Baltimore nurse, and entered the water off Dover at 8 o'clock.

**Heads for Calais.**

After Miss Barrett had waded into the waters breast deep she set out on her long swim with an overhand stroke and crawl kick, headed directly for Calais, which lay on the other side of the channel, 20 miles away.

Miss Leister and Walter Brickett, British Olympic swimming trainer, who helped Miss Barrett prepare for the attempt, accompanied the swimmer in a tug.

The American woman struck out at a fast clip and covered a mile in the first half hour. The channel was smooth and the temperature of the water was 63 degrees Fahrenheit.

By noon Miss Barrett had put eight miles between her and the English coast. At 4 p. m., the swimmer had made excellent progress, helped by a tide which carried here to within eight miles of the French coast.

For the next four hours, a hard battle against the sweeping channel tides sapped Miss Barrett's strength, but failed to diminish her spirit, and at 8:30 p. m., she was seven miles from Cape Gris Nez.

## THE CHANGING WORLD

*A short time ago it was the custom to blame everything on Germany.* *Now it is "Uncle Shylock" who gets all the blame.*

*Vote buying used to be done with cold blooded and shameless directness.* *Now it is done more euphemistically.*

*We used to think crime was becoming one of our most prominent specialties.* *Now we read that other nations are challenging our supremacy.*

## U. S. AGENTS NAB DOPE QUEEN AND THREE MEN AIDS

Florence Frisby, a handsome blonde of the youthful matron type, was seized in Chicago last night with her husband, Carl, and two other men, all said to be members of an international dope ring.

Frisby and his wife were arrested by Patrick Roche and several other agents of the special intelligence unit of the government. The man and woman were taken on a technical charge of skipping a $50,000 bond in Seattle, Wash., several months ago.

Mrs. Frisby escaped from a third floor government office in Seattle while seven government agents were in the room.

The men taken with Frisby and his wife were Walter Sherman and Alfred Romaine. All four were seen coming out of the Delmont Syrup company at 141 West Austin avenue and trailed to an apartment at 3162 Hudson avenue.

In the apartment the agents and detectives surprised them. More than $25,000 worth of opium, cocaine, heroin and morphine was found in the apartment.

## ROBBER THROWS ACID AT NURSES; ROBS HOSPITAL

A robber, believed by police to be a dope fiend, last night battled nurses in the Illinois Masonic hospital, 834 Wellington avenue, with acid when they attempted to rout him from the hospital laboratory where he had locked himself when discovered.

The bandit escaped through a rear window and down a dark alley while police from the Sheffield avenue station, led by Lieut. Frank McCarthy, were attempting to force their way into the laboratory.

When nurses discovered the bandit he hurled a battle of acid at them and then locked himself in the laboratory. The women were not hit and summoned the police. Sergt. McCarthy said he believed the robber was seeking narcotics.

## Safeblowers Get $2,000 at Factory; Bind Employes

Three men armed with revolvers entered the offices of the Goldenrod Ice Cream company, 2134 Ward street early today, bound two night attendants, knocked the combination from the office safe, and escaped with about $2,000, according to reports to the Hudson avenue police.

## Former President Taft Improving in Quebec

Montreal, Que., Aug. 2.—(AP)—United States Chief Justice William Howard Taft, who has been ill at Murray Bay, Que., where he is spending the summer, was reported much better tonight in private advices here.

## Says Mother Escorted Son and Affinity

(Picture on back page.)

Balzac once concocted a fantastic tale concerning a father who, moved by intense love for his daughter, aided her illicit love affair so that she might have happiness.

Stranger revelations were contained in a bill for separate maintenance filed yesterday in the Circuit court by Mrs. Edna B. Oliver, 611 North Kenilworth avenue, Oak Park, against Nelson Horatio Oliver of the Edgewater Beach hotel, wealthy official of the Metal Specialties company, 338 North Kedzie avenue.

In the suit filed by Attorney Charles S. Wharton it was charged that Oliver's mother, Mrs. Flora Crawford of Bremerton, Wash., accompanied her son and another woman on a love tour, lending her presence to the party so that the other woman might pose as Oliver's wife or his sister.

**Names Evanston Woman.**

This other woman named in the suit is Mrs. Bess Henrichs, 322 Main street, Evanston, wife of Edward B. Henrichs, well to do insurance dealer.

Two years ago Mrs. Henrichs, who lived next door to the Olivers in Oak Park, was the cause of disputes between Oliver and his wife, the bill relates. Finally he promised that he would have nothing more to do with Mrs. Henrichs or with any other woman.

But last July 4 Mrs. Oliver detected a telephone conversation between Mrs. Henrichs and her husband, it is said. Suspicious, she engaged detectives, and their reports, embodied in the bill, contained the strange story of the love tour.

**Trip to Michigan.**

On July 20 Oliver left his wife, telling her he was taking a business trip to Grand Rapids, Mich., the story runs. He said he was taking his mother along with him as a vacation for her. After leaving the Oak Park home Oliver and his mother drove to an apartment on Brompton place and picked up Mrs. Henrichs, the bill states. The three departed on a tour of Michigan.

At Grand Rapids, the detectives reported, according to the bill, that the trio stopped at the Pantland hotel, where they occupied adjoining rooms and Mrs. Henrichs and Oliver visited back and forth during the night.

On July 22 they stayed at the Stearns hotel, Ludington, Mich., Mrs. Henrichs being registered as Oliver's sister, it is charged. At the Cedar Lodge hotel, North Point, Mich., the three were registered as N. H. Oliver and family, the bill declares.

After visiting other Michigan cities, the party embarked on the steamer Virginia from Ludington. In the middle of the voyage a raid was made upon Mrs. Henrich's stateroom and she and Oliver discovered in scanty attire, the bill charges.

Oliver has an income of $19,000 annually, his wife said. She declared her household expenses are $10,500 a year and asked that amount as minimum alimony.

## THE WEATHER

TUESDAY, AUGUST 3, 1926.

Sunrise, 5:46 a. m. Sunset, 8:06 p. m. Moon rises at 2:12 a. m. Aug. 4. Mars, Venus, and Jupiter are the morning stars.

Chicago and vicinity—Partly cloudy Tuesday and Wednesday; not much change in temperature; gentle to moderate variable winds.

Illinois—Partly cloudy Tuesday and Wednesday; not much change in temperature.

TRIBUNE BAROMETER

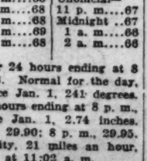


TEMPERATURES IN CHICAGO

MAXIMUM, 6 P. M. ..... 69
MINIMUM, 6 A. M. ..... 66

| | | | |
|---|---|---|---|
| 3 a. m. | 67 | Noon | 67 |
| 4 a. m. | 67 | 1 p. m. | 68 |
| 5 a. m. | 66 | 2 p. m. | 68 |
| 6 a. m. | 66 | 3 p. m. | 68 |
| 7 a. m. | 66 | 4 p. m. | 68 |
| 8 a. m. | 66 | 5 p. m. | 68 |
| 9 a. m. | 66 | 6 p. m. | 69 |
| 10 a. m. | 66 | 7 p. m. | 68 |
| 11 a. m. | 67 | | |

| | | | |
|---|---|---|---|
| 8 p. m. | 68 | | |
| 9 p. m. | 68 | | |
| 10 p. m. | 67 | | |
| Unofficial— | | | |
| 11 p. m. | 67 | | |
| Midnight | 67 | | |
| 1 a. m. | 66 | | |
| 2 a. m. | 66 | | |

Mean temperature for 24 hours ending at 8 p. m. last night, 68. Normal for the day, 73. Deficiency since Jan. 1, 241 degrees. Precipitation for 24 hours ending at 8 p. m., 0.21. Excess since Jan. 1, 2.74 inches. Barometer, 8 a. m., 29.90; 8 p. m., 29.95. Highest wind velocity, 21 miles an hour, from the northeast, at 11:02 a. m.

[Official weather table on page 26.]

## 'WIT OF WALL ST.' DROWNS; GIRL HE AIDED IS SAVED

New York, Aug. 2.—[Special.]—The "wit of Wall street" is dead. Robert A. Bould, whose humorous jibes pricked the conceit of many of the country's greatest financiers, gave his life on Saturday to save Miss Dorothy Smart of New York, when a dory in which she was being towed behind his cruiser capsized in Long Island sound. Miss Smart was rescued by other members of the sailing party, but Bould, who had jumped overboard to save her, sank.

Bould, head of an investment service, was best known as the editor of Wall street's "kidding sheet," the Bawl Street Journal.

## Man and Woman Shot to Death in Auto

Cincinnati, O., Aug. 2.—(AP)—A man and a woman were shot and killed while seated in an automobile three miles east of Shiloh, O., shortly before midnight, it was reported here early today. Their assailants escaped in another machine. Details of the tragedy are lacking.

## Deluded Man Shoots Couple on Wilson Av.

CRIMINAL COURT.

H. Curtis, larceny, sentenced to 1 to 10 years in the penitentiary by Judge Thomas J. Lynch.

(Pictures on back page.)

Obsessed by a belief that he was being persecuted by men because women "always liked his looks," Fletcher D. Andrews, of 4448 Magnolia avenue, last night shot and wounded a man and a woman he had never seen before as they passed him at Racine and Wilson avenues.

The victims are Edward Hebb Parr, partner in a brokerage firm at 105 South La Salle street, and his wife, Mrs. Irma Parr. They reside at 4555 Malden street. Parr is 28 years old and his wife is 24.

Andrews drew his revolver from an inside pocket as the couple, on their way home from a motion picture show, passed him. The sidewalk and a store nearby, in which an auction was being held, were crowded, but Andrews fired five times before he was knocked down, and his weapon taken from him.

**Parr Seriously Wounded.**

Three of the bullets struck Parr, one in the arm and two in the left leg. He was taken to the American hospital. Mrs. Parr was struck once, in the arm. She was taken to the Lake View hospital.

Andrews, who slipped after firing, was seized by Policeman Wilford Kelly and M. W. Romaine of 4431 North Racine avenue, and was hurried to the Town Hall station. He was bruised in a battle to escape from the policeman and his volunteer helper.

In a statement written in his own hand, Andrews told in a vague, rambling way of his troubles in other cities because of the jealousies of men.

**Tells His History.**

"I was born in Arkansas," he asserted. "For nine years I resided in Dallas, Tex., and there underwent the most trying experience any human ever had. I have always had the jealousy of a certain type of men because women have always liked my looks. Slanderous remarks were made in Dallas—some men said that I was the ugliest man in the employ of a big wholesale firm. But I fought the skunks off their feet."

After some further questioning Andrews was taken to the psychopathic hospital for observation.

His only reason for shooting the couple was, he said, that he believed Parr was talking about him. Parr and his wife said they had not noticed him. Andrews is employed by E. H. Ottman & Co., dealers in investment securities at 137 South LaSalle street.

## ITALY PUT ON WAR BASIS TO END ITS POVERTY

[Chicago Tribune Press Service.]

ROME, Aug. 2.—Further wartime measures, by which it is hoped Italy will win its battle against poverty and the unfavorable trade balance, were enacted today by the cabinet.

A regulation was put into effect prohibiting the manufacture and sale of pastry containing pure white flour or any "de luxe bread" of similar content. It also ordered that only standard loaves no bigger than 200 grams would be permitted.

The militia, or "black shirts," will inspect the shops of the bakers to see that the decrees are enforced.

Although the cabinet today did not discuss the subject of Italians traveling for pleasure abroad, it generally is expected that a measure preventing this, except in case of business or other necessity, will be adopted shortly.

Circulars about the great open spaces of Canada needing emigrants are interesting the Italian government and a move already is under way to negotiate with the Canadian government in regard to the power of absorption of that country.

## ROUMANIA PUTS BULGAR BORDER IN STATE OF SIEGE

[Chicago Tribune Press Service.]

VIENNA, Aug. 2.—A state of siege on the whole Dobrudja front to a distance of 18 miles from the border line has been proclaimed by the Roumanian chief of staff, owing to the continued attacks by the Bulgarian comitadji on the Dobrudja frontier.

## Mae Greene Picked as "Miss Chicago" in Finals

Miss Mae Greene, 18 years old, 8134 South Shore drive, was last night selected as "Miss Chicago" to represent the city at the Atlantic City pageant of beauty on Sept. 7. Miss Greene was selected at the Trianon ballroom from 4,000 rivals. Miss Greene is one of five children and spends much of her time at home caring for her father, William Greene, who is blind. She is a brunette.

## OBREGON BACKS CALLES AS HE REFUSES TRUCE

### Says He Sees Hand of Oil Interests.

BULLETIN.

Mexico City, Aug. 2.—(AP)—President Calles has rejected the proposal for a truce in the religious controversy made by the Mexican Catholic episcopate. He said tonight:

"This executive has already made known its opinion regarding the religious situation. Replying to the episcopate statement, I will say that the federal government will only limit itself to act with the required energy to enforce the laws of this country."

(Pictures on back page.)

Nogales, Ariz., Aug. 2.—(AP)—Former President Alvaro Obregon, considered a potential presidential candidate in the 1928 Mexican elections, late today threw his support to President Calles in the nation's religious controversy by declaring that "the high dignitaries of the Catholic church provoked this conflict." The statement was contained in a signed declaration given the Associated Press.

It was Gen. Obregon's first public statement regarding the central government's policy since the religious law was enacted, and was issued after he had refused earlier in the day to commit himself. The statement in full:

"It is evident that the high dignitaries of the Catholic church provoked this conflict, when, through the mouth of its most exalted representative, Senor Mora y del Rio, the first declarations were made public, with an evident rebellious spirit against the fundamental laws in force.

**Sees Foreign Plot.**

"These declarations, without any previous incident that could have brought them on, coincided with the international crisis provoked by the big foreign interests, which considered themselves injured by the promulgation of the petroleum and alien land laws.

"All of us who know the proceedings of the clergy through the different armed political conflicts that Mexico has been obliged to wage in order to sustain its independence, know that it was not a mere coincidence, these actions of the clergy.

"Furthermore, we know that these acts of the clergy were for the deliberate intention of accumulating a new difficulty and to demonstrate to discontented foreigners that within our own frontiers they had allies to combat our own constitution, thus placing at the service of the political interests the faith of the believer.

**"Obliged to Dictate."**

"The federal government has been obliged to dictate the necessary measures to impose the respect that is due our laws and its own decorum.

"It is natural that in complying with the different orders which the government has been obliged to dictate as a result of the conflict and in which authorities of different categories have intervened, that there should have been deplorable incidents.

"The conflict will disappear automatically when the directors of the Catholic church in Mexico will subordinate their vanity, at present wounded, and declare they are ready to obey the laws and the authorities who are there to see that they are complied with and when they advise this line of conduct to all believers."

## WOMAN LEADER SPEAKS

BY JOHN CORNYN.

[Chicago Tribune Press Service.]

[Copyright: 1926: By The Chicago Tribune.]

Mexico City, Aug. 2.—Señora Elena Lascurain de Silva, head of the union of Catholic women, today voiced the attitude of the Catholics in the struggle with the government, saying, "We hope that through passive means we will win our struggle by moral force against brute force. We abhor bloodshed. We trust in God. We ask all women of the United States to join with us in prayer for the alleviation of Mexico's heavy burden and for religious toleration.

"We seek religious liberty and the right to maintain our church and to govern it in our own way."

**Statement by Episcopate.**

"It is false that the intention of the law obliging priests to sign municipal registers is simply to guarantee the preservation of the temples," Bishop Pascual Diaz of Tabasco, aid of Archbishop Mora, said today. "Whenever the government states officially that the spirit of the law requiring notice on the part of the priests

* *

is simply to have some one responsible for the matters of hygiene, police, etc., the episcopacy will place no opposition in the way. But it is evident that the object is to submit the church, contrary to its present rules, to the state and to cut it off from the rules sanctioned by twenty centuries of usage and backed by the civilized world.

"Nor is it true that the church has abandoned its temples. They have been left in the hands of the people, represented by leading citizens. It is absolutely false that the clergy has any compromises with international capital. It is childish to assert that liberty of conscience is respected while laws which violate it are in force.

"It is a lie that the economic and social boycott is the work of the clergy. The boycott is, however, not unjust because it is not unlawful to buy and to amuse oneself as one pleases and because under the actual circumstances the economic crisis will be a transitory means of bringing about a definite moral crisis, the result of which will be for the general good compensating for the passing sacrifice.

"Moreover, it is natural for the Catholics to show signs of mourning when their faith is persecuted. These same ideals, initiated by the Catholic league, were approved by the Episcopate."

**Frees 39 Catholics.**

The city was excited today by reports of plots to assassinate the president. The same stories were circulated through the last week. So far, those arrested in connection with the supposed plot have apparently not cleared the situation, except to show the plot had not gone further than the talk of women moved by religious excitement.

As proof of the small importance of the plot, the government today released thirty-nine Catholics arrested during the excitement and intimated that more would be released during the week.

**U. S. in Protest.**

Mexico City, Aug. 2.—(AP)—Representations, which are interpreted here as equivalent to a portest, have been sent to the department of state by United States Consul General Weddell as the result of the first instance, so far as known, of the taking over of church property of any United States Protestant denomination since the new religious regulations became effective.

Mr. Weddell informed the department of state that police closed the Episcopal church of San Jose de Gracia Saturday night and turned it over to a committee of citizens appointed by the mayor.

## U. S. GRAND JURY TAKES UP CASE OF J. H. DAVIS CO.

An investigation to determine whether officials of Jack H. Davis & Co., high powered stock selling concern, concealed assets last year when the firm failed for more than $500,000, will be launched today by a federal grand jury.

More than 100 witnesses have been summoned.

The company was thrown into involuntary bankruptcy on May 25, 1925. Referee Harry A. Parkin, to whom the petition was assigned, was able to discover assets of only $30,000. Later the department of justice was asked to investigate the case.

One arrest, that of Samuel Gold, father of one of the officials, already has been made. He is awaiting a hearing on a charge of violating the bankruptcy laws.

Much of the business of the concern was done by telephone. It was brought out in the hearings before the referee that its toll calls for one month cost $11,000.

# 100,000 CHEER PAPAL LEGATE ON RETURN TO ITALY

## Will Report to Pope Today on Eucharistic Fete.

BY LARRY RUE.
[Chicago Tribune Press Service.]

ROME, Aug. 2.—"I am unable to find words to express the sensations I experienced during the wonderful Eucharistic congress at Chicago, the piety and religious enthusiasm of the Americans, and the warmth of my reception in the United States," Cardinal Bonzano, the papal legate, said upon his arrival at Naples tonight on his way to personally report to the pope the events of the congress.

As the vessel steamed into port, escorted by two dirigibles and two destroyers, cheers went up from more than 100,000 throats. The boat was saluted by nineteen cannon shots from the Isle of Capri, which was the government's geeting to the cardinal.

**Nobile Also on Boat.**

On the same boat was Maj. Gen. Umberto Nobile, member of the Amundsen flight over the north pole, to whom Premier Mussolini sent personal compliments and congratulations by the captain of a destroyer, who boarded the liner thirty miles out.

Gen. Nobile and his crew were the first to disembark, Cardinal Bonzano and his suite getting off quietly and going to the Hotel Excelsior, where they are spending the night.

**Pope to See Bonzano Today.**

Tomorrow the cardinal will be received by the pope and will give a complete account of the congress. He has with him two albums of photographs showing every phase of the fête.

Tomorrow Premier Mussolini will receive Gen. Nobile, for whom a great ceremony is planned.

## FRENCHMAN HAS GIVEN 5 GALLONS OF BLOOD TO SICK

[Copyright: 1926: By the New York Times.]

PARIS, Aug. 2.—Having given twenty-two liters, roughly five gallons, of his blood in 87 transfusions and operations since November, 1924, Reymond Briez claims to have established a record. M. Briez is a healthy, fresh complexioned young man. He is aged 29, is married and leads a normal life, going to his office every day.

Dr. Becart, who uses M. Briez' blood in transfusions, presented him to the international congress of surgery in 1925. An American doctor offered the youth $25,000 to come to America. M. Briez has given new life to all sorts and conditions of patients. Dr. Becart in transfusions of blood uses a method of his own. He uses no chemical, employing a special syringe in which the reconstructed blood vessel prevents direct contact of the liquid with either metal or glass.

Prices realized on Swift & Company's sales of carcass beef in Chicago for week ending Saturday, July 31, on shipments sold out were as follows: Cows, common to good, 9.00 cents to 13.00 cents; steers, common to medium, 12.00 cents to 15.50 cents; steers, good to choice, 16.00 cents to 18.00 cents; total sales averaged 13.53 cents per pound.—Adv.

## FRANCE PAYS ITS TEN MILLION SEMI-ANNUAL INTEREST AS USUAL

[Chicago Tribune Press Service.]

Washington, D. C., Aug. 2.—[Special.]—France today paid to the United States the semi-annual interest payment of $10,000,000 on the $400,000,000 worth of army supplies which the French goverment bought from this country at the close of the war. This obligation was consolidated in the Berenger-Mellon debt agreement with the rest of the principal owed to the United States; but owing to the fact that the compact has not yet been finally approved, the interest coming due on the war stocks was met as heretofore. This sum, it was pointed out, would be applied against payments called for under the debt agreement whenever that agreed to and put into effect.

SECRETARY MELLON.
[Trinity Court Photo]

Published reports that President Coolidge had instructed Secretary Mellon while in Europe to take up revision of debt settlements were discredited here.

## TWO TRAINS HIT AUTO; 2 DEATHS DURING THE DAY

Struck by a Chicago and Northwestern railway train in Niles Center, an automobile driven by James O'Keefe, 32 years old, of Niles Center, was thrown into the path of another train and carried several hundred feet yesterday. The driver was killed.

JOHN DORAN.

O'Keefe's death and one other raised the Cook county motor toll to 479 since Jan. 1.

John Doran, 38 years old, 518 West 81st place, was the other victim. He died of skull fracture at the Jackson Park hospital. On Sunday the automobile he was driving skidded into a telegraph pole at 79th street and Kimbark avenue.

Lionel Johnson, 9 years old, of Kankakee, Ill., was hurt, perhaps fatally, last night when a taxicab in which he was riding with his parents and several friends turned over at Holbrook road and the Dixie highway, near Harvey.

## ARREST ALLEGED KIDNAPER WITH ASYLUM PATIENT

Quincy, Ill., Aug. 2.—(AP)—David Cooper, 33, and Beulah Kitchen, 14 year old patient at the state hospital for the insane at Jacksonville, whom Cooper is alleged to have kidnaped early this morning, were arrested in Marblehead, Ill., five miles south of here, this evening by two town constables. The couple were brought to Quincy late this evening and lodged in the Adams county jail.

# POINCARE MONEY MEASURES TO BE VOTED ON TODAY

## Cabinet O. K.'s Fund to Redeem State Debts.

PARIS, Aug. 2.—(AP)—The senate finance committee today began its examination of Premier Poincare's financial measures, which were passed by the chamber of deputies Saturday. Appearing before the committee, the premier requested that all haste be made in voting the bill, which met with the committee's approval. Consequently it will deliberate throughout the night, and Senator Cheron hopes to prepare a report in time to have the bill come up for discussion in the senate tomorrow afternoon. It is probable the bill will be voted before the session is adjourned.

**Cabinet O K.'s Sinking Fund.**

Meanwhile the French cabinet has approved the proposal of the premier that an independent sinking fund be created to redeem the state's obligations and to handle the defense bonds, forming the greatest part of the floating debt.

The support which the chamber of deputies gave Premier Poincare's financial measures on Saturday had a strong rallying effect today on the franc, which improved steadily during the day's trading. Opening at 40.13 to the dollar, the franc rose without fluctuations, and at the official closing hour on the bourse stood at 37.95 to the dollar.

**Berenger Returning to Post.**
[Chicago Tribune Press Service.]

PARIS, Aug. 2.—Assured by the Poincare government that his debt accord with Andrew W. Mellon, secretary of the United States treasury, eventually will be presented for ratification, Ambassador Berenger is preparing to return to his post at Washington some time next week. Following the cabinet council today, where both the London and Washington accords were discussed, M. Berenger called on Premier Poincare and was told that, although the council unanimously demands concessions from Washington, the agreement will not be scrapped.

**Fears U. S. Will Sell Debt.**
[Chicago Tribune Press Service.]

COPENHAGEN, Aug. 2.—Extrabladet prints an interview from Paris with Senator Francois Coty, leader of the "Save the Franc" movement. The senator fears that America will sell its French debt claim to a private country or other state. He is convinced that if Vice President Charles G. Dawes runs for the presidency and is successful, he immediately will cancel the European debts. The senator asserts the slogan of the United States is, "Down with Taxes—Europe Pays!"

**BOY DROWNS IN WELL.**

William Bregas, 8 years old, 1828 Springfield avenue, North Chicago, was drowned yesterday in a well back of the home of his aunt, Mrs. Anthony Harte.

## POWDER PUFFING MEN LAUDED BY BEAUTY DOCTORS

### Are Good Customers, They Declare.

The beauty, the brawn and the brains, [respectively] of the genus homo, in direct relativity to the matter of masculine powder puffs and standards of physical fitness, yesterday swamped other and older topics at the national convention of the American Cosmeticians Society at the Sherman hotel. And startling truths came to light.

**He Just Will Be Beautiful.**

Man haunts the beauty parlors, supposedly sacred to feminie vanity, and pays the unwilling operators higher fees than their women customers will give, for after-hours engagements in which he invokes every aid the beauty culture profession has devised, including hair dyeing and retouching, permanent waves, wrinkle eradicatnig, and similar aids to a youthful and revivified appearance.

Blandly the cosmeticians call attention to the fact that the beaty business is well on the way to becoming one of the billion dollar industries, nor do they deprecate the percentage known to represent masculine trade. Last year, for instance, man used $8,000,000 worth of hair dye. Other items were in proportion.

Disgusting — effeminate — unbelievable? Not at all, expostulate the cosmeticians. In fact, quite the contrary. Such is the trend of the times.

**It's Age of Appearances.**

"There are two fundamental reasons for the increase in this vast industry," according to Joseph Byrne of Chicago, prominent in the convention. "The first and greatest is economic. The second, and nearly as great, is hygienic.

"Business today," he explains, "demands the utmost of a man's ability, and employers admittedly judge men on their appearance, sartorial and physical. Mourning bands on finger nails, a postponed haircut and similar negligences have been known to result in dismissal. Also, youth is wanted."

## FIGHTS TO CLEAR EVANGELIST FROM HINT OF SCANDAL

Kenneth G. Ormiston, former radio operator at Angelus temple, Los Angeles, often mentioned in stories of the disappearance of the evangelist, Aimee Semple McPherson, did occupy a cottage at Carmel, Cal., with a woman. The couple were there while Mrs. McPherson was thought drowned, but he said here his companion was not Mrs. McPherson.

That is the gist of an affidavit declared to have been made by Ormiston here. It was made public yesterday by Attorney A. W. Martin, 1212 Tacoma building. It has been mailed to District Attorney Asa Keyes at Los Angeles.

The statement did not reveal the identity of Ormiston's companion on the Carmel vacation, referring to her as "Miss X.," a trained nurse.

The deposition stated that rather than see Mrs. McPherson's reputation damaged by the inference that she might have been his companion, the mysterious "Miss X." would come forward and tell her name.

## 101 Ranch Owner, 54, Weds Michigan Girl Aged 23

Col. J. C. Miller, one of the three brothers who own the 101 ranch at Marland, Okla., and the 101 Wild West show, was married yesterday in Chicago to Miss Mary Verlin, 23 year old daughter of a retired farmer of Grand Rapids, Mich. Col. Miller is 54 years old. The couple will join the 101 Show at Racine, Wis., today.

## WOMEN HOLD UP WOMAN IN SHOP; LOOT IS $3,150

For the second time in three months Mrs. Marie Pearson was held up yesterday in the Logan Gift and Mo shop, at 3809 Fullerton avenue, which she owns. After locking her in a closet, two young, well dressed women took her jewelry, valued at $3,100, and $50 from the cash register.

After they had departed, Mrs. Pearson pushed on the closet door and she broke the back of a chair which they had placed under the knob.

Included in the jewelry taken from her were a three karat heart-shaped diamond, a $1,000 wrist watch, and a lavalliere. In the previous holdup $50 was taken from the cash register and $1,000 from customers in the store.


# August Sale

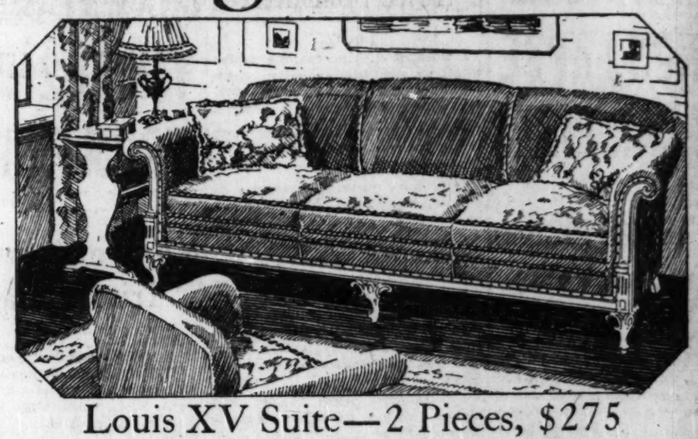

## Louis XV Suite—2 Pieces, $275

This charming hand carved Davenport and Chair is our exclusive offering. It is made of Solid Mahogany, by one of the best factories in America. Highest type of construction. There is a choice of ten different high grade Mohair coverings as well as ten different Tapestry or Brocatelle patterns for the reverse side of the Cushions. See it in one of our 25 Completely Furnished Rooms. May be bought on Our Budget Plan. Davenport and Chair. Sold separately, $275

*Other 2-piece all Mohair Suites, $179 to $650*

RUG Specials

Wool Wiltons

Newest designs are here in Rose, Blue, and Taupe colors. A Rug value which we believe will not be duplicated.

9x12 ft. $57.50

Finest Worsted Wiltons

Sample Rugs and discontinued patterns offered at this remarkably low Sale price. See these splendid high grade rugs before you buy elsewhere. Values to $140.

9x12 ft. $98

Spanish Group

Spanish design will be popular this Fall. Constructed of Walnut with Maple rim on Table and Buffet. Table top is 44x60 in. and extends to 8 ft. All leaves have rim fillers to match the Table top. Legs on all pieces are constructed of Solid Walnut and are beautifully turned.

| | |
|---|---|
| Buffet, 66 in. ..... $98 | Dining Table ... $79.50 |
| China Cabinet, 45 in. $69 | Arm Chair ..... $21.50 |
| Server, 42 in. ..... $45 | Side Chairs, each . $14.75 |

O. W. Richardson & Co.
125 So. Wabash Ave.



# MANDEL BROTHERS

## Foreign Shops

*Gift-seekers in quest of charming things will enjoy a shopping trip through this colorful and romantic section of our store.*

Cloisonne Bottle Sets $18 to $275

Jeweled Ash Trays from $20 to $35

Cloisonne Perfume Sets $10 to $25

Personally selected gifts from all over the world in an ever-changing variety and wide price range.

| | | |
|---|---|---|
| *Venetian glass* | *Florentine leather* | *French jewelry* |
| *English pottery* | *Bavarian china* | *Bohemian beads* |
| *Dutch silver* | *Indian brass* | *Parisian bags* |

Gifts of lifetime usefulness, and countless curious trinkets.

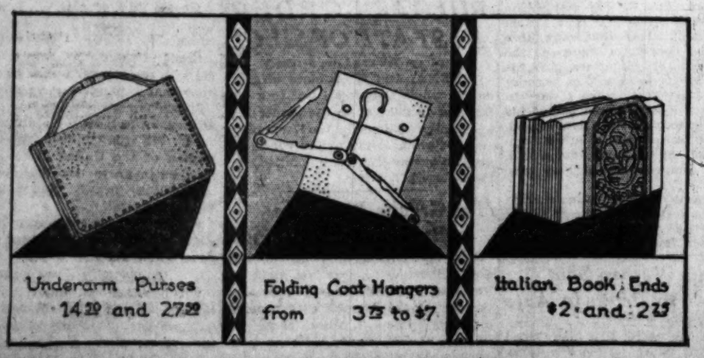

Underarm Purses 14 and 27

Folding Coat Hangers from 3 to $7

Italian Book Ends $2 and 2

Ninth Floor, State.



# QUALITY

Printed matter, if it is well prepared, speaks effectively to thousands while a salesman makes ONE call. A well set advertisement can do the same. Sales usually hang in the balance. To help attain results of this kind, The Faithorn Company offers advertising agencies as well as advertisers a complete service in

**Ad-Setting**
**Engraving**
**Printing**

all under one roof. This saves time. Makes one point of contact possible. Only one set of orders is necessary. Specialists head all departments and skilled craftsmen, trained in their profession, are at your service. Day and night shifts in composing room. Our service also includes art work, book designing and oil paint process.

*Phone Harrison 6231 for every requirement*

FAITHORN COMPANY
500 Sherman Street
CHICAGO
*Faithorn Stationery Store 105 W. Jackson Blvd.*



# Bearing

in mind that the relation between the cost of food and its selling price is practically the same in all types of restaurants, with the exception of those which exact from their patrons excessive prices, you are invited to make comparison of qualities, quantities and prices as maintained at Henrici's and elsewhere.

HENRICI'S
*Established 1868*
Wm. M. Collins, Pres.
67 W. Randolph St.
*Between Dearborn and Clark*

7 a. m. to midnight including Sundays
*Two Entire Floors*



Reliability Recognized
Salzman-Peisert Company
Cleaners and Dyers
26 Years' Experience
The Shine of Worn Clothes Removed by The Original Stevens Process
PHONE
Keystone 8000



Chicago Daily Tribune.
THE WORLD'S GREATEST NEWSPAPER
Vol. LXXXV. Tuesday, Aug. 3. No. 185.

Entered as second class matter June 3, 1903. Published daily at Tribune Square, Chicago, Illinois.

MAIL SUBSCRIPTION PRICE.

Mail subscription—Price in Ill. (outside of Chicago), Ind., Iowa, Mich. and Wis.—Daily with Sunday, one year, $12.00.

Iowa, Ind. & Ill. states, other than Ill., Ind., Iowa, Mich. and Wis.—Daily, $7.00 per year.

Other U. S. & Canada, Mexico, and Foreign—Daily, $12.00 per year.



# Who are your NEIGHBORS

THE distressing situation which exists when one finds that undesirable neighbors must be endured throughout the term of a long lease is entirely avoided in a cooperatively-owned apartment.

At 1320 North State Street (100 percent cooperatively owned) you may select your neighbors with as much freedom as you choose your personal friends.

Here, forty of Chicago's better families will enjoy living conditions as nearly ideal as scientific home planning can make them.

May we send your particulars?

1320 NORTH STATE STREET
100% co-operative

Simplex, Duplex and Studio Duplex Apartments
6, 7, 8, 9, 10 AND 14 ROOMS WITH 2 TO 7 BATHS
Priced at $13,900 to $54,800
Annual maintenance charges $1,711.22 to $6,722.31

H. O. STONE & CO. 6 North Clark Street
*Managing and Selling Agents*

# INSULL AGAIN WITNESS TODAY AT SLUSH QUIZ

## Senate Hearings Here to End This Week.

BY OSCAR HEWITT.

The senate slush fund investigation will be resumed this morning with these witnesses:

Samuel Insull, utility executive.

Fred Lundin, designer, builder and operator of the old Thompson machine for eight years and now dispenser of Chicago patronage for Gov. Small.

William Hale Thompson, former mayor, who received $25,000 from Allen F. Moore, manager of the Smith campaign, which he turned over to the Crowe-Barrett organization.

Charles Scendery of East St. Louis, secretary of the Foreign Voters' league who was charged with asking $6,000 for that organization's support and the next day exhibiting $2,500.

**Galpin Expected Also.**

It is reported that Homer K. Galpin, chairman of he Crowe-Barrett group, will appear late today or on Wednesday from a vacation at Eagle River, Wis. He distributed the money to ward leaders.

It is also rumored that Mrs. James W. Morrisson will appear within a day or so. The senate committee has not disclosed why she was called. Mrs. Morrisson worked for Senator McKinley and the world court, but no evidence has been submitted to date that she was even remotely connected with the handling of any campaign funds.

Two other witnesses will probably be called after the senators arrive this morning. It is not expected that Mr. Lundin will undertake to tell of the collections and disbursements of the Small-Lundin faction, because it is understood that Percy B. Coffin handled that detail.

**Thompson Back in City.**

Former Mayor Thompson returned yesterday to Chicago after a visit to the ranch of William Randolph Hearst at San Simeon, Cal.

Rumors were current during the day that the investigation in Chicago will be terminated by the end of the week at the latest. If that report proves true, it is probable there will be only a superficial or no investigation of the Illinois Anti-Saloon league, for which large sums have been collected.

### PHONE COMPANY RATES

In connection with the slush investigation, it is pointed out that so far no evidence has been presented showing that either the Illinois Bell Telephone company, or the street car companies made any contributions to the primary. There has been no testimony that any responsible official of either the phone company or the street car lines donated to any senatorial candidate or county committee. These companies represented assets at the beginning of the year as follows:

| Utility— | |
|---|---|
| Illinois Bell Phone system | $197,000,000 |
| Chicago Surface Lines | 165,000,000 |
| Total | $362,000,000 |

These corporations received such a bolt on rates that they appealed to the federal courts. Their rates were cut by the Illinois commerce commission, of which Frank L. Smith is chairman. Both the surface lines and the phone company are operating in Chicago under injunctions. The phone company is operating under the same protection in Peoria. The phone company has been all the way to the United States Supreme court since Mr. Smith became chairman of the commission—and it won there. The surface lines have appealed twice to the local federal courts.

The peak rate on the surface lines during the war was 8 cents. During Gov. Small's campaign he indicated frequently he would do everything he could for a five cent fare on the surface lines. His statements were so strong that it was generally considered a campaign pledge. So, soon after the governor appointed his commerce commission, Chairman Smith announced that the commission would make an investigation of all of the Chicago utilities, but he never went beyond street car fares, phone, and gas rates.

The Smith commission later ordered a five cent fare on the surface lines, but made no order about reestablishing a five cent fare on the elevated. The surface lines obtained a federal restraining order. The commerce commission made another inquiry and ordered a six cent fare. The surface lines obtained another injunction.

They are now operating on a fare fixed by the federal judges.

**Take Up Gas Rates.**

The next investigation of the Smith commission was of the gas rates. A reduction was ordered and accepted, then followed a voluntary further reduction.

The third and last inquiry of Chicago utility rates was of the telephone company. The commission ordered a cut which the telephone company said reduced its gross earnings about $1,900,000. The Bell interests sought the aid of the federal court. That issue has been all the way to the United States Supreme court, which recently referred the matter back to the local federal courts for a decision.

There has been no evidence to date that any other public utility men than those already named have contributed to the campaign fund of Commerce Commission Chairman Smith.

# ROTARY CLUB DIRECTORS DISCUSS POLICY

*Harry Rogers of San Antonio, Tex., shaking hands with Felice Seghezzo of Genoa, Italy (in center of group), after luncheon yesterday at Chicago Beach hotel of Rotary directors from all parts of the world. At the right of Sig. Seghezzo is Ken Guensey of Orlando, Fla.* [TRIBUNE Photo.]

### To Promote Peace

One hundred officials high in the ranks of Rotary International gathered at the Sisson hotel yesterday for the annual school of instruction for district governors of the club and to discuss ways and means of promoting the cause of Rotary's sixth principle, the fellowship between men of different nations and the cause of international peace.

The annual conclave, which closes Friday night, brings together representatives from almost all of the 59 districts of the club, whose headquarters are established in 35 countries over the globe. Directors and governors from Italy, England, Mexico, Switzerland, New Zealand, Cuba, and other parts of the world are in attendance.

Among those in attendance at the school are Harry H. Rogers, international president, San Antonio, Tex.; Chesley R. Perry, Chicago, secretary; Felice Seghezzo, director, Genoa, Italy; Canon William T. Elliott, director, Leeds, England; Thomas I. Sutton, director, Tampico, Mexico, and Hugo Prager, director, Zurich, Switzerland.

# SEEK LAW CURB ON SALARY LOAN INTEREST RATES

Legislation to curb usurious practices of certain Chicago loan agents, aries, will be introduced at the next session of the Illinois legislature, if plans of the Illinois Association of Licensed Lenders materialize.

Attorney Charles Napier, counsel for the association, said yesterday:

"We wish to frame a bill making it illegal to purchase a person's salary at a higher rate of interest than 3½ per cent. Some salary purchasers are shrewd enough to get around existing Illinois laws."

Mr. Napier said a recent survey indicated that with coöperation by officials of the railways and other large corporations at least two concerns, accused of extortionate practices, were forced out of business. The decision of railroads not to honor such wage assignments relieved their employés from the fear, Mr. Napier pointed out.

# M'MILLAN GAINS 300 VOTES AND PASSES MORGAN

## Again in 12th Place on Ticket.

Robert E. McMillan gained nearly 300 votes in yesterday's recount of the Republican primary vote of last April for municipal judge. On Saturday he had been in 13th place—a loser by 3 votes—but yesterday in the Forty-fifth and Forty-sixth wards he picked up enough votes to put him again in twelfth place with a lead of 289 votes over Judge William L. Morgan.

The Democratic recount is to be temporarily abandoned today, County Judge Edmund K. Jarecki announced, and the five teams heretofore assigned to that task will be switched to aid in the Republican recount.

**Will Continue Recount.**

Judge Jarecki said he would continue to recount the votes of Joseph P. Savage and Judge Daniel P. Trude, contestants for the county judgeship nomination, despite the fact Trude was denied a recount and the result will now be of no avail.

There were no written answers filed yesterday by the fifteen judges and clerks cited for contempt by Judge Jarecki. Cornelius Harrington, attorney for the election commissioners, said the election officials would therefore be given a hearing today in which they may orally show cause why they should not be punished for contempt.

Among those facing contempt proceedings is Mrs. Irene Sevcik, 631 Liberty street, the mother of four children. She served as clerk of election in the 11th precinct of the Twentieth ward in which there were glaring discrepancies in the count, one instance being the giving of 674 votes to Judge William R. Fetzer whereas the recount showed only 10 votes were cast for him.

Mrs. Sevcik wept when taken before the special grand jury, and was not among those from her precinct who were indicted.

Special State's Attorney Charles A. McDonald said the hearing today before Judge Jarecki would be an opportunity for Mrs. Sevcik and the others to save themselves from going to jail by telling who was responsible for the gross frauds in their precincts.

**New Jury Sworn.**

The new special grand jury for August was sworn in during the day with Henry S. Henschen, 4224 Hazel avenue, an investment broker with offices at 105 South La Salle street, as foreman. Special Prosecutor McDonald said he would start the jurors to work today on the Twenty-fourth and Twenty-sixth wards.

In charging this jury Chief Justice Thomas J. Lynch made no mention of the recommendation of the preceding jury that the sanitary district be investigated. That was regarded as equivalent to announcing there will be no grand jury investigation of the sanitary board's pay rolls and contracts.

The jury indicated a desire to do something in the investigation of the murder of Assistant State's Attorney William H. McSwiggin, and Prosecutor McDonald said all possible leads would be followed.

### New Collector of U. S. Customs Installed Here

Anthony Czarnecki, who resigned his job as election commissioner last month to accept appointment from President Coolidge as collector of customs in Chicago, was installed in his new job yesterday at the federal building. He was sworn in by Judge James H. Wilkerson. Czarnecki, a Deneen appointee, succeeds former State Senator Clarence F. Buck, as collector, Buck having taken a job under State Auditor Oscar Nelson as superintendent of bank examiners and head of the auditor's Chicago office.

RITZ-CARLTON HOTEL, PHILADELPHIA, announces that, contrary to published reports, you can get hotel rooms in Philadelphia during the Sesqui-Centennial. You'll find them at the Ritz-Carlton, direction of David B. Provan. Write or wire.—Rates reasonable.—Adv.

# GLAZIER'S SHOP SHOT UP; 3 HELD AS SLUGGERS

Three alleged sluggers for the Glaziers' union were arrested by Detectives Tooby and Tamione of the Marquette station last night after, it is charged, they had shot up the premises of Richard M. O'Connor, glazing contractor of 1967 Ogden avenue, in an attempt to intimidate a number of O'Connor's employés.

James O'Donnell, 2134 Marshall boulevard, accused of the shooting, was charged with assault with intent to murder. His companions, George Beachtold, 273 West 23rd place, and Joseph Duffy, alias James Riley, 2117 West 17th street, were charged with conspiracy and disorderly conduct.

The three entered O'Connor's shop, the police say, and got into a fight with William Steffen, Charles Freiman, and John F. Daly, employés. Shots fired in the affray destroyed some $1,700 worth of mirrors, window and other glass, Mr. O'Connor says.

**WIFE QUITS; HE HANGS SELF.**

Despondent over the estrangement of his wife, Steven Piecmaski, 25 years old, 8417 Baltimore avenue, hanged himself in the attic of his father's home, where he lived, yesterday.

# HOFFMAN WILL DUMP LIQUOR TAKEN IN RAIDS

*(Picture on back page.)*

Vaults in the county building having become filled to overflowing with thousands of gallons of whisky, gin and wine seized by Sheriff Hoffman in raids on roadhouses in the last few months, he will stage a liquor dumping exhibition, probably in front of the county building next Sunday, it was announced yesterday.

In addition to vast stores of liquors, there are scores of roulette wheels and hundreds of slot machines which will be smashed at the same time.

Chief Le Roy Davidson of the highway police said he had made more than 150 raids on roadhouses in the last nine months. Two-thirds were booze raids and others were gaming and disorderly house raids.

### Two Chicago Slayers at Joliet Seem Near Insanity

Two Chicago gangsters, Sam Vinci and Walter Krauser, who are serving life sentences in Joliet penitentiary, appear to be mentally unbalanced, according to reports from the prison yesterday. They are under observation.


Starck
210-212 S. Wabash Ave.
Manufacturers
Established 1891

Before We Move
rather than run the risk of damage in moving all floor samples, used and exchanged instruments will be sacrificed for immediate sale.

Exceptional Values in
Grand Pianos

Reproducing Grands
If you want a real high-class Grand Piano at practically half price, see these special values while they last. Every instrument brand new and fully guaranteed.

Lease Expires
Sale Will Last Few Days Only

Brand New
$380
Terms $3 a Week

Buy one of these beautiful new apartment size Grands tomorrow at only $380! We will take your old upright or player in at full payment on this famous make grand. Don't move your old piano! These Grands must be sold, as our Grand warerooms are overstocked. Terms $25 down, $12 monthly under our new club plan.

Reproducing Grands
Floor samples, latest style, rich tone and beautiful finish, as low as ..... $625

Your Old Piano, Phonograph or Radio Taken in Exchange
OPEN EVENINGS
P. A. Starck Piano Co.
Manufacturers of Starck Grand, Upright and Player-Pianos
210-212 So. Wabash Ave. Near Adams Chicago

Summer days teeming with healthful exertion—cool nights—and a box of Fannie May's wonderful home-made candies to satisfy that inner urge for "something good"—that's a real vacation! Any Fannie May Shop will fill your orders by mail at any time.

A CHICAGO INSTITUTION

Fannie May
Home made Candies
70¢ lb

Always Sold From Dainty Ribboned Baskets

Fannie May's wonderful home-made Candies are made fresh today—and every day—by Fannie May, and are sold only by Fannie May, at a saving to you, through 31 Fannie May Shops—all over Chicago. If you want Fannie May quality you must buy from Fannie May. There's a Fannie May Candy Shop near you.



VILLE DE PARIS
Marguerite
Importe
Coiffure la Parisienne pr Dames
FINAL REDUCTIONS
NOW
Amazing Values Offered
Original Paris Models
As Low As
50.00
660 RUSH STREET at ERIE



PASCOE

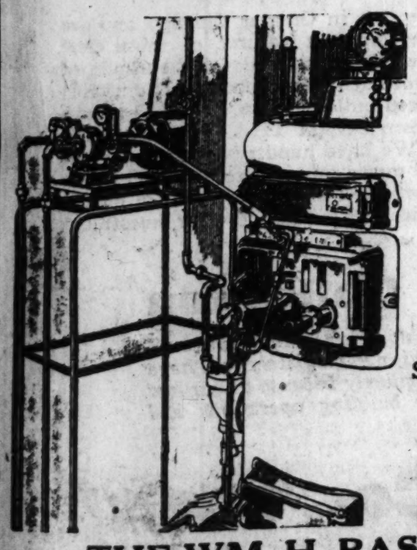

QUIET OIL BURNER
Quiet in operation
Simple construction
Economical
Grates not removed from furnace
Fully Automatic

See the Pascoe in operation before choosing an oil burner.

Price: Residence and 2-flat type $450.00, delivered and installed.

Prices of larger sizes on application
Send for full information

THE WM. H. PASCOE CO., Inc.
1314 Belden Avenue, Chicago
Telephone Lincoln 2061

Distributed by
WEST SIDE
Butts, H. S., 182 E. Park Ave., Elmhurst, Ill.
Pasadena Hardware Co., 7649 Madison St., Forest Park, Ill.
Sachey, A. J., 259 Prospect Ave., Glen Ellyn, Ill.
NORTH SIDE
Northwestern Heating & Plumbing Co., 1465 Sherman St., Evanston, Ill.
Stranger, Edward, 19 N. Sheridan Rd., Highland Park, Ill.
Wilmette Motor Sales Co., 515 Fourth St., Wilmette, Ill.
SOUTH SIDE
Calumet Electrical Construction Co., 10827 S. Michigan Ave., Chicago, Ill.
Genge, Matt, 5705 S. Ashland Ave., Chicago, Ill.
Miller, N. P., 303 E. 75th St., Chicago, Ill.
Sandberg, C. E. Co., 7758 S. Halsted St., Chicago, Ill.

May we send literature and have our representative explain the Pascoe?
We want every homeowner in Chicago and vicinity to have all the information about the Pascoe that is desirable to enable intelligent selection of an oil burner. Fill out and mail coupon and we will send complete data.

HOMEOWNER'S COUPON 891
WM. H. PASCOE CO., Inc.
1314 Belden Avenue, Chicago.
Gentlemen:—I'd appreciate having your representative explain the Pascoe and bring me literature describing the operation of your burner, its cost, etc.
Name .....
Address .....
City ..... State .....

ROTHSCHILD-PHOENIX SILK HOSE

New plaids, new checks, new stripes, new figures, new colors, shades and patterns; and best of all, a new standard of hose value—these are matchless at

$1

Rothschild-Phoenix hose 35c to $1.50

MAURICE L ROTHSCHILD
State at Jackson
MINNEAPOLIS CHICAGO ST. PAUL



TRIBUNE INSURANCE
For New Policy or Renewal
To secure The Tribune's $7,500.00 Travel Accident Insurance Policy, or to renew for another year one previously issued to you, cut out and fill in the application below and send it with $1.00 to Tribune Insurance Dept., Federal Life Insurance Company, 105 North Michigan Ave., Chicago, Ill. (All specific indemnities increase 10% on renewal.)

This offer open only to persons between the ages of 10 and 70.

☐ NEW POLICY OR ☐ RENEWAL
Check here if you wish new policy. Check here if you wish old policy renewed.

APPLICATION
FOR
$7,500.00 TRAVEL ACCIDENT INSURANCE POLICY
Issued to Readers of The Chicago Daily Tribune

[Fill Out This Application and Send to Tribune Insurance Dept., Federal Life Insurance Company, 105 North Michigan Ave., Chicago, Ill., with Application Fee of $1.00—Money Order or Check, made payable to Federal Life Insurance Co.]

I certify that I am, or will become a reader of The Chicago Daily Tribune and hereby apply for a $7,500.00 Policy in The Federal Life Insurance Company, issued only to readers of The Chicago Daily Tribune. (If you wish a new Policy ALL QUESTIONS BELOW MUST BE ANSWERED. If you wish to renew a Policy previously issued to you, indicate above and fill in name and address only.)

FULL NAME .....
ADDRESS ..... Street City State
PLACE OF BIRTH ..... AGE .....
DATE OF BIRTH—MONTH ..... DAY ..... YEAR .....
ARE YOU TOTALLY BLIND OR DEAF? ..... ARE YOU CRIPPLED TO THE EXTENT THAT YOU CANNOT TRAVEL SAFELY IN PUBLIC PLACES? .....

WRITE HERE NAME AND ADDRESS OF PERSON TO WHOM YOU WANT INSURANCE PAID IN CASE YOU ARE KILLED. OTHERWISE IT WILL BE PAYABLE TO YOUR ESTATE.
BENEFICIARY'S NAME .....
RELATIONSHIP .....
ADDRESS .....
NOTICE: No more than one policy will be issued to any one person.

# COOLIDGE LOOKS ON HIS WORK AND CALLS IT GOOD

## Took Over Presidency 3 Years Ago Yesterday.

BY ARTHUR SEARS HENNING.

Paul Smiths, N. Y., Aug. 2.—[Special.]—Three years ago today Calvin Coolidge took the oath of President in his father's farm house at Plymouth, Vt., his father, with the authority of a justice of the peace, swearing him into office.

Soon the President will be back at the old homestead for a few days, to lay flowers on the graves of his father and his son, Calvin, both of whom have died since he became President, and to attend to private business and revisit boyhood scenes. He will be accompanied by Mrs. Coolidge and will return to his camp here for the remainder of the summer.

**Lands Two Pound Bass.**

Mr. Coolidge spent the third anniversary of his induction into the presidency partly in transaction of official business and partly in a tramp through the pine forest after a rainy night and forenoon. Late in the day he landed a two pound bass while casting from the camp bridge just before supper.

The President's anniversary meditations are not recorded, but it probably would not be wide of the mark to surmise that they touched, however fleetingly, upon what the next three years hold in store for him. With visiting Republicans almost daily booming him for renomination, it would be only human if he were to wonder whether he will still be President three years from today. Of his present term two and a half years remain.

Of his meditations on the last three years of his public service, if he had any on this day, one can speak with more assurance, for it is known that he looks upon the record of his administration with a great deal of satisfaction.

**Views Situation with Satisfaction.**

He views the present state of the country with satisfaction. On the whole, it is extremely prosperous and getting more so. This prosperity he attributes partly to the protective tariff and partly to the tax reductions and retrenchment policy of his administration, which have released $1,000,000,000 a year to investment in private enterprise which otherwise would have been taken by Uncle Sam. The condition of agriculture, which he attributes largely to post-war deflation, Mr. Coolidge believes is on the mend.

There is not a war cloud on our horizon. Even the Japanese, whose attitude was minatory following the passage of the Japanese exclusion act, have calmed down.

This situation is viewed by the President as a vindication of his stern avoidance of any step that might revive a competition in armament. He has not allowed the navy to enter upon a program of making our Pacific ocean defenses adequate to war time demands and he has rejected the theory that maintenance of the 5—5—3 ratio requires us to have as much tonnage of each class of auxiliary ships as Great Britain and two-fifths more than Japan.

**Get Back Principal, Anyway.**

Settlement of the war debts owed us by Europe have been negotiated largely under the Coolidge administration. We loaned the allies about $10,000,000,000 and we get back about that amount in sixty-two years, with some interest if the debtors continue payment that long. On the basis of present value of the debts, we have knocked off close to 50 per cent and pocketed the loss.

In view of the fact, however, that little more than three years ago the payment of a dollar of these debts seemed doubtful, the President regards the settlement as a notable accomplishment. The result he attributed to the unwavering resistance of President Harding first and himself later to the European machinations aimed at cancellation.

The only important industrial disturbance of his administration so far was the anthracite strike last year, in which he refused to intervene.

# WESTERN DEMOCRATS FOR MEREDITH IN '28, CANVASSER ASSERTS

EDWIN T. MEREDITH. [H. & E. Photo.]

New York, Aug. 2.—[Special.]—Edwin T. Meredith of Iowa, secretary of agriculture in President Wilson's cabinet, is an active aspirant for the Democratic nomination for President in 1928 and is getting strong support in middle western and Rocky mountain states, Raymond R. Angell declared today after a political survey of fourteen states, which he reported to the Democratic committees. Mr. Angell thinks Mr. Meredith will succeed to much of the McAdoo strength in the states he canvassed.

Mr. Angell said he found comparatively little sentiment for Gov. Al Smith in the states he visited, except in Illinois.

# SEEK OHIO VOTE ON ABOLISHING DIRECT PRIMARY

## 242,000 Sign Petitions Filed at Columbus.

Columbus, O., Aug. 2.—(AP)—Nathan E. Cook, Cleveland, today filed with Secretary of State Thad E. Brown petitions containing 242,000 signatures in the proposal to do away with the direct primary by constitutional amendment. If the petitions are finally approved, the proposition will appear on the November election ballots for a vote of the people.

**Let Legislature Work It Out.**

The plan seeks to abolish the direct primary and give the legislature authority to work out the problem. There is a provision that if the legislature decides on a convention system of nominating delegates they must be elected by a direct vote of the people.

In a statement accompanying the filing of the petitions, former Gov. Harry L. Davis, one of the committee sponsoring the proposition, declared an intensive campaign will be started to explain the purpose of the amendment.

**Thinks Voters Will Approve.**

"We have no doubt after such a campaign people will disapprove the present plan of nominating elective officials," he said. "Abandonment of the present plan will make it impossible for Ohio to have conditions which would require the United States senate to investigate any expenditures such as have been going on in Pennsylvania and Illinois."

### *Son Beats Father Who Tries to Collect Rent*

Nick Ugarniac, 63 years old, 1508 East 55th street, was badly beaten yesterday by his son, Theodore, when he tried to collect the rent from Theodore and his other son, Nick, for restaurant space they occupy at 4303 South State street.

# *4 STATES VOTE TODAY; LIQUOR MISSOURI ISSUE*

## *Davis, Walton Seek Reindorsement.*

St. Louis, Mo., Aug. 2.—[Special.]—Four states, Missouri, Kansas, Oklahoma, and Montana, will select candidates for congressional and state offices in primaries tomorrow.

The liquor issue is paramount in this state where Senator Williams is seeking both the long and short term nominations. Williams was appointed to fill out the term of Senator Spencer. He is opposed for the Republican nomination by Blodgett Priest of this city, a wet, and by David Proctor of Kansas City, a dry. In the Democratic primary Congressman Harry B. Hawes of St. Louis, an avowed wet, is a candidate for both the short and long term nominations. In the former he is opposed by W. H. Meredith of Poplar Bluff and Robert I. Young of St. Joseph. For the long term his opponents are Young and Judge Ewing Cockrell of Warrensburg. His opponents are all known drys.

In Kansas Senator Charles Curtis and Gov. Ben S. Paulen are certain to win the Republican nominations for the posts they now hold. The interesting feature of the Kansas battle is the attempt of former Gov. Jonathan Davis, twice tried and acquitted of selling executive pardons, to win the Democratic nomination.

Senator J. W. Harreld of Oklahoma is opposed by six candidates for renomination. For the Democratic senatorship J. C. Walton, who was deposed as governor a few years ago, is running against four opponents.

# CAMP GRANT TO ENTERTAIN HOME FOLKS SUNDAY

## Big Athletic Program Is Planned by Troops.

Rockford, Ill., Aug. 2.—[Special.]—Camp Grant began drying out under bright sunshine this afternoon after a succession of rainy days. Tomorrow will see the national guardsmen settled to a busy routine of training with athletic sports for relaxation.

Major General Foreman made an inspection of the camp area today. Drill schedules were carried through as originally planned, and the division is looking forward to a federal inspection about Aug. 12. It is hoped to have Vice President Charles G. Dawes, in which event Dawes Day will be celebrated with much ceremony.

**Prepare for Sunday Visitors.**

Preparations have started for the big athletic program next Sunday, when hundreds of Chicagoans and visitors from other parts of the state are expected. Boxing preliminaries will begin at once, with nine units seeking honors in the ring and also in the track and field games.

The Illinois association of military surgeons will see the medical unit in action and the use of smoke screens in infantry attack next Sunday. The officers of the 108th medical unit will be hosts to the members of the association at the field day exercises and the war maneuvers and at dinner.

For the first time in the history of the state guard summer encampment the base hospital this year is entirely under canvas. The base hospital unit has sixteen tents, accommodating 500 patients. Only three of the tents have been raised and it is believed these will be all that will be needed.

**Health of Troops Good.**

Health conditions are excellent, according to reports to headquarters today. There have been two cases of injuries. Corporal W. C. Sipe, headquarters company, first battalion, and Private Archer Brown, company D, eighth infantry, both have broken legs.

Rockford park commissioners are trying to obtain use of a part of the area for golf links, the city's two public courses being insufficient to meet the demand. The military officers are favorable, as the ground desired is not utilized by the guard. The decision depends upon the length of time the state plans on holding the property.


**POSLAM STOPS ITCHING AND LETS YOU SLEEP**

Why lie awake, scratching your poor burning skin until it is raw? The first touch of concentrated Poslam would stop the itching and bring peace and comfort. Poslam heals skin eruptions like magic. At all druggists, 50c.

**FREE** special test box. Write:
EMERGENCY LABORATORIES
243 W. 47th St. New York



**Food Keeps Longer**

***when you do this***

A LITTLE care of your icebox will save you a lot of food waste. Put a teaspoonful of Lewis' Lye in 2 gallons of warm water. Rinse out your icebox with this solution once or twice a week. The solution is harmless to you. But it kills the bacteria that cause food to spoil. It cleans better than soap or powder. Destroys every odor, too. You'll be amazed how much fresher food keeps—and how much longer. Baby's bottle milk especially needs this protection in your icebox. Doctors urge it. Lewis' Lye is chemically pure, SAFE. Always insist upon the genuine. Lewis' Lye does the work where ordinary cleansers fail. Keeps your garbage can clean and sweet by merely rinsing with Lewis' Lye solution. For cans not often emptied, sprinkle each day with a little Lewis' Lye. It does away with flies and odors. These are but a few of its many uses.

*Order* **LEWIS' LYE** from your grocer today



**Excursion to Milwaukee Sunday, Aug. 8**

**$2.15 ROUND TRIP**

*Fast Non-Stop Train*

GOING TRIP

| New Union Station | Cent. Stan. |
|---|---|
| Lv. Chicago | 7:15 a. m. |
| Lv. Western Ave. | 7:26 a. m. |
| Ar. Allis | 9:10 a. m. |
| Ar. Milwaukee | 9:15 a. m. |

Returning: Lv. Milwaukee 7:15 p. m.

Schedules are in Central Time. Add one hour for Daylight Saving Time.

Tickets good only in Coaches on Special Trains. Half fare for children.

TICKETS NOW ON SALE



City Ticket Office
179 W. Jackson Blvd.
Phone Wabash 6600
New Union Station
Jackson Blvd. and Canal St.
Phone Franklin 8700
Western Avenue Station
Phone Columbus 8700

Chicago Milwaukee & St. Paul Railway
TO PUGET SOUND—ELECTRIFIED


*Subscribe for The Tribune*


Less kitchen work with

**SHREDDED WHEAT**

Ready-cooked and ready-to-eat
Delicious with milk or fruits



# KISSEL

CUSTOM BUILT

*New 4-Door Sedan—$1895*

CUSHIONED-IN-RUBBER

for the Six, F. O. B. Factory $2295 for the Straight Eight, Factory

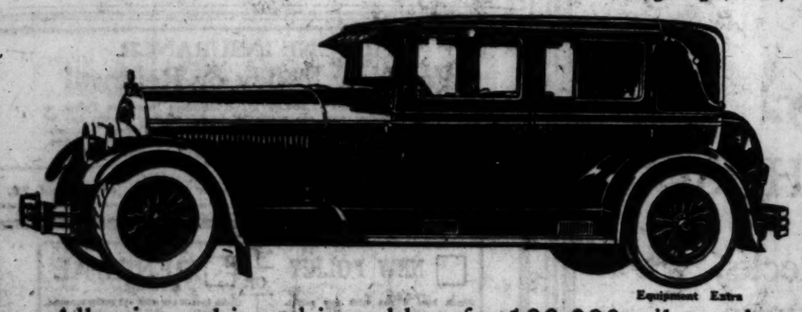

Equipment Extra

All units cushioned-in-rubber, for 100,000 miles and more. No shackles, spring bolts, working joints! No more oiling of these and other parts! No more rattles or squeaks! New wheelbase! New lower chassis! New flat springs! New Straight Line Drive! New flat fenders! Chase Velmo Upholstery! Marshall Springs! Form-fitting seats! New color combinations! Standard equipped. America's greatest fine car value!

HARRY P. BRANSTETTER, Inc., 2526 S. Michigan Avenue, Victory 8383, Chicago, Illinois

OAK PARK KISSEL SALES CO., 1030 Madison St., Oak Park, Ill.
NELSON MOTOR CO., 3525 S. Halsted St., Chicago, Ill.
HINSDALE GARAGE, 7717 S. Ashland Ave., Chicago, Ill.
H. J. BAUMGARDT, 714 E. 91st St., Chicago, Ill.
VILLA GARAGE, 3511 N. Cranbery Ave., Chicago, Ill.
COATS GARAGE, Aurora, Ill.
JEFFERS & McBROOM, Kankakee, Ill.
KISSEL MOTOR SALES CO., Rockford, Ill.
DEIFUS AUTO SERVICE CO., 400 S. Chicago St., Joliet, Ill.
C. L. SCOTT AUTO CO., Indianapolis, Ind.
GEO. L. VERSEY & CO., 324 W. 4th St., Cincinnati, O.
BLACKHAWK MOTOR CO., 1301 Monroe St., Madison, Wis.
BRISTEKE-PAULI CO., 510 College Ave., Racine, Wis.
KRUESER-WILSON CO., 420 Jefferson St., Milwaukee, Wis.



# A GREAT NEW TOWN IN GREATER CHICAGO

**With a Building Plan that Assures a Building to Each Buyer, and hence a Substantial Population within a few years**

**¼ Million Dollars Now Being Spent for *Water-Gas-Electricity Paved Streets—etc***

UNDER this building plan, each purchaser may have a house built on his quarter-acre lot when he has 20% paid and has an additional $400 in cash. This assures hundreds of buildings in this new town within a very short time; and values will then go up rapidly. One of our towns WITHIN FOUR SHORT YEARS, has reached a population of over 6,800 and has a bank, stores, a theatre, churches, schools, a newspaper, paved streets, sewer, cement sidewalks, water and over 6,800 people actually living on the property.

## Get in on the Original Low Prices

*Big ¼ Acres* **$395** *Terms $5 a Month*

**On Paved Streets—In and Paid For**

We also have larger homesites—some 2½ acres—on paved streets. No quarter-acre lot more than five blocks from station, express service to loop, low monthly fare. Gas, water and electricity included. This town is intersected by two main highways leading directly to loop. A large portion beautifully wooded. To the home-builder we offer many types and plans to select from. For investors our big quarter-acres and our business locations are very valuable and should treble within a short time. Our low prices and easy terms put this investment within reach of every thrifty person.

We have built four towns in Greater Chicago and we know the valuable development features of these new towns. We therefore invest hundreds of thousands of dollars in proper improvements, back our new towns with a definite, well-financed building plan, and thus assure the success of the town FROM THE DAY OF THE OPENING SALE. We have hundreds of instances of profit-taking in these towns ranging from 100% to over 1400%. This is the way to make money—get in on the ground floor while prices are low and let your investment grow with the town.

## Get Advance Information—No Obligation

*Prior to the opening sale we will furnish complete details concerning this new development to all who inquire, without any obligation on their part. Those who get information immediately will have an opportunity to make the first selection. McIntosh towns always sell quickly because of our low prices, excellent locations, great investment values, and because of our building operations and developments, which make profits quick and substantial.*

**Arthur T. McIntosh & Co.** 160 N. LaSalle St. STATE 3783

*Big ¼ Acres* **$395** $5 A Month

ARTHUR T. McINTOSH & CO., 160 N. La Salle St. ADVANCE INFORMATION COUPON

Gentlemen:

Without obligation, please send me plats, prices of quarter-acre lots, and complete details about your new town in Greater Chicago on rapid transportation soon to be publicly offered. Also full information on your building plan and how I can own a home on the money I now pay for rent.

Name .....

Address .....

*We Build for* **$400** DOWN When 20% is Paid on Lot

# STATE CHERISHES VILLAGE LINCOLN LOVED IN YOUTH

## Old New Salem Rebuilt as Emancipator's Shrine.

*Story the eighth in our Chicagoland tour brings us to one of the strangest, loveliest shrine places in the modern world. Every Chicagoan worthy of Illinois and its glories will want to motor there after reading No. 8.*

BY JAMES O'DONNELL BENNETT.

I am sure, countrymen, that you will never know your greatest countryman, Abraham Lincoln, until you make the pilgrimage to old Salem in Illinois, hamlet where he passed from raw, untutored youth to strong, sapient manhood.

I mean knowing him as neighbor, friend, struggler, aspirer, lover, and mourner; I mean knowing him in the intimate, homely way in which he—strangely enough—can be known to you even in this, the sixty-first year after his death. In old Salem he takes possession of you now even as ninety years ago when still in his twenties, he masterfully took possession of that community.

Hither he came in 1831 when he was twenty-two years old and here he dwelt until 1837. Spiritually and culturally those six years were the formative years of his life. Here he was hewer of wood and drawer of water, but here also was he eager reader of Shakespeare and Burns—and of the great horizon pushing book, Paine's "Age of Reason." Here he devoured the volumes of Blackstone which he had bought for 50 cents—some say a dollar—from an encumbered pioneer who was pushing on, and in old Salem today you will see the Onstott cooper shop where, by the light of the cooper's shavings, he read those books. I said "devoured." So did he. "Never," said he years afterward, "never in my whole life was my mind so thoroughly absorbed. I read until I devoured them."

**Town of Treasured Memories.**

Old Salem—"New Salem" in his time—never ceased to mean much to Lincoln. Always he treasured his memories of it—liked to yarn with old-timers about it—and in it he expected to make his rural home after his second presidency.

In 1864 when he was fifty-five years old and Salem lay seven and twenty years behind him, he told the lately deceased Russell Conwell that it was his ambition to "carry on a farm with Tad for a partner"—little Tad was sitting in the President's lap at the moment. The father added, "I have bought a farm at New Salem, Illinois, where I used to dig potatoes at 25 cents a day, and Tad and I are to have mule teams and raise corn and onions."

Affecting secrecy, he leaned forward and said, "Mrs. Lincoln does not know anything about the plan for the onions."

He who had been thirty years in law and politics, and had highly succeeded in both, added, "Farming, after all, is the best occupation on earth!"

**Three Salems in Illinois.**

In planning your Salem pilgrimage, beware lest you become confused.

There are three Salems in Illinois—the considerable town of Salem that is capital of Marion county, south of Vandalia, and New Salem in Pike county, and this Lincolnian old New Salem, which is the one you want, but which now has no postoffice identity at all. In traveling your pilgrimage you must think solely of "Old Salem State park," Petersburg, Ill., in Menard county. Petersburg, county seat and population around 3,000, is fifty miles southwest of Peoria, as the crow flies, and 20 miles northwest of Springfield. Reaching either of those large towns you will find plenty obliging persons to give you the specific routes to Petersburg.

The roads are good and the scenery beautiful. Chicagoans, making the pilgrimage leisurely—via Peoria—will reach Petersburg in the late afternoon—granting an early start from Chicago—and they can be comfortably back home on the evening of the next day.

"Salem"—the old biblical word meaning "peace," you know. Peace, perfect peace, broods over and blesses this lovely Salem, two miles outside the Petersburg where you will wish to lodge for the night. 'Tis a serene, stately promontory of green pushing out into a quiet sea of prairie and woodland. That is its note—the calmness of a sunny, happy sea!

**Now a Deserted Village.**

In its most active days, which were in the mid-thirties, Salem never had more than twenty-five structures, and now it is a veritable deserted village save for its thronging memories.

In 1839 the then new Menard county was carved out of Lincoln's old Sangamon county, and Petersburg, more accessible than high throned New Salem, was made the county seat.

That was New Salem's doom as a community but, by one of the more gracious ironies of time, it was also its everlasting preservation in its aspect as that aspect was when Lincoln there dwelt and fought and won; its preservation in amber, so to speak, as sometime we see beautiful forms of life so preserved.

Most of the Salemites moved bag and baggage, and some of them house and housage down into Petersburg. The matter of moving the houses was lucky, too. The cooper, Henry Onstott, for example, took down his New Salem combination home and shop of logs and set it up again in Petersburg, and ultimately he sheathed the log structure with boards because, I suppose, that made it more stylish. The important point for us is that the sheathing perfectly preserved the logs.

**Old Cooper Shop Preserved.**

So when the fine work began eight years ago of restoring the deserted village to its aspect of Lincoln's time it was possible to figure on bringing the actual old cooper shop of split walnut logs in which Lincoln had read Blackstone—the most important thing that ever happened to him—back to its original site. Three years ago that possibility was lovingly worked out by Menard county men of the "Old Salem Lincoln league," a goodly organization which Lloyd George thought it worth while to join and which you can join for $4. I think you ought to, for there is much important work of restoration still to be done, albeit the state of Illinois now owns "Old Salem State park" and pays for its care.

Buildings of the village that had rotted away even by the time Mr. Lincoln died are being replaced by careful replicas constructed after pictures in old county annals and after the testimony of Salem residents who lived nearly 80 years after the town was abandoned.

The work is being so tactfully done that no beauty is blemished. The semblance of a vanished era is perfect, and the "association places"—the tavern, the stores, the homes, the well, the paths—of a great life are eloquently and subtly imparted to you. Every glade, every glimpse of water, every field in these eighty acres of shrine speak to you of Lincoln.

It is biography in natural panorama.

And the most poignant page in the beautiful book I have yet to unfold to you.

So let us sleep this night in comfortable old Petersburg.

# MRS. KAHN TELLS CHURCH VOLSTEAD LAW IS WRONG

San Francisco, Cal., Aug. 2.—(AP)—Representative Florence P. Kahn, who ardently advocates modification of the Volstead act, voiced her opposition to the prohibition law in a church here yesterday.

MRS. FLORENCE P. KAHN. [P. & A. photo.]

The injection of prohibition into the congresswoman's address occurred when Mrs. Minera Swain, presiding at the First Congregational church, asked Mrs. Kahn for her attitude on the issue.

"I am for law enforcement," she declared, "but before we can have that we must have an enforceable law."

# PIER CAFETERIA PRICES SHOWN TO EXCEED AVERAGE

## Twenty Per Cent Higher, Inquiry Reveals.

An investigation into complaints to THE TRIBUNE that the public cafeteria on the city owned Municipal pier is charging exorbitant prices for the food it serves, prices not in keeping with the pocketboks of those who visit the pier, yesterday revealed interesting results, particularly in the comparison of its prices with the tariff loop cafeterias receive for the same foods, similarly served.

For a noonday meal, substantially in keeping with the demands of a healthy appetite and consisting of meat, potatoes and gravy, a salad, bread and butter, milk and pie, the pier customer will pay $1.20, according to the menu listing. The same food, in equal portions can be obtained at any one of three loop chain cafeterias for between 70 and 80 cents, or a difference of more than twenty per cent.

**Pays City Percentage.**

Part of the reason for this schedule of high prices is laid by city officials on the fact that the restaurant concessionaire, George B. Levee, must pay the city 28¾ per cent of his gross receipts, in lieu of rent for the space on the third floor of the pier the cafeteria occupies.

The investigation yesterday covered the pier cafeteria, a popular chair restaurant on North Michigan boulevard and two cafeterias in the loop. Hereafter these eating places will be referred to respectively as Pier, Restaurant A, Cafeteria B and Cafeteria C.

On the rounds of the restaurants the investigator gathered data showing the comparative prices of the three chain cafeterias with those charged at the pier all based on approximately equal portions of each food.

That tabulation follows:

| | Pier. | Restaurant A. | Cafeteria B. | Cafeteria C. |
|---|---|---|---|---|
| Roast beef or pork | $0.50 | $0.30 | $0.30 | $0.30 |
| Mashed potatoes | .10 | .05 | .05 | .10 |
| Sweet potatoes | .15 | .10 | * | .15 |
| Lettuce, tomato salad | .25 | .20 | .20 | .20 |
| Lettuce | .20 | .12 | .12 | .14 |
| Potato salad | .20 | .10 | .10 | .12 |
| Combination salad | .25 | .15 | .20 | .15 |
| Spaghetti | .25 | .15 | .15 | .14 |
| Baked beans | .25 | .15 | .15 | .15 |
| Soups | .15 | .10 | .10 | .10 |
| Coffee | .10 | .05 | .05 | .05 |
| Gravy | .05 | free | free | free |
| Pie | .15 | .10 | .10 & .15 | .10 .15 |

*Not served.

**Reports to Sprague.**

Following the publication of complaints in the Voice of the People column of THE TRIBUNE, Harbor Master W. J. Lynch and Walter Wright of the bureau of parks, at the request of Commissioner of Public Works Albert A. Sprague, investigated the prices charged and reported back to Col. Sprague.

Their reports, while admitting that the prices were, in most instances, higher than those charged by most restaurants, attributed it to the percentage paid by the concessionaire for rent, and to the fact that the restaurant was at a disadvantage, due to seasonal changes. The loss of food thus incurred is a direct overhead expense and, Mr. Lynch's report closes,

# RUM SEIZURE OF U. S. SHIP ON HIGH SEAS UPHELD IN COURT TEST

[Chicago Tribune Press Service.]

Washington, D. C., Aug. 2.—[Special.]—Efforts of the coast guard to stamp out rum running in American territorial waters by vessels of American registry are given strong support, the department of justice announced today. An opinion of the United States Circuit Court of Appeals reverses a Connecticut federal district court ruling and holds that American vessels engaged in illicit trade may be searched and seized wherever found.

On Dec. 7, 1924, an American vessel, the Underwriter, was seized by the coast guard on the high seas 35 miles off Block island and was found to have a cargo of 811 cases of liquor for which it had no transportation permit. In the federal district court it was contended that the coast guard had no right to seize a vessel on the high seas, regardless of its nationality.

The Circuit Court of Appeals, however, held that the right of jurisdiction over vessels owned by a nation's subjects authorizes the detention and commends the capture of the vessels found on the high seas where there is reason to believe that the law is being violated.

# MRS. INSULL WILL BE MANAGER OF THE STUDEBAKER

When, four weeks ago, the law firm of Schuyler, Ettelson & Weinfeld took a lease of the Studebaker theater for five years starting Oct. 1, 1927, in the name of the Sovereign Theater Corporation, they were acting for Mr. and Mrs. Samuel Insull. They leased the playhouse directly from the estate of Charles A. Chapin, owner of the Fine Arts building. They have since then concluded a second deal, whereby Mr. and Mrs. Insull take over the remaining year of the lease held by the firm of Hanks & Gazzolo, who acquired it in 1922. The Insulls take possession with the end of the indefinite engagement of "The Great Gatsby," which was installed in the Studebaker last Sunday night. Hanks & Gazzolo have canceled all other bookings, definite and tentative, made by them for the current season.

Mrs. Insull, shortly after she made her revival of "The School for Scandal" in June of last year, told her friends that she would like to be the director of a theater in Chicago, and to assemble and maintain therein a resident company for the production of new plays and the revival of old works entitled to be classified as "classic" or "standard." She will install this policy when she comes into possession of the Studebaker. Neither she nor Mr. Insull has as yet made any definite announcement for publication.

# ANDREWS GRIEVES BECAUSE HE HAS TO DRINK WATER

[Chicago Tribune Press Service.]

PARIS, Aug. 2.—Unlike most Americans abroad, Brig. Gen. Lincoln C. Andrews, chief of the United States prohibition enforcement forces, drinks only water.

"Before the prohibition law existed, I used to drink wine—and liked it," laughed the booze sleuth, who is in Paris trying to get the coöperation of the French shipping companies in his crusade against rum running.

"What do you think of the French wines we are drinking this year?" he was asked.

The general sighed. "My job limits me to water, even here, and I can't help but say I am sorry," he said. "I am commissioned to make war on bootleggers. But what I think of the prohibition law—well, you know that one can be a pastry cook without liking pastry."

## *Wife of W. E. Wirt, Gary Educator, Granted Divorce*

Valparaiso, Ind., Aug. 2.—[Special.]—Martha Ruth Wirt was today divorced from William E. Wirt, superintendent of the Gary schools and nationally known educator. Thirty years' difference in ages, she said, was one cause of their incompatibility.


TRIPLE DAILY SERVICE to DENVER

CHICAGO NORTH WESTERN LINE — UNION PACIFIC — OVERLAND ROUTE

3 FINE FAST TRAINS DAILY FROM CHICAGO

All-steel—automatic safety signals—double track.

Lv. Chicago (CANW) 10:30 a.m.
Ar. Denver (UP) 2:00 p.m.
Lv. Chicago (CANW) 6:05 p.m.
Ar. Denver (UP) 8:30 p.m.
Lv. Chicago (CANW) *11:59 p.m.
Ar. Denver (UP) 7:15 a.m.
*Sleepers open 9:30 p.m.

For information and reservations apply to Chicago & North Western Office, 148 S. Clark St. Phone Dearborn 2323 or Union Pacific Office, 6 S. La Salle St. Phone Randolph 6141



EL PRODUCTO

THE more a man smokes El Producto, the more he likes its mild, yet distinctive character. He finds El Producto so mild that he can smoke it all day long, yet so distinctive that the last cigar tastes as good as the first.

And the character never varies. Sizes—10 to 30c.

G. H. P. Cigar Co., Inc. Phila., Pa.

for real enjoyment

DISTRIBUTOR Clarence Hirschhorn Company, 217-219 W. Randolph Street, CHICAGO, ILL.

What's COOL today at the ONTRA

Crispy-cold Salads

Not only the tenderest of summer garden vegetables compose Miss Dutton's salads, but here she shows her creative genius, too—salads of chilled melon cubes, fresh orchard fruits, hearty salads for a main dish at luncheon. And always with your choice of dressings!

ONTRA CAFETERIA

Breakfast—Luncheon—Afternoon Tea—Dinner

231 So. Wabash Ave. Between Adams and Jackson

1004 Wilson Ave. Just West of Sheridan Road

123 N. Wabash Ave. Between Randolph and Washington



'Order from Horder'

Unit Type — 21 units—steel bins in handiest form

LUPTON TRADE Lupton MARK STEEL SHELVING

KEEP supplies and stock orderly in Lupton Steel Shelving Units. 21 units offer 21 arrangements of bins, shelves, pigeonholes, and compartments for the handy storage of every kind of stock. These units classify and protect hundreds of items in minimum floor space!

Each unit is 7 ft. high, 3 ft. wide and 1 ft. deep—made of smooth, strong, enameled steel. Come in and learn about these space-savers, or phone for catalogue. Units are on display at our 184 North Wabash Avenue Store.

Get your copy of the "Storage Handbook," a 32-page guide to all types of Storage and Display Equipment. Aids your selection and gives price of every item. Ask at any of our stores

HORDER'S, Inc.—Chicago

91 Phones — General Offices: Lake and Franklin Streets — Franklin 6760

Stores all over the loop

236 W. Lake, 154 W. Randolph, 124 W. Adams, 108 N. LaSalle, 184 N. Wabash, 324 S. Dearborn, 24 S. Dearborn, 228 W. Madison, 60 E. Monroe, 33 E. Lake



*Anticipate Your Future Requirements at These Advantageous Prices*

Continuing Jerrems' Remarkable Sale

*New Fall Importations Included*

*Fancy Blues and Fancy Greys and Browns*

SUIT AND EXTRA TROUSERS OR KNICKERS AT THE PRICE OF THE SUIT ALONE, $65 $75 $85 and up

Nothing Restricted—every yard of woolens included

Fine imported Martins and Learoyds, Bannockburns and Tweeds, Unfinished Worsteds, Homespuns and Clear Cut Worsteds—they're all included.

DROP IN AND MAKE YOUR SELECTION AT ANY JERREMS STORE

Scotch, Irish and Harris Tweeds

Jerrems — Formal · Business and Sport Clothes

"Quietly Correct"

Evening Clothes and Cutaway Frocks for Weddings and Receptions a Specialty

FOUR STORES

324 S. MICHIGAN AVE. (McCormick Building)

7 N. LA SALLE ST. 71 E. MONROE ST.

and 140-142 S. CLARK ST. (near Adams)



CARSON PIRIE SCOTT & CO

Wide-Loom Chenille Carpetings

OWNERSHIP of these carpetings is evidence of discriminating choice in floor coverings. Sturdily woven, deep-piled—these chenille carpetings have, too, a definite decorative value.

Seal and tete de negre. Widths are 9 to 15 feet. Not every width in every color.

The Square Yard $6.75

Seventh Floor, North.



Detroit

and Return $10

Saturday, August 14th

Five Day Return Limit

Trains Leave 10:30 A.M. and 11.05 P. M.

Central Standard Time

Coaches, Chair Cars, Parlor and Sleeping Cars

Information, Tickets, Reservations, etc., Call, Write or Telephone

144 South Clark Street, Harrison 4500

Dearborn Station, Harrison 9830

JOHN MALONEY, Asst Gen'l Passenger Agent

Wabash

**Chicago Daily Tribune.**
THE WORLD'S GREATEST NEWSPAPER

FOUNDED JUNE 10, 1847

ENTERED AS SECOND CLASS MATTER JUNE 3, 1903, AT THE POSTOFFICE AT CHICAGO, ILL., UNDER ACT OF MARCH 3, 1879.

All unsolicited articles, manuscripts, letters and pictures sent to The Tribune are sent at the owner's risk, and The Tribune company expressly repudiates any liability or responsibility for their safe custody or return.

TUESDAY, AUGUST 3, 1926.

THE TRIBUNE OFFICES.
CHICAGO—TRIBUNE SQUARE.
NEW YORK—512 FIFTH AVENUE.
WASHINGTON—40 WYATT BUILDING.
BOSTON—718 CHAMBER OF COMMERCE BUILDING.
LOS ANGELES—408 HAAS BUILDING.
MIAMI BEACH, FLORIDA—540 COLLINS AVENUE.
LONDON—138 FLEET STREET, E. C. 4.
PARIS—1 RUE SCRIBE.
BERLIN—1 UNTER DEN LINDEN.
PEKING—GRAND HOTEL DES WAGON-LITS.
SHANGHAI—4 AVENUE EDWARD VII.
TOKIO—IMPERIAL HOTEL.
MEXICO CITY—HOTEL REGIS.

*"Our Country! In her intercourse with foreign nations may she always be in the right; but our country, right or wrong."*
*—Stephen Decatur.*

## THE TRIBUNE'S PLATFORM FOR METROPOLITAN CHICAGO

1. *Make Chicago the First City in the World.*
2. *Start Building a Subway.*
3. *Electrify the Railroads.*
4. *Abolish the Smoke Pall.*
5. *Build Safe Streets and Highways.*
6. *Re-establish Constitutional Representation.*

## LAYMEN AND LAW REFORM.

Here is a picture of proceedings in a British court. We ask our readers to give it some thought. We ask especially such of our readers as are active in business and civic organizations to think what it means—and, as we shall later propose, to translate their thought into action.

Here is the picture:

"Obviously there is a right way to do things, which is followed almost unconsciously by the court and counsel. Things proceed with a frictionless rapidity and a vigorous directness which is fairly alarming to a conservative disciple of the traditional common law procedure. Before one realizes that the case is fully under way, counsel announces that they rest, the jury is instructed so clearly and so naturally that one is astonished at the simplicity of the issues. Decisions are reached by the jury with the most businesslike promptness.

"The court seems like a commercial organization in which the participants are devoting their undivided attention to the investigation, discussion, and decision of a problem which they are there to solve. There is no lost time and no lost motion. Every step counts. It is a court conducted by highly trained lawyers in the manner of highly trained business executives. One can feel at every turn that the ideal before it is not regularity but efficiency. The public, not the profession, is obviously in ultimate control."

The foregoing description is from an article on procedural reform by Prof. Sunderland of the law school of the University of Michigan. The article has been appearing in installments on the editorial page of THE SUNDAY TRIBUNE. It has deserved the careful reading of lawyers, and also, perhaps especially, that of laymen. The paragraphs quoted above we repeat because they present in a vivid and graphic report what our court procedure should be and may be and most deplorably is not.

The picture, moreover, is one which the layman can understand, and we are beginning to believe that procedural reform of any thoroughgoing sort depends upon the layman rather than the lawyer. For years the legal profession has been exhorted by its own members to reform the scandalous mechanism of our American administration of the laws, but results have been trifling compared to the task to be done. It is probable that powerful lay organization must enter the movement. The profession seems not able to supply enough energy to break through the inertia and the resistance inherent in the situation.

But we are beginning to think laymen are needed not only to bring pressure compelling reform but also to shape it. On this suggestion we would quote Prof. Sunderland again on British experience. The first reform commission in 1850 was all professional, but the addition of laymen was immediately demanded and the proportion of laymen in subsequent commissions has steadily increased. The last commission, that of 1913, consisted of three professionals and eight laymen, including the chairman, Viscount St. Aldwyn, who conducted most of the examinations of witnesses. Says Prof. Sunderland: "The attitude of the commission, while friendly to legal witnesses, was detached and objective, and was free from the inevitable limitations which legal preconceptions would have imposed on the scope and character of the investigation."

Discussing the American situation, Prof. Sunderland says: "In the case of the legal profession the habitual use of a fixed procedure has made the American lawyers utterly incapable of appreciating how absurd are the technicalities which cripple its usefulness. No group of business men would ever voluntarily consent to use such awkward, slow, and ineffective methods in the conduct of their business. They would go bankrupt if they tried it. But the courts are established and supported by the state, and although litigants may become bankrupt in using them, the courts themselves are subjected to no economic test of their right to survive."

Some acceleration of the glacial movement of the profession toward procedural reform has been tried of late by warnings that if the profession will not do the job, ill-advised tinkering or destructive experiment eventually would be tried by an exasperated public. Evidently the threat has not been taken seriously by the profession. Perhaps it was an empty threat, not because the public is incapable of an intelligent indignation against the law's delays, but because if its indignation puts reform in the right hands, that is in the hands of responsible and able laymen, it is more likely to be a thorough as well as a sound reform than if it were left to lawyers.

We think the subject of thoroughgoing judicial reform should be given attention by our leading business organizations. We are fortunate in having British experience and British accomplishment to draw upon. It would not be difficult for a representative committee of laymen to acquire a knowledge of our conditions or of practicable means of getting rid of them and replacing our cumbrous, wasteful, and tardy organization and procedure with a system worthy of American practical genius. We have appealed to the bar repeatedly. We incline now to think our appeal was to the wrong agency. Let the great business organizations interest themselves in the removal of a system which is economically wasteful, as well as in the field of criminal justice a very grave element of our problem of social defense against violence.

## MR. EKERN OF CHICAGO AND WISCONSIN.

W. Stanley Smith, candidate for the Republican nomination for governor in Wisconsin, says that his opponent, Herman L. Ekern, present attorney general, has violated the ethics of public office.

Mr. Ekern is both attorney general of Wisconsin and a member of the Chicago law firm of Ekern & Myers. Mr. Smith, until he resigned two months ago to enter the campaign for governor, was state insurance commissioner under Gov. Blaine, who is himself now running for the United States senate against Senator Lenroot.

Mr. Smith says that as insurance commissioner he came in contact with Attorney General Ekern as a member of the law firm of Ekern & Myers, specializing in insurance matters. He says that Ekern's income tax returns show that he got from twice to four times more income as a member of the Chicago law firm than he got from the state of Wisconsin. "There were several cases," says Smith, "in which the state was in controversy with companies in which Ekern was interested either as a director, stockholder, or legal representative. I asked Gov. Blaine to appoint special counsel for the state in these cases, which he did. But the big fight with Ekern was a court action. I prepared a recodification of the Wisconsin insurance laws which were in need of general revision. Ekern appeared before the legislature against that bill and succeeded in defeating it by one vote."

Senator La Follette, chief of the Blaine-Ekern organization, has been asked what he thought of Mr. Ekern of Wisconsin and Chicago, but had nothing to say. Mr. Ekern has been asked for a statement, but at this writing has not made any to explain his Chicago connections and their relations to his duties as attorney general of the state.

These relations may prove important and interesting to the people of Wisconsin. Illinois under Small has had considerable experience with state officials of one sort and another, but we believe that if the voters here found an attorney general with such connections and in such activities some of them would regard it as a scandal.

Wisconsin may doubt its ability to have one and that doubt might not be justified. Mr. Ekern seems to question it.

## WHY NOT BE REASONABLE?

The Erie railroad has been running a car float through the heart of the city at the busiest hours of the day. The float seldom carries more than one or two cars and often as not they are empties. The float is just too high to clear the bridges. Twenty-two bridges have to be raised every time the trip is made, resulting in annoyance and loss of time to thousands of citizens.

We are inclined to believe that the management of the railroad is not alive to the injury which the operation of the float during business hours can do to the railroad's good will in the community. Accordingly, THE TRIBUNE has telegraphed to the president of the Erie suggesting that he issue orders to his local agent "to respect the convenience and business interests of the citizens of Chicago in a more reasonable manner."

It may be safely assumed that the government will authorize fixed bridges over the river before long. If the railroad intends to continue the operation of its float under fixed bridges, new equipment which will clear them will be required in a few years. It might get that equipment at once without much loss. Meanwhile in its own interest the railroad should operate its present float only before 6 o'clock in the morning and after 9 o'clock at night. It takes years to build up good will, but not nearly so long to lose it.

## FRENCH CREDIT.

It is reported from Paris that Poincare has reconsidered his plan of not seeking an immediate ratification of the debt settlements and will try to have parliament act before the summer recess. It is further said that the bankers have brought this about. France will learn that credit is based on the belief of the person who extends it that the person who is given it will pay.

When that belief is not justified by what the creditor knows of the debtor or has reason to fear of him, credit is not given. The first thing for France to do in the recovery of financial stability is to recognize its debts, make arrangements to repay, and thus reestablish its credit. The arrangement strikes off a large part of the sum due. Mr. Mellon says that it cancels virtually all war loans and covers the post-armistice loans at such interest as nations usually pay.

The creditor has taken into account the present circumstances of the debtor nation. What is most heard in France is denunciation of this adjustment. It may be that the persons who have promoted such opinion and created such sentiment have made it politically dangerous for a government to ratify the settlement. Recently an element in Great Britain undertook to do that, but the British settlement had been ratified before the attack on it came.

French affairs have not prospered in the time of this campaign against settlement. French finances have gone from bad to worse. There is no remedy which does not include the debt settlement. If the French parliament refuses to ratify the settlement, France is without credit. The delay of this and the criticism of the terms operate as a threat of repudiation. If France needs and wants outside money, it can never get it by protesting a debt generously treated by the creditor.

## *Editorial of the Day*

### THE GREATEST MIGRATION.
[Peoria Transcript.]

"The greatest migration of human beings in the world's history," is the way Secretary of Commerce Hoover described the ever increasing southward trend of Americans from the north and middle west.

California and Florida are only the first goals of this tide of population. Many of the advantages they offered to newcomers are to be found in other southern states, and all of them have their own unique attractions.

The whole south has experienced a remarkable industrial development of late. Its agriculturists have suffered less than those of other sections. It has, still awaiting development, a larger area of cultivatable land than any other section. It has numerous fine harbors and a splendid inland waterway system. Its climate and recreational opportunities are excellent.

All of these things indicate that a southward migration will be a sensible and profitable one for many people. But the north won't be depopulated. It has its charms and advantages, too. It will be benefited, along with the whole country, by the fuller development of the south or of any hitherto undeveloped section.

### THE WORLD HER OYSTER.

Mrs. Howard—I want a necklace to send my niece whom I neglected at commencement time.

Jeweler's Clerk—Something in graduated pearls would be appropriate, madam.—Life.

## How to Keep Well. By Dr. W. A. Evans.

*Questions pertinent to hygiene, sanitation, and prevention of disease, if matters of general interest, will be answered in this column. Where space will not permit, or the subject is not suitable, letters will be personally answered, subject to proper limitations, and where a stamped, addressed envelope is inclosed. Dr. Evans will not make a diagnosis or prescribe for individual diseases. Requests for such service cannot be answered.*

[Copyright: 1926: By Dr. W. A. Evans.]

### GAMBLING ON CHILDREN.

THE cost to the family of bringing up a child from birth to 18 years of age has been estimated as being $7,233, on an average. This does not include the cost of a public school education. Nor does it include the expenses of college education, or the public health work done by health departments and public hospitals and public clinics. An addition to this series of studies made by the Metropolitan Life is one dealing with interest and allowance for wastage of lives.

In a proper determination of the cost of raising a family there must be a charge for loss due to the deaths of children under 18 years of age. This is figured as $185, arrived at by calculations of the average death rate and the average age at death of children and the cost of bringing a child to that age.

The allowance for interest is $2,624. In arriving at this figure, the investment in a child for the first year of its life is supposed to be out at the legal rate of interest for the remainder of the 18 year period. This is duplicated for each of the remaining years of the under-eighteen period. The sum of all these interest returns is well above $2,000.

When these two items are added to the cost previously determined — namely: $7,238, it is found that the total cost to a man with an income of $2,500 yearly for raising each child to 18 years of age is $10,047. In other words, a man with such an income works four years to get enough money to feed, clothe, care for, and educate each of his children 18 years old and over. This does not include any pay to the mother for the domestic work she does; nor pay to any other member of the family for any domestic work.

The theory is that the person older than 18 will be supporting himself; also that, before many years, he will be contributing to the support of the parents. The expenditure of the state for education is made on the theory that the educated man is a better citizen, with a larger earning power for the state and, incidentally, for his family. The theories on which health department money is spent on children are that in this way the cost for hospitals will be lessened, and that sound-bodied citizens earn more for the state, and that promotion of public welfare is a function of the state.

But $10,047 is a lot of money to gamble on a kid.

### CARE WILL VOID DANGER.

Worried writes: I am the landlord of a two family house. I never lived in the house before, but as I have a vacancy there I wish to move into the vacant upper apartment. My tenant below has a touch of consumption and as I have growing children I am writing to ask whether it is dangerous for me to reside there.

Will it harm me or my children?

Is there any danger of my children catching these germs?

REPLY.

If you are decently careful, there will be no danger.

### CRADLE CAP AND CURE.

Mrs. J. C. P. writes: My baby is one year old. For the last few months he is bothered with cradle cap. I have tried olive oil on his head at night and in the morning I wash his head and then fine-comb it a little, but he still has it on his head. Is there anything that you can tell me to do?

REPLY.

Cradle cap is a form of eczema caused by diet. It can be cured by changing the diet. In most cases, the diet contains too much fat, but the fault may be with the sugars or with the proteins. Some babies do not get better until they quit milk. In mild cases, the cure is worse than the disease. It is better to let the skin cap cure up spontaneously, than it is to do a great deal of changing in the diet. A simple ointment is helpful. Ointment cures many cases, that is, if it is properly made.

### TWO NAPS A DAY ADVISED.

M. C. C. writes: 1. If a baby sleeps only 1 to 1½ hours each day, but sleeps all night, is he healthy? He is 8 months old. Should he sleep more during the day?

2. Please advise where I can get a book on the care and feeding of babies.

REPLY:

1. At that age, two naps a day are advised, but if your child lives up to all the other rules and is happy, why worry?

2. Children's Bureau, U. S. Department of Labor, Washington, D. C.

## FRIEND OF THE PEOPLE

*Letters to this department must be signed with names and addresses of writers.*

### RECORD THE DEED.

Chicago, July 29.—[To the Legal Friend of the People.]—Mother gave me a quit claim deed to a piece of property in 1904. I have never had it recorded.

1. After her death will I have to pay an inheritance tax on this property?

2. If I have it put in joint ownership will a change in the deed be enough or will I have to have the abstract brought down to date? S. A. N.

1. Because of your failure to record your deed you might have some difficulty in proving that it was validly delivered during the lifetime of the grantor and in absence of such proof it would be subject to inheritance tax.

2. The only object in having an abstract brought down to date is to ascertain whether the title has been encumbered. We see no necessity for such action in this case.
TRIBUNE LAW DEPARTMENT.

### MAGAZINES GRATIS.

Chicago, July 30.—[To the Legal Friend of the People.]—A certain radio organization has been sending us copies of their magazine for the last three months as a result of our having signed our names to a poll taken at an exhibit. We do not intend to pay for the magazines as we did not order them, and the family is divided in opinion as to whether they have any authority to send us a bill.

R. K.

You are not liable if you never signed a subscription.
TRIBUNE LAW DEPARTMENT.

### READ THE POLICY.

Galena, Ill., July 28.—[To the Legal Friend of the People.]—A man dies leaving property insured in the name of his estate. His wife survives him. 1. In case of destruction by fire could the wife claim the insurance? 2. If the claim has not been filed within a year of the death does it make any difference? E. F. S.

1. Depends on whether she is the only heir and also the wording of the policy.

2. The claims are not barred if the estate is not probated.
TRIBUNE LAW DEPARTMENT.

## FROM THE TRIBUNE'S COLUMNS

### 65 YEARS AGO TODAY

AUGUST 3, 1861.

WASHINGTON.—The names of Col. W. T. Sherman, Col. Hunter, Lieut. Col. Buell, Maj. J. S. Oakes of the 2d regiment of cavalry, and C. S. Hamilton of Wisconsin, a West Pointer, who was brevetted twice in the Mexican war for gallant conduct, were sent to the senate for confirmation as brigadier generals.

WASHINGTON. — A rifled cannon capable of throwing a projectile weighing 64 pounds four miles and a half has just been finished at the navy yard. It weighs 10,000 pounds.

EDITORIAL ON "MISSOURI."—Gen. Fremont's expedition has reached Bird's Point, raising the force there to some 8,000 men, with a good supply of artillery; and these and the brigade at Cairo give us a total of some 12,000 to 13,000. Nothing is heard from Gen. Pillow, but the fact that he has seized the regular packet boat at Columbus, and commands the land communication north from New Madrid will doubtless inspire our troops to a sharp lookout, in anticipation of an attack at any moment. With the two armies in such close proximity and the known desperation of Gov. Jackson for whose especial benefit the rebel movement is being made, a battle can hardly be postponed many days. The rebel plot is rapidly coming to a head in Missouri. Our troops await the onset with unshaken courage and the purpose to atone for the prestige lost at Manassas. In the interim of the Virginia campaign, the attention of the country is now drawn to the great battlefield of the west. And it will not be disappointed.

WASHINGTON. — A flag of truce from Gen. Johnston came within our lines at Bailey's Cross Roads, with dispatches from the rebel general to Gen. McDowell. The latter sent duplicates of the dispatches to Gen. McClellan, who laid them before the President. Their nature was not revealed further than that they relate to the dead at Bull Run.

CHICAGO.—Yesterday was "more too" of the heated term now of six days' duration. The heat ranged from 99 to 103 degrees. Two died from sunstroke.

### 25 YEARS AGO TODAY

AUGUST 3, 1901.

PITTSBURGH.—The steel strike is to be extended to all branches of the United States Steel corporation at once, and an effort will be made by the companies to open up the mills now closed with nonunion men. A McKeesport dispatch says that notices will be sent out tomorrow instructing the various lodges of the amalgamated association to join in the great strike.

NASHVILLE, Tenn.—Seized in a courtroom where he was on trial charged with an attack of Mrs. Kate Hughes, Charles Davis, after a desperate break for liberty and a fight in which several persons were injured, was hanged to a tree in the outskirts of Smithville, De Kalb county.

CHICAGO.—"Bobbie" Watson, 19, a clothes sorter in the laundry at the Auditorium Annex hotel, found $10,000 worth of diamonds which Mrs. R. W. Tansill of Carlsbad, N. M., a guest at the hotel, had left in her bed and which had been carried to the laundry in a sheet. He turned the jewels over and received a reward of $10 for his honesty.

LONDON.—Death is to be the punishment of any Boers who kill natives in the employ of the British authorities in South Africa, according to the public announcement of Colonial Secretary Chamberlain in the house of commons. He declared that England had made a great sacrifice in not arming the blacks and using them against the Boers. He also announced that Lord Kitchener is to remain in command of the South African forces until all need for his presence is ended by the submission of the Boers. An intercepted dispatch from Kruger to Boer generals urges them to continue fighting.

### 10 YEARS AGO TODAY

AUGUST 3, 1916.

LONDON.—Sir Roger Casement was hanged at Pentonville jail at 9 o'clock this morning. He was pronounced dead at 9:09. Lord Robert Cecil, minister of war trade, had yesterday made known that it was the government's determination not to reprieve the former knight. Casement was convicted of treason as a leader of the recent Irish rebellion, plans for which were laid while he was in Berlin. An armed expedition was sent from Germany for Ireland, but the steamship carrying it was blown up by its own crew when it became apparent it could not evade the British blockade. Casement with a companion landed on Irish soil from a German submarine which had convoyed the steamer and was arrested.

WASHINGTON.—The tug Thomas F. Timmens, which accompanied the German merchant submarine Deutschland down the bay from Baltimore, reported that the Deutschland passed out beyond Cape Henry and into the open sea in safety, despite the allied cruisers lying in wait for it. It submerged about a mile beyond the capes after the crew at Capt. Koenig's direction gave three rousing cheers for "America and the American people."

LONDON.—According to dispatches from Petrograd, the Russian advance against Kovel continues. Gen. Kaledines' troops have pushed forward ten miles since they crossed the Stockhod river. This would place them only ten miles from Kovel. The Germans are reported to be retiring from Kovel and preparing to fall back on Brest-Litovsk, Cholm, and the general line of defense along the Bug river.

## A LINE O' TYPE OR TWO

*How to the Line, let the quips fall where they may.*

### THE OLD TOWN.

*Oh, Jimmie Bennett, come with me,*
*A town, my James, I'll show to thee;*
*And Bloomington will no more beguile,*
*And Springfield will be beat a mile.*

*Mark, James, if age and history attract,*
*That town began so far, far back;*
*That Illinois then had no state banner,*
*And was just a part of Indianner.*

*Why, when that town was a city fair,*
*Springfield was only prairie air,*
*Bloomington a grove by the Kickapoo,*
*And Chicago just sand where the onions grew.*

*So come with me, and I'll lead you,*
*To where the sky is always blue;*
*And there at last we'll sit us down,*
*In the classic shades of Shawneetown.*

*Here over a hundred years ago*
*The white man fought the red skin foe;*
*The Shawnees did their fierce war dance,*
*'Til the settlers kicked 'em in the pants.*

*Here the first Charles Carroll made his home,*
*On the spot where buffalo used to roam;*
*The Eddys, Ridgeways, and Marshalls came,*
*And wrote their names in this Hall of Fame;*

*And Posey, beloved of Washington,*
*As much as though he were his son;*
*Caused gossip around the village forge—*
*(He certainly looked a lot like George).*

*And away back when our state was new,*
*Came Lafayette and his retinue;*
*There were cannon and speakers of great renown,*
*They talk of it yet in Shawneetown.*

*Now all is quiet and peace at last,*
*The town is satisfied with its past;*
*All talk of greatness makes it groan,*
*It merely wants to be let alone.*

*There is no Kiwanis club down there,*
*And Chambers of Commerce get the air;*
*No Lions clubs or any Rotary,*
*Nor any sign of clique or coterie.*

*No boosters' shouts disturb the scene,*
*Nor civic uplifters of "Service" scream;*
*And lecturers they come there no more,*
*The last one was hanged in '54.*

*There is a graveyard not far off,*
*Where they bury those who talk of golf,*
*And there on that same quiet ridge*
*Are those who've wanted to play bridge.*

*No country club, no blaring jazz,*
*And radio just gets the razz;*
*Politicians may try to have their say,*
*They shoot 'em dead and let 'em lay.*

*The old town simply sits and dreams,*
*Where the silver moonlight throws its beams;*
*Oh, come, my James, and let us go*
*Way down on the banks of the O-hi-o.*

### See if It Has the Name Noah on It.

R. H. L.: Recalling your excellent historical sketch of that old Illinois Central building in Chicago, I am led to appeal to you to settle a dispute between my friend and myself. Waiting for a train in the Tuscola station, we saw one of those antiques, a bulb shaped stove for heating the waiting room. The date of manufacture is almost obliterated with age and use, but I make it out to be 54 B. C. Friend says they have not been made so late as that. What is your ruling on the matter? L. E. R.

### He May Be a Friend, but He's Only a Relative by Marriage.

*(From the Monroe County Sun, Clarendon, Ark.)*
Mrs. G. H. Mathis of Little Rock is here this week, the guest of her husband, G. H. Mathis, and other relatives and friends.

### Dreffu! Dreffu!

R. H. L.: Concluding a story which ran under the caption of "Girl Strips on Drive," the esteemed Evening World of N'Yawk concludes, "She was taken to Bellevue for observation." Oh, those internes! NASH OF NASHVILLE.

### SAM PUTNAM: AN OBITUARY.

R. H. L.: All I have to say about Sam Putnam's much discussed *Mercury* article, "Chicago: An Obituary," is that it is biased, incomplete, inaccurate, and ridiculous. No doubt one can take any given place—New York, Chicago, France, England, or what have you—select the worst specimens of its writing profession as horrible examples and prove to his own superficial satisfaction that it's in a bad way. That's exactly what Mr. Putnam has done with Chicago. On the contrary, if he had selected the best, instead of the worst, of the list of Chicago writers which he gives, to discuss, he would necessarily have arrived at a quite different conclusion. In his anxiety to prove his point he has completely left out many sound writers, such as James Weber Linn, Gene Markey, Vincent Starrett, Morris Fishbein, James O'Donnell Bennett, and the boy who is perhaps writing the best poetry in America today, George Carroll. Neither does he mention Albert Bromley, who may not be the world's greatest humorist, but is certainly as good as anything America has to offer at the present time. . . . Putnam sounds like a dry reformer, proving that prohibition works because the government doesn't get any revenue from whisky.
BAHIAN.

### *THREE KISSES.*

*I pressed my lips to your smooth, sweet skin*
*And drank three bubbles of beauty in.*
*They will float lightly*
*Along the river of my senses*
*In all their lovely little iridescenses*
*Until some sorrow splashes over them*
*Or some sin pricks them in.*
PIERROT.

### THE ODYSSEY OF A NICE GIRL.

RHL; She was an awfully nice girl—everybody said so. She was pretty in a fresh, natural way—no rouge, powder, etc. She played the piano and sang a little in a low, clear voice that was pleasant to listen to. She could cook and sew—and, oh, a lot of things. And she loved to dance. But she wouldn't let a fellow kiss her the first time he took her out, and she simply couldn't see "necking," and she hated drink. But she was an awfully nice girl—everybody said so. The years rolled by, as, somehow, years have a way of doing. . . . She still lives in the old frame house up near the end of Main street . . . the one that sets back in the yard, with the maple trees around it. Sometimes as you drive by in the evening you can hear her playing the piano and singing in a low, sweet voice. Just she and the cat live there. But she was always an awfully nice girl. Everybody said so.
JAZBO OF OLD DUBUQUE.

### No, It's in Massachusetts.

R. H. L.: You and M. T. L. and the rest are all wrong as to the location of that town you have elected namesake for some one's thick dome. It isn't in Massachusetts a-tall. It's in Ohio, and they call it Ivorydale! OMA GOSH.

A BERLIN CABLEGRAM yesterday said that that city was giving all of the horses used in municipal work a three weeks' vacation out in green, rich pastures. Three weeks' vacation for a German horse and only two for us. Who won the war? R. E. L.

## THE RUNAWAY

[The Star, London.]

## VOICE OF THE PEOPLE

*Writers should confine themselves to 200 or 300 words. Give full names and addresses. No manuscripts can be returned. Address Voice of the People, The Tribune.*

### 65 YEARS AGO.

Madison, Wis., July 23.—Now that we are fully launched on the civil war in your column of "65 years ago" is it too late to suggest that the dead past be left to bury its dead? There is a vividness about the form of daily dispatches from the front that must inevitably get under the skins of most readers whose forebears had a part in the conflict, so would it not really be better to call off the dogs of war for the present and run these exciting details in your column of, say, "165 years ago"?

Grant himself said, "Let us have peace." The issues of that conflict were too recently and too terribly settled not to have left embers of deep emotion in the breasts of even the present generation of Americans. Compared to those scars the fresher wounds of the world war are next to nothing; they have no such abiding hold on the imagination of the people at large.

Naturally the cannonade will fall heaviest on us of southern extraction. But will the ends of charity and reunion be best served for the majority of your readers by recounting the carnage and emphasizing thereby old hatreds and perhaps even old gloatings? For I know that I should gloat if the tables of history were turned.

The conflict gets into full stride today with the first battle of Manassas. In due course the returns should be coming in from heartbreaking marches, wild charges, deadly rifle fire, sanguinary engagements of brigades, divisions, armies; sickness, starvation, and freezing of prisoners; raids on civilian populations; ravaging of countrysides until the boast is made that a crow must pack its own provisions in passing over; holocausts of villages and cities; arming of slaves and subsequent massacres of the same; hangings of spies; at last the preservation of the Union, the dastardly assassination of a President, the hanging of a woman therefor, and more hangings for the adjustment of affairs in general.

Don't shoot; the south has already come down. We acknowledge defeat before the game starts in your column. Let's call it in the first inning anyhow. We went to bat today at Manassas; you take your turn at the first opportunity, and then we can leave the rest of it to the ump. T. J. MOSLEY.

### THE POOR GUY'S DIFFICULTIES.

Evanston, Ill., July 30.—I was brought up to believe that a poor man in this country had an equal political opportunity with a rich man. But when a candidate for public office can finance his own campaign to the tune of $350,000—where does a poor guy named Smith get off—unless he can find an angel?

J. K. STUART.

### THE WAY WE LIKE IT.

Wilmette, Ill., July 30.—Why all this talk about slush funds? Do you know anybody who is in politics for his health? If you destroy the slush funds and pull the graft out of politics we won't have any politics left. We know it's rotten but that's the way we like it.

MARY JUNE FAY.

### OR FIXED BRIDGES.

Chicago, July 23.—Building of a new bridge across the river at Wabash avenue had been advocated by one of our most prominent city business men and prominent property owners of that district, and while I agree that such an avenue is necessary to relieve the ever-increasing loop congestion, especially with the ultimate increase of population in years hence, let us not forget that another bridge is just another detriment to quick transportation at times when most relied upon.

We need more arteries into the loop than we really have space for, but why build bridges? It takes three to ten minutes, oftentimes longer, for the opening and closing of a span. Hundreds of vehicles congest the approach to these bridges, and before traffic is again normal at such points twenty minutes or more elapses. This, in my opinion, is not a saving in time and ofttimes the time contemplated in saving is lost and nothing is gained. The real answer to our problem would be tubes. H. C. E.

### ANOTHER VICTIM.

Chicago, July 30.—While returning home today from the Sox-Senators game, riding on the front platform of a west bound 35th street car, I was a witness to more reckless, foolish, and discourteous driving of autos than I believed to be possible in a metropolitan community. It culminated in a tragedy at Rockwell street, when the car stopped to discharge passengers and a crazy speeder struck a boy alighting from the front of car. This maniac was driving at a terrific rate of speed, throwing the boy high in the air and hitting him a second time as he came down. He brought his machine to a stop a block further on, when employés from the Dickinson Seed company stopped him.

As a driver of cars, 25,000 miles per year for the last six years in cities like Detroit, Grand Rapids, Indianapolis, Chicago, Peoria, Milwaukee, and Madison, I have not had the misfortune to collide, nor injure a person to date. I obey all the laws all the time, and will continue to do so. What are we to do with the 10 per cent of foolish and incompetent drivers with no sense of honor nor judgment? They are the violators who drive without license plates and headlights.

This driver will doubtless operate a death dealing car for at least six months until all the witnesses are gone or forgotten—then settle for about $100 or less. Sooner or later this will be remedied. Why not now before another 400 lives are sacrified? Make a driver physically and financially responsible, or get off the street. WILLARD GROVES.

### RECKLESSNESS.

Chicago, July 26.—Apparently there are no longer any speed regulations or traffic regulations enforced in Chicago from the loop to the city limits, and today the streets are more unsafe for pedestrians and for the careful and law abiding motorist, than they have been for many years.

Since Madison has been paved, west from Crawford avenue, it has become a veritable paradise for speed morons, as there appears to be no speed limit. Thirty to fifty miles an hour appears to be the rule rather than the exception, and out of the thousands of automobiles that pass there daily it would be difficult to find a dozen traveling as slow as 20 miles per.

Crossing Douglas boulevard without stopping, also appears to be a favorite pastime—if they stop before crossing the north driveway, they do not appear to think it necessary to also stop at the south driveway, and vice versa.

TWENTY IS PLENTY.

### A BROMIDE.

Chicago, July 21.—I confess to frequent enjoyment of your editorials. Occasionally, the enjoyment is extreme. Today, your editorial, entitled "Chicago Swims," was worth a hearty laugh. By what cosmic urge for humor were you led to conclude with that plus ultra of reform bromides: clean bodies make for clean minds? You brought down the house.
SPENCER CASTLE.

### THE WAGES OF HONESTY.

Chicago, July 25.—F. W. writes that the average yearly earnings per employé of the U. S. Steel corporation in 1925 was $1,828, or less than $153 per month, and our sheriff thinks it impossible to get honest men at $193 per month.

The guards at the Art institute get less than $153 and during the hot months and daylight saving time have one-half hour added on week days, and a full hour on Sundays, working until 9 p. m. They work Sundays and holidays. They are honest men. A. TOLL.

### DOGS AT THE BEACHES.

Chicago, July 23.—I'd like to tell Mr. Fred A. Johnson that the dogs that swim in the lake are cleaner than some people who go in. Mr. Johnson never owned a dog. If he did he'd think differently.

My dog is the cleanest, sweetest thing that ever lived, and all dogs whose owners think enough of them to take them for a swim are thought enough of to be kept clean before going in the lake.
FLORENCE G. RUSSELL.

## THE MAN OF THE MOMENT

[Punch (Copyright).]

# HUSZAR, INDICTED SPEED TRAPPER, STILL AT LARGE

## Fails in Effort to Have $18,000 Bail Reduced.

BY J. L. JENKINS.

Joseph [Indian Joe] Huszar, indicted under three criminal charges for his activities in operating the Broadview speed trap, is still at large. Unlike many of his victims, whom he jailed when they were unable to give arbitrary bonds after being arrested on Roosevelt road, the highway baron preserved his freedom yesterday and sent a lawyer to plead for a reduction in the $18,000 bonds fixed by Chief Justice Lynch last Friday on indictments charging him with robbery with a gun, conspiracy to extort, and assault with intent to kill.

It was learned yesterday that the capias for his arrest was issued following the return of the indictments and went in the regular course to Chief Bailiff Thomas A. Brockmeyer to be served, but county jail authorities late yesterday, said the Broadview chief had not been brought there.

**Lawyer Talks to Prosecutor.**

Attorney Joseph Lustfield came into the Criminal court building representing "Indian Joe."

"How about reducing this bond for Mr. Huszar?" he demanded of Assistant State's Attorney Charles J. Mueller, in charge of the speed trap crusade. "You don't mean to say that you expect to try him on a charge of robbery."

"That's exactly what I mean to say," returned the prosecutor. "That's what the grand jury said when they voted the indictment."

"We'll see about it," said Lustfield, and proceeded to the "front office" with his demands.

He returned immediately on being told by Acting State's Attorney Rittenhouse that Mueller is in charge of the speed trap cleanup.

"So you're jury and everything," the lawyer said to Mueller. "What are you going to do about it?"

"No," said the prosecutor, "I'm an assistant state's attorney, and over there is my door."

The attorney left.

**New Trapping Evidence.**

A dozen more motorists, summoned by the Chicago Motor club bureau of inquiry, lodged charges of excess fee collections against officials of the alleged Specialville trap yesterday. William Jones, 6817 Calumet avenue, said he was kept in jail all night and part of the next day recently when Chief Frank O'Connor and Justice Charles Rajsl of Specialville demanded a $50 bond on a speeding charge. He added that he forfeited the bond for fear of rough treatment. The Specialville books show that he was fined $40 and $5 costs, when but $2 costs are legal in forfeiture cases. The remaining $5 does not show on the books.


DR. JOHN DILL ROBERTSON

*Former Health Commissioner*

PRESIDENT WEST PARK SYSTEM

is taking an active part in the big things that are being done in Chicago NOW and will give you a lot of valuable information—You owe it to yourself to know more about Chicago.

"CHICAGO TODAY"

AN INTERESTING TALK

TONIGHT-8 P.M.

(TUESDAY, AUG. 3)

AUDITORIUM SEVENTH FLOOR

77 West Washington St.

*(Chicago Temple Bldg.)*

This is a new series of "Boost Chicago—I Will" talks to be held here every Tuesday evening at 8 P. M.

Civic Pride

suggests that you should know more about the things that are going on in Chicago today—the controlling factors that are now making Chicago the world's greatest city.

Chicago's leaders in Civic Affairs, Industry, and Finance are giving their time gratis in order that YOU may know YOUR Chicago better. You should be willing to listen to them. Plan now to attend these meetings every Tuesday evening. You will find it well worth your while.

*Under the Auspices of North Side Realty Co.*



For Itching Torture

Use Antiseptic Liquid Zemo.

There is one remedy that seldom fails to stop itching torture and relieve skin irritation, and that makes the skin soft, clear and healthy.

Any druggist can supply you with Zemo, which generally overcomes skin diseases, Eczema, Itch, Pimples, Rashes, Blackheads in most cases quickly give way to Zemo. Frequently minor blemishes disappear over night. Itching usually stops instantly. Zemo is a safe, antiseptic liquid that may be applied at any time for it does not show. Ask your druggist for a small size, 50c, or large bottle, $1.00.

zemo FOR SKIN IRRITATIONS



# MARSHALL FIELD & COMPANY

MANUFACTURERS · IMPORTERS · WHOLESALERS · RETAILERS

*Retail Store · State, Washington, Randolph and Wabash*

# Budgets Go Farther in the Housefurnishings Sales

## Save Money by Buying in August

The August Housefurnishings Sales! Every summer hundreds of families make their budgets do extra duty by buying their household necessities while the August prices prevail. . . . These month-long Sales are mutual benefit events. Our patrons profit by the extensive price reductions. We benefit by the rapid sale of enormous quantities of merchandise at prices which bring thousands of people into our store. . . . Whether your home is large or small, simply or luxuriously furnished, you will find here a remarkable collection of things you need and can well afford to purchase.

*Furniture* *Domestic Rugs* *Draperies and Upholstery Fabrics*
*White and Gold China* *Picture Frames and Framing*

THE AUGUST SALE OF DOMESTIC RUGS

## New Fall Patterns Are Offered at Unusually Low Prices

Because Rugs are not bought frequently, the buying public does not readily appreciate Rug prices. We therefore wish to emphasize strongly the importance of this August Sale of Domestic Rugs. We give you our word that the prices which prevail on our stocks this month are uncommonly low.

To make this Sale still more attractive we have included virtually all of our new Fall patterns, just received from the mills. We cannot emphasize too vigorously the significance of this month-long event. Thousands of dollars will be saved by the people who take advantage of these August offers.

*The prices of these 9x12 Rugs are indicative of the values which prevail on all sizes and qualities.*

| | |
|---|---|
| Seamless Wilton Rugs of the best quality, $115. | Worsted Wilton Rugs are now priced at $83.50. |
| Axminsters which are slightly shaded, $43. | Seamless Axminsters, slightly shaded, are $34. |
| A seamless Rug of fine quality is priced at $64. | Heavy seamless Velvets are selling at $29.75. |

THE HOME CREST RUG ROOM, THIRD FLOOR, SOUTH, WABASH

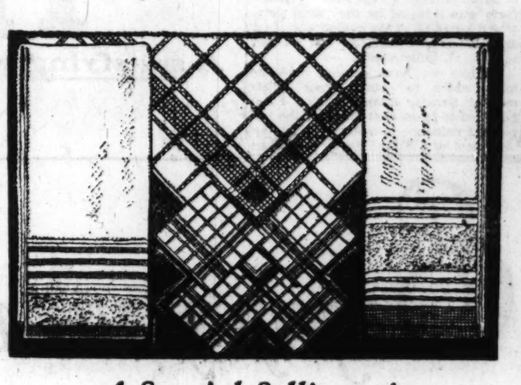

## A Special Selling of Household Linens

For a limited period special prices will prevail on the items listed here. They have been selected as things which will be particularly acceptable to patrons at this season.

### Towels and Toweling

Heavy, double thread Turkish Towels, in the designs shown in the sketch above, and measuring 23x44 inches, are now $6 a dozen. Hemstitched linen Towels, in a Russian diaper weave, 18x32 inches, soft and absorbent, are $5 a dozen. Heavy linen crash, with red and blue borders, an exceptionally good Toweling, is offered at an attractive price; 30c the yard.

### Linens

Linen Breakfast Sets in red with a black border, blue with a gold border, green with a lavender border, or gold with a green border are unusually good looking. A cloth, 50x50 inches, and four napkins are included in this low price—$2.95. Irish linen damask Napkins in a satin band design are suitable for breakfast or luncheon. In the 18x18-inch size they are now $5 a dozen.

*Second Floor, North, State*

## The 15th Annual Sale of White and Gold China

Many exceptionally meritorious patterns of White and Gold Dinnerware are the featured items of this Sale. There are sets from France, Japan, Bavaria, and the United States. A Bavarian gold encrusted set is sketched above. The prices are, of course, greatly reduced. Services for twelve range in price from $50 to $200.

### Pickard Pieces Are Included

Several thousand pieces of Pickard Gold China are included in this Sale. Pickard pieces are produced by the Pickard Studios, and are particularly desirable for gifts. These are discontinued patterns and special order pieces. The prices, all extremely low for this ware, range from $3.50 to $15.

### Service and Dinner Plates, Too

Beautiful gold encrusted Service and Dinner Plates are offered at special prices throughout this month. They are priced from $2.50 to $5, which is unusually low for china of this character. The designs, in the encrustations and in the centers, are exceptionally fine.

*Second Floor, North, Wabash*

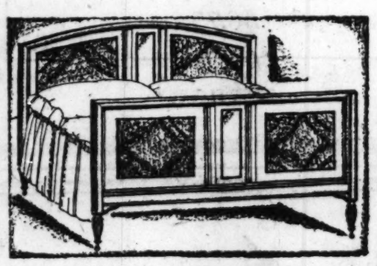

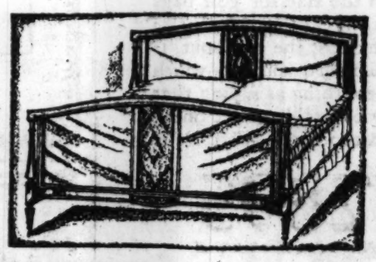

## Steel Beds from a Well Known Manufacturer Are Priced at $28.75

### In Hand Rubbed Mahogany and Walnut Finishes

The Sale price for these steel beds is much lower than their regular figure. In mahogany or walnut hand rubbed finishes—the best productions of one of the foremost manufacturers of metal beds. Their designs harmonize with the most tasteful furniture. Twin and full sizes are both marked at $28.75.

Above are sketched two of the designs, which come in the mahogany or walnut finishes.

**Mattresses and Springs** are specially priced.

**Pillows,** size 22x28 inches, filled with pure, live goose feathers, are special at $3.75 each.

**50-pound Mattress,** long-fiber cotton felt, roll-edged, are unusually priced, $15.75.

**Box Springs** of the finest material, with a strong roll edge and well padded top, covered in tan and white striped ticking, $28.75.

*These Steel Beds Have Solid Panels at Both Ends*

*Ninth Floor, Middle, State*

## In the August Sale for the Nursery—

### The Furniture

**Crib,** ivory enamel, metal panels, polychrome ornaments, steel swivel wheels, rubber tired, $11.75.

**Chest of Drawers,** ivory enamel with polychrome, Tudor design, $35.

**Folding Dressing Table** of canvas, with convenient pockets for accessories, $2.95.

**Play Yard,** folding. Decorated ivory enamel sides with gay colored beads, and blue enamel floor, $8.95.

**High Chair,** ivory finish, cunningly decorated, tray and safety strap, $8.75.

**Nursery Chair,** with chamber, ivory enamel, has safety strap and tray, with wooden beads, $2.95.

August outfits the sunniest of rooms, the Nursery, delightfully and economically—with everything from cribs to the useful folding dressing table. Layettes as well may be purchased at great saving. The sketch shows a Nursery at its loveliest—all its pieces priced lower this month.

*Infants' Room, Junior Floor, the Fourth*

### For the Layette

**Shirts,** silk and wool, 85c.
**Bands,** silk and wool, 40c.
**Wrappers,** flannelette, 65c.
**Gowns,** flannelette, 50c.
**Gertrudes,** flannelette, 50c.
**Diapers,** flannelette, $1.95 a dozen.
**Dresses,** hand made, infants', one- and two-year sizes, 95c.
**Complete Layette,** consisting of 44 pieces, $16.55.
**Gertrudes,** hand made, in infants', one- and two-year sizes, 95c.
**Sheets,** 50c; Pillow Slips, 30c.
**Blankets,** 50c to $1.95.
**Quilted Pads,** 35c to $1.50.
**Rubber Sheeting,** fine quality, 50c to $1.35.
**Felt and Hair Mattresses** also specially priced.

## Exceptional Values in Curtains and Drapery Fabrics All During August

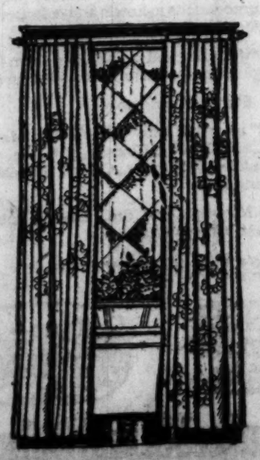

### Damasks of Specially Fine Quality Are Priced as Low as $3.75 a Yard

Many color combinations and designs from which to select. 36-inch Taffetas are priced at $1.50 a yard—the lowest at which we have ever offered them.

### Colored Grenadine Curtains, $2.75 Set

Combination Rayon Net Curtains, filet weave, are $9.75 pair.

Ruffled Gauze Curtains, in dotted and figured designs, well made, wide full ruffles, $4.85 pair.

### 50-Inch Hand Blocked Linens at $1.25 Yard Are One of the Features of the August Sale

Various colorings and designs in these fine linens. The fifty-inch width allows economical designing and cutting into draperies.

Glazed Chintz, also in the 50-inch width, $2.25 yard.

50-Inch Hand Blocked Cottons, $2.25 yard.

### Curtain Poles Painted to Match Your Draperies

Specially priced during the Sale are these Poles colored to match your fabrics, complete with 12 rings, ends, and brackets. Up to 6 feet in length, $4.85; up to 12 feet in length, $5.85 set.

*Fifth Floor, Middle, Wabash*

## Cheney Phonograph Prices Are Very Low

As a feature of the August Sale of Furniture the mellow toned Cheneys are being sold at unusually low prices. Two of the many styles which are included are shown here. The Melbourne, at the left, a Hepplewhite model in mahogany, has two horns and an electric motor. With six record albums it is priced at $145. The Abbotsford, at the right, comes in mahogany or walnut finish. All exposed metal parts are gold plated. A wonderful phonograph value at $95.

*Phonograph Room, Fifth Floor*

# OPENS HIGHWAY, BRIDGE BIDS FOR $872,927 TOTAL

## County Board to Hasten Road Building.

With the opening yesterday of bids totaling $872,927 for construction of roads and bridges the county board took another step to hasten highway improvement.

The bids were referred to the roads and bridges committee for quick action and will be acted on at the next meeting, Aug. 10. The lowest bids on each project were:

Rand road, four-tenths of a mile, Arcole Construction company, $24,683; Northwest highway, one-half mile, Dunnegan Construction company, $20,371; Thomas bridge [Chicago Heights], Joliet Bridge and Construction company, $9,658; Walters avenue bridge, Northbrook, Joliet Bridge and Construction company, $17,145; North avenue, River Forest, one mile, Standard Paving company, $21,377; Cumberland avenue, Park Ridge, one-half mile, Dunnegan Construction company, $15,074; North avenue bridge, Joliet Bridge and Construction company, $62,193; Indian boundary road, two and three-tenths miles, Joseph A. Sackley company, $109,731; Lake-Cook road, five miles, George Welsh company, $233,250; Cicero avenue, between 95th street and 127th street, Condon Bros., $161,967; Oakton street, Des Plaines, one and one-fourth miles, E. A. Meyer company, $45,776; Seventy-ninth street, three miles, Jaicks Bros., $146,048; Cork avenue [connecting link between 79th street and the Mannheim road], $5,654.

As soon as the roads and bridges committee makes its recommendations at the next meeting contracts will be let for carrying on the improvements, President A. J. Cermak announced.

**AGED WOMAN FOUND BY POLICE.**

A woman who gave her name as Mrs. Mary Donnelly, 79 years old, was found in an untenanted building yesterday by the Cottage Grove avenue police. She said she had ridden all day on street cars in search for her home. She was taken to the women's annex of the South Clark street police station.

# *WANTED, BY COOK COUNTY, 1 JAILER; SALARY IS $5,000*

## *Applicants Invited by Committee.*

Here's a job paying $5,000 a year waiting for some one—warden of the Cook county jail. The advisory committee empowered to select a warden and other jail employés met yesterday to prepare an examination for the warden's job. Any qualified man from any part of the country is eligible, said the committee which issued this statement:

"The committee announces that it will be glad to receive applications for the position of superintendent or warden of the county jail. Any person desiring to make application for this position should send a letter in his own handwriting to the secretary of the committee, W. S. Reynolds, 308 North Michigan avenue, stating in some detail his experience and any qualifications which he considers fit him for the position.

**Letter Must Tell Record.**

"The letter should mention the various positions held by him and may give references. He may send, with his letter or separately, letters of indorsement from other people. It is not desired that applicants should apply in person at this time.

"The committee will study carefully the various applications received and will later decide which applicants, if any, shall be invited to appear before the committee for further examination.

**All Must Take Tests.**

"The committee is not prepared at this time to receive applications for positions in the jail other than for superintendent or warden."

All the present jail employés must take examinations to hold their jobs, it was said, but those who pass and who have been honest and efficient will be given preference.

**SEES MAN JUMP IN RIVER.**

An unidentified man about 35 years old, committed suicide early last evening by jumping into the south branch of the river near Taylor street. Police will drag the river today.

# NEW PROSECUTOR TAKES UP HALL MURDER TRAIL

## Promises Thorough Probe Into All Phases.

Somerville, N. J., Aug. 2.—[Special.]—State Senator Alexander Simpson announced today that important evidence in the Hall-Mills case was missing but that enough remained to obtain the indictment of one woman and at least two men, perhaps three, as the slayers of the Rev. Dr. Edward W. Hall and Mrs. Eleanor R. Mills, who were killed four years ago.

Mr. Simpson made this statement after he had conferred with County Prosecutor Francis L. Bergen. The senator interviewed Mrs. Jane Gibson, the "pig woman." She has been regarded as the key witness against Mrs. Hall, now at liberty in $15,000 bonds on the charge that she killed her husband and his choir leader.

**Impressed by Woman's Story.**

Senator Simpson said he was "much impressed" by Mrs. Gibson's story. She has sworn that she saw the immediate aftermath of the murders and saw a weeping woman in gray kneeling beside the body of the rector and a "bushy haired" man standing by. Her seemingly straightforward narrative of what she glimpsed on the night of Sept. 14, 1922, on the lonely Phillips farm was rejected by the grand jury, which heard all of the evidence against Mrs. Hall four years ago and refused to vote an indictment.

"While we have enough evidence upon which to obtain three indictments," Senator Simpson said, 'I am horrified to learn that much of the important evidence is missing, including the pistol of 'Willie' Stevens, brother of Mrs. Hall. This, I am told, was returned to him after it had been kept for some time in the safe of the Somerset county jail.

"There are also many important statements by witnesses, which were also in the jail safe, that are missing. The one document which was carefully preserved was an affidavit by each of the witnesses who attacked the state's case.

"The evidence we have concerns the positive identification of three persons and I am confident that any grand jury will indict. I cannot, of course, disclose the precise nature of this evidence."

**Has New Theory of Slaying.**

New Brunswick, N. J., Aug. 2.—[Special.]—Complaining that he had never been called before the grand jury which failed to indict Mrs. Frances Stevens Hall, four years ago, for the murder of her husband and his choir leader, Dr. E. I. Cronk, health officer, today put forth a new theory in the case.

Dr. Cronk, who was one of the physicians present when autopsies were performed on the bodies of the couple, said he believed that they had been slain in an automobile. Up to the present the theory of the state's case has been that Dr. Hall and his companion were surprised beneath a crab-apple tree on the Phillips farm and shot down.

The physician said the course of the bullets indicated that the slayer or slayers had stood above the victims. This, he pointed out, would be the case if the murderer were perched on the running board of a car.

**MRS. HARDING ON WAY EAST.**

Further facts regarding Mrs. Dorothy Harding, who is striving to reach Somerville, N. J., with a story which she says will solve the Hall-Mills murder mystery, were revealed yesterday by her husband, an employé of a Milwaukee filling station.

"Mrs. Harding got the idea several months ago that the baby was going to be a prophet," he declared. "A prophet out in Kansas told her that when June Joy was 7 years old she would be endowed with a gift of tongues and she would be the greatest evangelist in history."

Mrs. Harding, accompanied by a woman friend, left her room at the Brevoort hotel here early yesterday and is believed to be on her way to New Jersey.

# *DURKIN QUIZZED ABOUT U. S. TAX ON RUM PROFITS*

Martin Durkin, convicted slayer of Edwin C. Shanahan, government agent, found himself in new difficulties yesterday when Internal Revenue Agents Albert Taylor and Harry Shugert called upon him in his cell in the county jail. The government agents demanded to know why the gangster, who upon the witness stand in his trial told of his bootlegging activities and sales of used automobiles, has failed to pay any income tax.

Durkin told the agents that although he handled bootleg liquor he does not believe he owes the government any tax and anyhow, if he did, he has no money to pay, having had a lawyer appointed by the court to defend him.

# *ARTISTIC YEGGS STEAL $100,000 ART TREASURES*

New York, Aug. 2.—[Special.]—Robbers looted the art gallery of P. Jackson Higgs, just off 5th avenue, of more than $100,000 worth of art objects some time between Saturday and this morning.

Mr. Higgs has not completed the inventory of his losses, chief of which were a Gobelin and an Oudenarde tapestry, but in surveying the wreckage left among his $1,000,000 collection of art, he has concluded that the robbers were as skilled as connoisseurs as they were as criminals.

**BACK TO REFORMATORY.**

William Taylor, 22 years old, 6854 Wrightwood avenue, arrested in a stolen automobile, will be sent back to the reformatory at Pontiac, from which he was paroled.


ICED "SALADA" TEA

U106

A satisfying summer beverage.

Women Say:
"Perfectly beautiful—and it keeps my walls spotless!"

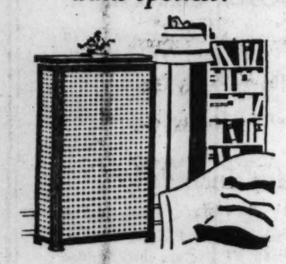

Women who have this new De Luxe model Trico Radiator Cover in their homes say they count it with their finest furniture. A wonderful new design—and it keeps walls absolutely free from smudge. Either Rod Grille or Cane (as shown). Round panelled corners. Hand finished in any color and grain you choose.

ORDER NOW FOR FALL

To be sure of having your Trico Covers before the fall heating season, order now. Pay on delivery or by deferred payments. Phone or send coupon.

Three Phones: Spaulding 4173-4174-4175

Trico

Art Metal RADIATOR COVERS

Mail This Coupon Today

ART METAL RADIATOR COVER CO.
1732 North Kolmar Avenue, Chicago.
Gentlemen: Send illustrated booklet and full information about Trico Radiator Covers.

Name _____
Street _____
City _____ State _____

See what Chicago was like 1,000 years ago

INDIANA Dunes STATE PARK

Visit this new state park of pristine beauty right at Chicago's door. Lake Michigan washes the sandy shore and all the charm of age old wilderness is about you.

South Shore Line Trains whisk you out to Tremont, "The gateway to dunes park." Special round trip fare, good for three days.

$2.00 ROUND TRIP

Leave Chicago at the Randolph Street Suburban station of the Illinois Central. Stops at Van Buren, Roosevelt Rd., 53rd, 63rd and Kensington. For information call Randolph 4236 or Central 8280.

Chicago South Shore and Suoth Bend Railroad

SOUTH SHORE LINE

Enjoy your vacation in this smart, custom-built PIERCE-ARROW

The youth in your veins, whatever your years, makes you want to climb in and take the wheel, once you lay eyes upon this Pierce-Arrow Runabout. Gay colors—your choice of six charming combinations—set off the low, lithe lines with which Pierce-Arrow's famous hand craftsmen have designed this staunch, sturdy body. The comfortably tilted driving seat for two—or, for three, if the two don't mind—is broad and deep, upholstered with Spanish leather in distinctive blocky pleats. Behind is a disappearing rumble seat for an extra two. And there's a roomy compartment concealed in the side for golf bags or luggage. One of the *Series 80* de luxe models, the runabout, is built in limited quantities—which is the same thing as saying that you may be unable to get one if you wait too long. The price is

$2895

*at Buffalo—war excise tax additional*

Series 80

*Custom-built Coaches*
*130-inch wheelbase*

5-pass., 2-door . . $2995
5-pass., 4-door . . $3250
7-pass., 4-door . . $3350
7-pass. Limousine $3450

*Prices at Buffalo—war excise tax additional*

Bodies by Pierce-Arrow
Six Color Options

*—body by Pierce-Arrow*

*Standard* Series 80 *chassis. 14 to 17 miles per gallon of gasoline—15,000 to 18,000 miles per tire, National Pierce-Arrow Flat Rate Service keeps cost of mechanical attention, rarely needed, at a low level. Balloon tires, Houdaille shock absorbers and Pierce-Arrow four-wheel safety brakes are standard equipment.*

PIERCE-ARROW SALES CORPORATION
*(Factory Branch)* *CHICAGO* *OPEN EVENINGS*
2420-22 S. Michigan Avenue Telephone MIChigan 2400

| | |
|---|---|
| Benell Motor Co. | 5714 Broadway |
| John Hemwall Motor Car Co. | 4549 W. Washington Blvd. |
| Woodlawn Motor Sales and Service Co. | 6136 Cottage Grove Ave. |
| Reliable Garage, A. D. Schlauter, Prop. | Downers Grove, Ill. |
| McLachlan Bros. Auto Sales | Pullman, Ill. |
| Aurora Motor Co. | Aurora, Ill. |
| Tom Hay & Son, Inc. | Evanston, Ind. |
| Bloede's Sales and Service | Crown Point, Ind. |
| Bloede's Sales and Service | Gary, Ind. |
| Bloede's Sales and Service | Peoria, Ill. |
| Walter S. Craig, Inc. | Madison, Wis. |
| Darling & Wright | Rock Island, Ill. |
| Al Ditsch Motor Sales Co. | South Bend, Ind. |
| Keigher Motor Sales Co. | Joliet, Ill. |
| Matt Knauff & Co. | La Salle, Ill. |
| Tinker Motor Co. | Rockford, Ill |

MARSHALL FIELD & COMPANY
The STORE for MEN

*From Our Own Workrooms:*

White Shirts of Fine Quality

*Specially Priced at $5*

*The Fabric:*

It is one of the finest all-white, imported broadcloths.

*The Patterns:*

There are all-over, self-woven jacquard effects in combinations of geometrical, floral, figured and striped designs which stand out in bold relief. It has the appearance of lustrous silk broche.

*The Construction:*

The fact that these Shirts are from our own workrooms means that you are assured the best of ready-to-wear tailoring. The sizes range from 13½ to 18.

*Broken Assortments of Our Finest Quality*

Fancy Silk Shirts

in both light and dark patterns are offered now at this extremely reduced price:

$6.75

FIRST FLOOR

Now In Northern Wisconsin

—the fish are rising hungrily in ten thousand dimpling lakes. Cool woodland trails—sporting golf courses—canoes—sailboats—and excellent accommodations in hotels and cottages—all are here for you and your family.

Send them into this delightful vacationland and join them for week-ends. Take advantage of the special low week-end fares.

A delightful opportunity. Start planning now!

The "Fisherman's Special" over the "Milwaukee" lines, a fast, convenient train, leaves Union Station, Chicago, at 6:25 p. m. and Union Station, Milwaukee, at 8:25 p. m., Central Standard Time. Convenient returning time.

Through sleeping cars to Minocqua and Star Lake. Dining car for all meals—breakfast before you arrive.

*Our travel experts will gladly advise you. Write, phone or call*

City Ticket Office 179 W. Jackson Blvd. Phone Wabash 6899
Union Station, Canal St. and Jackson Blvd.
E. C. Hayden Gen. Agt. Pass. Dept. Chicago, Ill.

Chicago Milwaukee & St. Paul Railway

TO PUGET SOUND - ELECTRIFIED

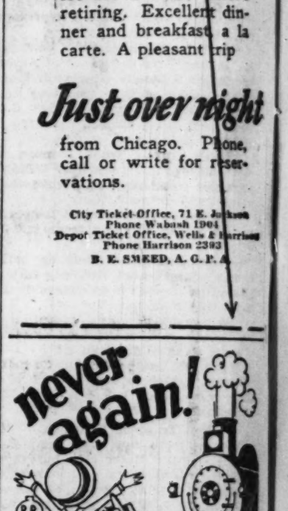


the Short Line to

NEW SHORT TIME
Lv. Chicago 6:30 P. M.
Ar. Superior 7:20 A. M.
Ar. Duluth 7:50 A. M.

Duluth and Superior

—all steel equipment of latest design. Beautiful new lounge cars for men and women. Buffet service for a snack before retiring. Excellent dinner and breakfast a la carte. A pleasant trip

Just over night

from Chicago. Phone, call or write for reservations.

City Ticket Office, 71 E. Jackson Phone Wabash 1904
Depot Ticket Office, Wells & Harrison Phone Harrison 2393
B. E. SMEED, A. G. P. A.

You can write your own last line to this story of spark plug neglect. Faulty spark plugs may never bring disaster upon you—and here's hoping they won't.

But you can save yourself trouble by inspecting your plugs and replacing them with

SPLITDORF

spark plug

At jobbers, accessory stores and garages

Splitdorf Electrical Co. of Ill.,
2900 S. Michigan Ave., Chicago, Ill.

Mother, don't worry about that skin trouble—apply

Resinol

You need never hesitate to use this gentle, healing ointment for any skin disorder, no matter how aggravated the condition may be, as there is nothing in Resinol which could injure the tenderest skin. It was a doctor's prescription many years ago and has been used by other physicians ever since in treating itching, burning, unsightly skin affections.

It relieves itching at once, reduces inflammation and starts the healing.

Your druggist sells Resinol.

Avoid Imitations




Safe Milk and Food For Infants, Invalids, The Aged

Nourishing—Digestible—No Cooking
The Home Food-Drink for All Ages

Advertise in The Tribune

# NOISELESS NORTHERN Oil Burner TRADE MARK ENTIRELY AUTOMATIC

**Really Quiet**
**Actually Clean**

**Listed as Standard by** Underwriters' Laboratories

## for the average home $375!

**Completely Installed Including Tanks and**

The MINNEAPOLIS HEAT REGULATOR

**No Extras to Buy**

**Convenient Terms**

THE Noiseless Northern Automatic keeps step with the weather—does the trick by itself. Start it—and forget it. Keep oil in the tank, that's all. It needs no further attention. *It is really automatic.* Operating from a pilot light, the room thermostat turns it all on or all off—not a "high-low" operation.

This burner means steady comfort in any weather—from the first chill of Autumn until Summer comes again. It does its work equally well in hot water, vapor, steam, or warm air heating plants when the mercury falls to far below zero, or when the temperature hovers above the freezing point.

### What Does Northern Automatic Heat Mean?

**It Means That You Can Forget the Weather**

**This Burner Actually Keeps Step With the Weather**

**You Need Not Give Your Heating Plant a Thought**

**Keeps Your Wife Out of the Basement**

You need not worry about the fire going out because there is not enough fuel in the furnace. All you need do is keep oil in the tank and the Northern will keep your home at the desired temperature day and night, week in week out, in perfect step with the weather.

**Continual Heat**

You can leave in the morning with no worry about a weather change—that might freeze up the pipes. You need not worry at night about having a cold house in the morning—Your Northern keeps step with the thermostat. You'll never know it is cold outdoors until you go out or look at an outside thermometer.

**In Sickness**

When the children are sick your wife need not keep an eye on the fire—the Northern does that for her—and the even, continuous warmth in the house keeps the children much more free from winter ailments. It protects the old folks, too.

**Husband and Wife Employed**

*When both husband and wife are employed the Northern Automatic relieves them of any worry about the fire. They always come home to a cheerful warmth.*

**No Shivering Guests**

The Northern-heated home never need apologize to guests for the chill that a stubborn fire does not dispel.

**More Room**

It means that the basement can be utilized as never before, because it is clean—as an amusement room, a place where the children can play or any number of other uses.

**No Morning Chill**

You get up to find the house warm in even the most unexpected cold snap.

**With No Effort**

Remember, you get all these benefits without turning over your hand if you have a Northern Automatic. No matter what price you pay you could have no more.

**Salesmen Wanted**

### Always a Clean House

It operates with the natural draft of the chimney governed by an automatic regulator. As there is no blower there can be no pressure within the firepot and no chance of gases being driven into the house. All gases are drawn into the chimney—this burner means a clean house.

### Proved Beyond Question

The basic principle of the NORTHERN Automatic has been used successfully for generations. It has been proven beyond any question by the severe Minnesota winters, where it was developed and perfected. Hundreds of NORTHERN Burners are heating northwest homes perfectly and the number is growing amazingly. This burner is in use in more than half the states of the Union.

### In Chicago Homes

The Northern is not an experiment in the Chicago climate. It has made good in hundreds of homes in the city and surrounding towns in the past two years.

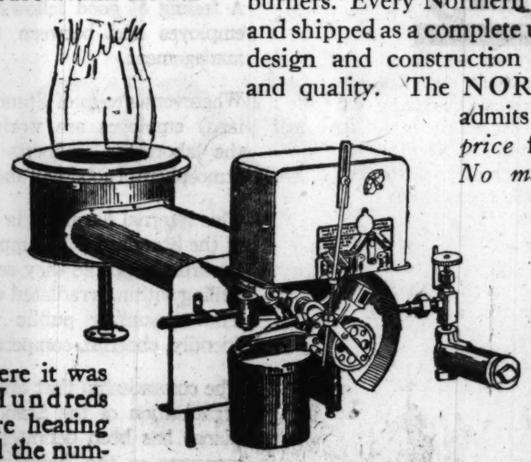

### Why Pay More?

The Northern uses the same standard control equipment that is used by the highest priced oil burners. Every Northern is tested at the factory, and shipped as a complete unit. Every detail of its design and construction reveals its high class and quality. The NORTHERN Automatic admits no superior *at any price* for the average home. *No matter what price you pay you cannot secure more perfect or more economical automatic warmth.*

### See for Yourself

Give your Northern Dealer an opportunity to show you how this Automatic burner will give you complete, continuous, economical, automatic warmth. Northern Automatic Oil Burners are sold only through dependable dealers—who will deliver exactly what they lead you to expect. Call your nearest Dealer or send the coupon.

### Quiet—Hence Ideal in Warm Air Furnaces

Warm air ducts magnify furnace noise and make blower roar unbearable. With the Noiseless No-Motor Northern Automatic there is no noise to magnify. A newspaper burning in the furnace makes more noise than the NORTHERN flame. As there is no pressure in the firepot there will be no gases in the warm air ducts and through the house—this burner depends entirely upon the automatically-regulated natural draft, which draws all gases into the chimney. No odors, no oil-film, no soot will come up your registers if you have a NORTHERN.

### Only Automatic Motorless Burner Listed as Standard by Underwriters' Laboratories

The Northern Automatic is the only MOTORLESS Oil Burner that has ever been passed and approved for automatic operation by the Underwriters' Laboratories, Inc. *Do not be confused.* This burner has been approved as a complete unit. We do not claim approval merely because an approved part is used in the assembly. Full approval is vitally important. Consult your insurance man. Installing a NORTHERN does not increase your insurance rates.

### Northern Dealers

**ILLINOIS**

CHICAGO, Northern Oil Burner Co., 28 East Jackson Blvd., Suite 1213. W. A. Patterson, 5344 Harper Ave. Frank F. Porter Co., 214 W. 63rd St.
AURORA, Pence Stores
ARLINGTON HEIGHTS, O. Landmeyer
ALGONQUIN, W. H. Jencks Co., Elgin
BATAVIA, Pence Stores, Aurora
BERWYN, V. Herde, 3426 S. Ridgeland Ave.
BLUE ISLAND, Harvey Supply Company, Harvey
CHICAGO HEIGHTS, Harvey Supply Company, Harvey.
CARPENTERVILLE, W. H. Jencks Co., Elgin
CRYSTAL LAKE, H. H. Diggins, Woodstock
CONGRESS PARK, Carl O. Staley
DUNDEE, W. H. Jencks Co., Elgin
ELGIN, W. H. Jencks Co.
GENEVA, Pence Stores, Aurora
GLEN ELLYN, J. A. Portner, Wheaton
HARVARD, H. H. Diggins, Woodstock
HARVEY, Harvey Supply Company
HEBRON, H. H. Diggins, Woodstock
HUNTLEY, H. H. Diggins, Woodstock
JOLIET, Pence Stores
LA GRANGE, J. E. Windsor
LELAND, Lewis & Brechbiel, Somonauk
MARENGO, H. H. Diggins, Woodstock
MT. PROSPECT, O. Landmeyer, Arlington Heights
McHENRY, H. H. Diggins, Woodstock
NAPERVILLE, Dieter & Getz
NEW LENOX, Pence Stores, Joliet
NORWOOD PARK, D. A. Driscoll, Park Ridge
PALATINE, O. Landmeyer, Arlington Heights
PARK RIDGE, D. A. Driscoll
PLAINFIELD, Pence Stores, Joliet
PLANO, Lewis & Brechbiel, Somonauk
OAK PARK, Northern Oil Burner Co., 612 W. Roosevelt Road
SANDWICH, Lewis & Brechbiel, Somonauk
ST. CHARLES, W. H. Jencks Co., Elgin
SOMONAUK, Lewis & Brechbiel
WESTERN SPRINGS, J. M. Kiel
WHEATON, J. A. Portner
WOODSTOCK, H. H. Diggins
YORKVILLE, Lewis & Brechbiel, Somonauk

**INDIANA**

CROWN POINT, Hills Electric Shop
EAST CHICAGO, Calumet Home Appliance Co., 825 Chicago Av. Phone E. C. 1441.
GARY, E. M. Pripps
HAMMOND, United Boiler Heating & Foundry Co.
Frank J. Wachowicz Co.
WHITING, Calumet Home Appliance Co. 506½ Clark St.

**Salesmen Wanted**

### The MINNEAPOLIS HEAT REGULATOR

THIS dependable heat regulator is built into the Northern Automatic as regular equipment. It is only one example of the unsurpassed quality which distinguishes this burner from the ordinary kind.

*Distributors for Northern Illinois, Indiana and Southwest Michigan*

## NORTHERN OIL BURNER CO.

**Phone: Harr. 7890-91 Suite 1213, 28 E. Jackson Blvd. Phone: Harr. 7890-91**
**CHICAGO, ILLINOIS**

*Manufactured by*

## NORTHERN MACHINERY CO.

**43 Years in the Northwest**
**MINNEAPOLIS, MINNESOTA**
***Desirable Dealer Territory Still Open***

*Send this Coupon*

NORTHERN OIL BURNER CO.
Suite 1213, 28 E. Jackson Blvd., Chicago, Ill.
Please give me information regarding the Noiseless NORTHERN Automatic Oil Burner.
My house has.....rooms.
My heating plant is:
Warm air Steam Hot water Vapor
This does not obligate me in any way.

Name _____
Address _____ City _____
Home Telephone No. _____
Business Telephone No. _____

# U. S. INQUIRY INTO POISONING OF 21 AT BRIDAL PARTY

## Baker of Suspected Cake Questioned and Freed.

*(Picture on back page.)*

A federal inquiry was begun yesterday into the mysterious poisoning of twenty-one guests at a wedding celebration in the home of Anthony Manrillo, 829 South Wood street, on Sunday night.

H. B. Sweitzer, bacteriologist of the bureau of chemistry of the United States department of agriculture, entered the investigation, in collaboration with Health Commissioner Herman N. Bundesen, in the belief that the government pure food laws may have been violated by dealers who furnished ingredients for the cake, which is believed to have contained the poison.

**Eleven Still in Hospital.**

Eleven of the stricken guests, all close friends or relatives of the Manrillos, who gave the party in honor of the marriage a week ago of Manrillo's son, Amico, were still in the Ashland Boulevard hospital last night, but Dr. Amante Ronchetti believes all will recover.

Samuel Ferara, baker at 772 West Taylor street, who furnished the cake, was questioned in the Marquette police station and questioned by Capt. Frank Matchett and by Food Supervisor William Guerin of Dr. Bundesen's staff. He told a straightforward story, giving the source of the materials used in the cake, Capt. Matchett declared, and was allowed to go.

**Ptomaine Is Suspected.**

The remnants of the cake, which Ferara had sent with his compliments to the young bride and groom, were brought to Dr. Bundesen's office for chemical analysis. Samples of all food material in Ferara's shop will also be examined, it was said, tests being particularly made for traces of arsenic and phosphorus.

Physicians attending the victims made a tentative diagnosis of ptomaine poisoning.

# *AVERAGE FARM COSTLY LUXURY, CHICAGO HEARS*

## *Loses $2,120 Yearly, E. E. Kennedy Says.*

The average middle west farm brings its owner a yearly gross income of $2,548.40, while the average gross operating expense is $4,646.68, leaving the average farmer with a net loss of $2,120.08.

Those startling figures were given yesterday by E. E. Kennedy, secretary of the Illinois Farmers' union and a member of the corn belt committee, speaking before the Agricultural club of Chicago. He asserted that the data had been carefully worked out by approved statistical methods and that five years were covered to obtain a norm. Thus he said, Mr. Average Farmer since 1920 has lost a total of more than $8,600.

**How Figures Were Obtained.**

Mr. Kennedy explained the method by which the figures were reached. The total acreage of all farms was first divided by the number of farmers, the result being that the average farm is 136.79 acres. But of that total, it is pointed out, one-third is nonproductive.

The total farm income was shown as follows: Value of crops sold annually, $899.93; of live stock, including poultry and wool sales, $907.49; of produce, including milk and eggs, $568.91, and the rent of the dwelling house, $171.99.

Operating expense includes a salary of $1,800 annually to the farmer and his family. Interest on the investment —the average farm valuation being $18,603.44—is reckoned at $930.17, and hired labor at $260.

**Many Other Expenses.**

Interest on personal property, depreciation of fences and buildings, taxes, insurance, purchase of seeds, veterinary fees, stock feed purchased and incidentals bring the total to the $4,646.68 figure.

"However," Mr. Kennedy said, "if we are to consider that the average farmer has replaced only 2 per cent of the depreciation that actually has taken place and that the interest paid out is on borrowed capital, the out of pocket loss is only $1,088, or about $8 an acre for each of five years."

The figures were compiled by the corn belt committee and apply to the states of Illinois, Wisconsin, Iowa, Nebraska, North Dakota, and Minnesota.

**AILING WOMAN KILLS SELF.**

Mrs. Peen Imhoff, 54 years old, 801 East Forty-first street, committed suicide yesterday by taking poison. She had been ill.

# POLICE CAPTAINS GET RULING FOR HIGHER PENSION

## Judge Friend Grants Half of Last Year's Pay.

A court decision was handed down in a test case yesterday by Circuit Judge Hugo M. Friend, ruling that retired police officers are entitled to one-half their last year's salaries from the pension fund, regardless of the amount.

Judge Friend issued a writ of mandamus directing that Capt. James E. McCann be paid a yearly pension of $1,700 instead of $1,300, to which it had been reduced under an opinion of the city's attorneys.

Relative to Capt. McCann, retired in October, 1924, on a $1,700 pension, it was decided two months later that $2,600 was the maximum salary upon which pensions could be based. Percentages paid were to depend on length of service.

**Fifteen Appeal to Court.**

Fourteen other city police captains, retired since Jan. 1, 1922, joined with Capt. McCann in taking the issue to court. They showed that James Breen, a former assistant corporation counsel, had held the $2,600 limit is not provided in the statutes.

Judge Friend ruled that the captains, who paid no more into the pension fund than patrolmen and other police employés of equal service, will receive half of $3,700, the full salaries, they were receiving at the time of retirement.

The Chicago Civic federation, in a bulletin last week, said that an award of pensions, based on salaries alone without other restriction would start an extremely dangerous practice that might shake the financial foundations of a pension fund.

"To disregard the maximum salary definition in fixing pensions would open the door wide to political abuse and to future looting of pension trust funds far worse than that now threatening," the bulletin declared.

**See Burden on Taxpayers.**

"The rank and file of public employés must depend upon these reserve funds for pensions in old age," the bulletin added. "The taxpaying public [which supplies nearly two-thirds of the funds] would seriously be affected by such action."

A case similar to that of Capt. McCann is pending before the south park police pension fund trustees. Judge Friend's decree is expected to affect it. The case is that of Capt. E. E. Richards, who has requested an annuity of one-half the $6,000 on which he just retired, instead of the percentage of $2,600 which he now receives.

## *Bad Liquor Took 700 Lives in N. Y. Last Year*

New York, Aug. 2.—(AP)—Seven hundred died in New York City from poison liquor last year, J. W. Quillen, chief chemist of the bureau of internal revenue, said today in issuing a warning against drinking bootleg whisky.


Magnificent
**Pictorial Album**
*of Eucharistic Congress*
PRINTED IN FULL COLORS

Showing the cardinals, gold, greens and all the gorgeousness of the Golden Altar, the Procession of the Eucharist, the vestments and pageantry.

Contains 8x20-in. panorama of Soldiers' Field, showing the Holy Altar, the children's chorus of 62,000 and the crowd of 350,000.

Aeroplane panorama of Procession at St. Mary of the Lake. Many 8x10-in. and 7x9-in. plates of the women's chorus, night scene of the altar, men's night and its 100,000 candles at the Stadium, pictures of the procession, the thrones of the Cardinals, etc., all in rich colors. Size 9x12 in., with cover of brilliant cardinal and gold.

Having a tremendous sale. Order now. Price $1.00

For sale at all book stores, church goods stores, department stores, etc., in the Loop and neighborhoods.

Also 8x11-in. Book, 16 pages, with cover. Many of the same views, printed in one color. Price 25c.

*Published by*
**American Autochrome Co.**
300 W. Grand Av. CHICAGO
*Mail Orders, Add 5c for Postage.*


## *California Woman Killed by Train at Edison Park*

Miss Amelia Magnuson, 66 years old, of San Francisco, Cal., was killed yesterday when she was struck by a Northwestern railroad train on a grade crossing near the Edison Park station. Witnesses said that she apparently failed to see the approach of the train. Miss Magnuson came to visit her sister, Mrs. Hilda Mangelson, at 7554 Iroquois avenue, Edison Park, several weeks ago.

**SENTENCE BANDIT AND AID.**

Onawa, Ia., Aug. 2.—(AP)—Judge Robert Munger today sentenced Charles Pickford, alias King, 25, who held up the First Trust and Savings bank here Saturday, to 25 years at Anamosa prison and Marshall Taylor, 19, high school lad and driver of Pickford's car, to ten years.


**Savings Deposits**
made on or before August 10th are allowed interest from August 1st

1st

*Saturday for Savings*
*Open all day from 9 a. m. until 8 p. m.*

**FIRST TRUST and SAVINGS BANK**
Frank O. Wetmore, Chairman
Melvin A. Traylor, President

Dearborn, Monroe and Clark Streets

The stock of this bank is owned by the stockholders of the First National Bank of Chicago.



Men's imported English sailor and fancy braid domestic straw hats, reduced, 1.95. *Second floor, Wabash.*

**MANDEL BROTHERS MEN'S SHOPS**

*In the August sale of furs:*
New, smart coats, at prices considerably less than will prevail after September 1st.

**Men's raccoon coats**
***Reduced to $225***
Beautifully matched skins in long and roomy garments; 52-inch length.
*Others at $325, $365, $410*

Black brush dyed Galloway coats. Burly and serviceable. 34 to 48, $55. Extra lengths.

Black brush dyed pony coats. Warm and comfortable. Sizes 32 to 44. $45.

**Men's and young men's suits—reduced**
*(Many are by Hirsch Wickwire)*

$21.75

Offered here at about one-half of regular price

Service-giving all-wool materials, hand-tailored by one of America's foremost makers of men's and young men's clothing.

The styles and patterns follow the lines of conservative smartness required by men of good taste. They are in sizes 34 to 39. *Second floor, Wabash.*



**Lubricate**

The wheels of business run smoothly when correspondence no longer requires two persons to write each dictated thought.

**Dictate**

—to Edison's new Executive Ediphone. See how easy it is to take up lost motion in the daily mail and speed your thought in writing.

*Telephone The Ediphone: Wabash 6715*
EDWIN C. BARNES & BROS.
218 So. Wabash Ave.

**Ediphone**
Edison's New Dictating Machine
See the New Executive Model



**Internal Harmony**

A statistical report issued recently by the Standard Oil Company (Indiana), reveals a remarkable accord between management and employes of the Company. It shows complete agreement in 90% of the matters considered by the Joint General Committees, under the Industrial Relations Plan since its adoption in 1919.

It is noteworthy that in the few cases of disagreement, the differences were not over such vital subjects as wages, hours and working conditions, but related to subjects of minor importance.

This report is conclusive evidence of the internal harmony which manifests itself in many ways.

A feeling of good fellowship prevails among the employes and between the employes and the management.

Wherever a group of Standard Oil Company (Indiana) employes are working—at an oil well—in the laboratory—refinery—or service station—an atmosphere of good-will and friendliness is apparent.

This internal harmony is reflected in the attitude of the Standard Oil Company (Indiana) employes toward the people they serve. The harmony prevailing within, is radiated without the organization. The consuming public receives the benefit in friendly, cheerful, competent service.

The comradeship that exists throughout the entire organization of the Standard Oil Company (Indiana) has been definitely strengthened by such measures as the Industrial Relations and Stock Purchasing Plans.

The human, personal character of the organization is the inspiration back of the various measures which promote internal harmony.

The Standard Oil Company (Indiana) always has believed that mere magnitude of numbers does not alter the human characteristics and relationships of a group.

The Standard Oil Company (Indiana) works on the theory that a working force of 29,000 men and women should be bound together by the common ties of sympathy and friendship which unite a small family group. The size of the group heightens, rather than minimizes, the importance of the individual.

The Standard Oil Company (Indiana) is a huge organization, whose success depends upon the earnest effort of each of the 29,000 individuals who constitute the whole.

Through this harmonious and co-operative working of the organization as a whole, the management is achieving the goal set for the Company, i.e., to render such a broad and comprehensive service as to merit the respect and esteem of the thirty million people of the Middle West.

**Standard Oil Company**
*(Indiana)*
General Office: Standard Oil Building
910 So. Michigan Avenue, Chicago



**SEE CHICAGO—KNOW CHICAGO**
*Places to go between 10 and 4*

**You can see this at the FIELD MUSEUM**

**An American Tiger Fifty Thousand Years Old**

AGES ago this sabre-tooth tiger roamed through the trackless forests of North America. The fiercest and most deadly animal of its period, it has vanished with time. As you study its skeleton in the Field Museum the story of the ages seems to unfold itself.

In the beautiful $7,500,000 Field Museum are thousands of other absorbing exhibits. Here are just a few of them: Egyptian mummies; a mammoth collection of Indian relics; beautifully mounted birds of Paradise; gold and silver jewelry from India; fascinating carvings of wood and ivory from distant Africa—and for the very little children, the American Horned Owl and Cottontail Rabbit!

A life-size exhibit of great interest. American Indians making stone implements in their crude, primitive fashion.

Plan to spend a most interesting day at the Field Museum. Open free to everyone on Thursday, Saturday and Sunday. Other days, free to children up to sixteen years, admission to adults 25c. Best time to visit, between 10 a.m. and 4 p.m.

*Take any South Side "L" train, get off at Roosevelt Road; walk two blocks east to foot-bridge over railroad, and across foot-bridge to Field Museum.*

*Easily Reached by the*
**RAPID TRANSIT LINES**
FAST—RELIABLE

[Of the 5,800 Rapid Transit employes, over 3,590 have been in "L" service more than 5 years—122 of them, 30 years or more.]

*Ask at any station for free Chicago Guide—"What to See and How to Go." Or write for a copy to Chicago Rapid Transit Co., 72 West Adams Street.*

**USE THE RAPID TRANSIT LINES**
*The easy, quick way to get about Chicago*



**Circle Tours**

*"Visit the great Sesqui-Centennial Exposition at Philadelphia—reduced fares."*

YOU will see more things of real interest on one of these tours than you could hope to see in a brief holiday anywhere else in the world.

A few hours and you are in the cosmopolitan city of Montreal. Next comes historic Quebec where you will see much to remind you of medieval France.

Then, to the typically-English town of Halifax; and from there to the delightful New England resorts and the never-flagging interest of Boston and New York, Coney Island and Atlantic City. Your homeward way is via Niagara Falls or any direct route.

*For fares and full details apply to*
C. G. GETTENBURGER
General Western Passenger Agent
200 West Adams St., Randolph 3184
Chicago, Illinois

GRAND TRUNK SYSTEM
GRAND TRUNK WESTERN RAILWAY

Chicago
Toronto
1000 Islands
St. Lawrence River
Ottawa
Montreal
Quebec
Maritime Provinces
Saint John
Halifax
Portland, Me.
Boston
New York
Niagara Falls
and return

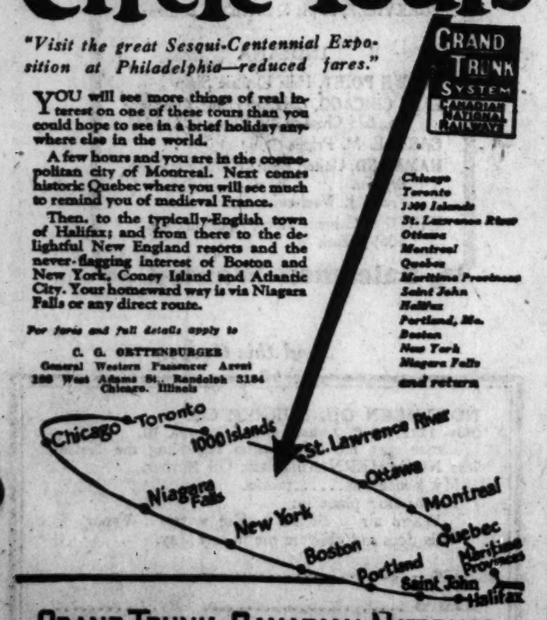


**GRAND TRUNK-CANADIAN NATIONAL**
*"Largest Railway System in America"*

# PHILIPPINE QUAKE FAILS TO SHAKE COOLIDGE ENVOY

## "Pass the Olives," He Says as Table Rocks.

BY PARKE BROWN.
[Chicago Tribune Press Service.]

MANILA, P. I., Aug. 2.—Col. Carmi Thompson, President Coolidge's personal investigator in the Philippines, and Mrs. Thompson were seated at luncheon today at the Manila hotel, when a distinct earthquake rocked the chairs and table.

"Hmm," said Mrs. Thompson, "an earthquake."

"Well, we can't help that," said the colonel. "Pass the olives, please."

**Waiter Terror Stricken.**

The quake caused the chairs to rock in an easy motion, similar to that of a boat. The incident itself, while unimportant, demonstrated clearly how rapidly the oriental underground news travels, for while the colonel and his wife were alone in the dining room, except for the waiter, it was only a short time before the entire capital apparently, knew how Col. Thompson received the temblor. The waiter was terror stricken, as the first shock was followed by nine lighter shocks, and the calmness of the President's representative won his heartfelt admiration.

**Investigate Rice Plantation.**

Because of the many opportunities for investigation, Col. Thompson now is splitting up his party into several groups. For example, yesterday he sent Secretary James L. E. Jappe and several newspaper men to look over the big rice plantation development, not far from Manila, which has been accomplished by Felipe Buencamino Jr., son of the secetary of state under Gen. Aguinaldo, who now is one of the rice kings of the islands.

Secretary Jappe reported that the success of the intensive cultivation of the 3,000 acres was due largely to Señor Buencamino's absorption of American administrative efficiency. His wife is an American university graduate and oversees most of the affairs of the big farm, leaving Señor Buencamino free a large part of the time to engage in law practice in Manila.

### *Clara Harcq Free of Booze Charge After Hotel Arrest*

Mrs. Clara Harcq, acquitted many months ago of complicity in the murder of her mother, was lodged in the South Clark street station annex late Sunday night on charges of intoxication. Judge A. M. Eberhardt discharged her. She had been arrested when she entered the lobby of the Auditorium hotel. She later said that she gave the name of "Dorothy Russell" at the station, so her husband would not hear she had been arrested.

# *PACIFISTS MEET IN WORLD RALLY FOR NO MORE WAR*

[Copyright: 1926: By the New York Times.]

PARIS, Aug. 2.—Four thousand ardent pacifists from thirty nations, including 900 young Germans, met at Rheims this morning for their fifth international Democratic peace conference, exactly twelve years from the day that France awoke to find the whole country plastered with posters calling for a general mobilization.

This peace movement has been growing steadily for five years and has the support of 114 former premiers, ministers, senators and deputies of France, including M. Briand, M. Caillaux, M. Painleve, and M. Herriot. Last year Germany participated and this year it has sent the largest delegations.

The only hope for future peace lies in the young men and women of the world, the delegates say.

American delegates are expected, but the only one announced is Dr. Henry Atkinson.


**WE CUT**
*To Meet Competition*

Circuline BY Nestle
the perfect permanent wave

No Fuzz
No Kink
Marcel Effect
**$7**

Leaves Hair Soft and Glossy

*Why Experiment?*
Our Many Years of Experience Enables Us to Do the Best Work

**Hair Goods Half Price**

| | |
|---|---|
| $ 3.00 Switches | $1.50 |
| $ 5.00 Switches | $2.50 |
| $10.00 Switches | $5.00 |

**Imported French Wigs**

| | |
|---|---|
| $75.00 Wigs at | $37.50 |
| $50.00 Wigs at | $25.00 |
| $35.00 Wigs at | $17.50 |

**Imported French Transformations**

| | |
|---|---|
| $50.00 Imported French Transformations | $25.00 |
| $35.00 Imported French Transformations | $17.50 |

Loeber's
37 South State Street
Randolph 1780



# The nucleus of an estate in 5 years by the CONTINENTAL *Protective Accumulation* PLAN

AN ESTATE or the nucleus of an estate in 5 years and the added protection of insurance *now* are made possible, through the Continental Protective Accumulation Plan, for every man and woman, married or single, wage-earner or householder.

Under this flexible plan, you can have, by making monthly payments as low as $10, the protection of at least $1000 in life insurance now, and in 5 years at least $500 in Continental First Mortgage Gold Bonds — the nucleus for any sized estate you may choose to build. Interest accumulated on bond payments for the first 5 years will pay all further insurance premiums.

The Continental First Mortgage Bond Co. has prepared a series of charts showing how an estate of any size can be built, an income fund established for use during your own life and ample protection provided for your family or dependents. These charts will be sent to you, without obligation, upon request.

CONTINENTAL
FIRST MORTGAGE BOND CO.
Bank Floor 20 W. Jackson Blvd., Telephone Harrison 6766
CHICAGO



*for the first time!*

# princely luxury, style *and* speed *at* moderate cost

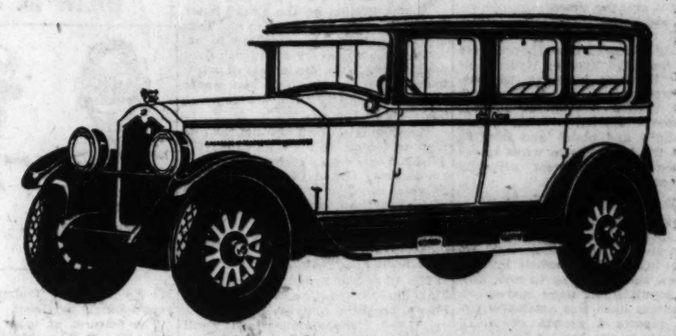

There is princely luxury and refinement apparent in every detail of the 1927 Buick.

New Coronation Colors in Duco, the year's latest custom shades for exterior finishes; new and exclusive upholsterings and interiorware in the beautiful new closed bodies by Fisher; recessed windows with two-tone custom effects; jet-black tires and jet-black rims—

These are but a few of many smart features which distinguish these remarkable new motor cars.

With this luxury, Buick offers powerful performance as well—and speed to meet the requirement of any driver.

Buick luxury and performance cost much less than you must pay elsewhere for anything to compare. The reason is that the savings of great volume are continually poured back into Buick value.

Come in today and see the Greatest Buick Ever Built.

BUICK MOTOR COMPANY
*Division of General Motors Corporation*
FLINT, MICHIGAN

# The GREATEST BUICK EVER BUILT

VALVE-IN-HEAD Buick MOTOR CARS

*Wholesale and Retail*
BUICK MOTOR COMPANY
*Division of General Motors Corporation*
*Factory Branch, 21st and Calumet Ave.*

SOUTH SIDE
Roseland Buick Sales Co., 10052 S. Michigan Ave.
McFarland-Keelan Co., 7047-51 S. Halsted St.; 64 E. Garfield Blvd.
Buick Motor Co., 3000 Grand Blvd.
South Chicago Auto Sales, Inc., 9012-16 Commercial Ave.
James Levy Motors Co., 2257 S. Michigan Ave.
Fagel Buick Co., 6431 S. Western Ave.
Jackson Park Buick Co., 7001-13 S. Chicago Ave.; 1 block west Cottage Grove Ave.
6318 Cottage Grove Ave.
7134-36 Stony Island Ave.

WEST SIDE
West Side Buick Co., 4606 Washington Blvd.
Chas. Lange & Bros. Co., Milwaukee Ave. at Logan Square.
James Levy Motors Co., 3833 Roosevelt Road.
Oak Park Buick Sales Co., Madison St. at Euclid Ave. Oak Park, Ill.
Peckat Bros. Motor Sales Co., Maywood, Ill.

NORTH SIDE
North Shore Buick Co., Highland Park, Ill.; 1030 Davis St., Evanston, Ill.
C. G. Wenban & Son, Lake Forest, Ill.; Waukegan, Ill.
Broadway Buick Co., 6701 Broadway.
Chas. Lange & Bros. Co., 3159 N. Clark St.
Northwest Buick Co., 3801 Lawrence Ave.
Wm. Bauer & Son, Park Ridge and Mt. Prospect, Ill.

# THIS ADVERTISING PAYS; UTILITIES WIN IOWA OVER

## Railroads Lose Because They're Indifferent.

BY ARTHUR EVANS.
[Chicago Tribune Press Service.]

Sioux City., Ia., Aug. 2.—[Special.]—Here's a curious contrast in the state of public opinion. About 7 or 8 per cent is deemed a reasonable enough return for public utilities; but 6 per cent for the railroads is extortionate.

The friendly feeling towards the utilities is ascribed to modernized publicity methods and closer public relationship, while antagonism, not to say hostility, toward the rails—still reflected in Iowa's politics—is a hangover from granger times.

Electrical utilities are effecting mergers and combinations in Iowa and everybody thinks it's fine. They prepare the ground in advance by laying their cards on the table, outlining the benefits of better and more continuous service and meeting all argument. All is amity and cities are switching from M. O. light and power and hooking up with the high tension wires to get the juice from the great privately owned generating stations.

**59 Cities Abandon M. O.**

In four years fifty-nine cities have closed up municipal utilities and machinery and equipment salesmen are now putting in their hardest licks in Nebraska and points north and west where population is more sparse and high tension lines less extensive. Nebraska reports a growth of M. O. light plants in the hamlets.

In local franchises, Iowa, Nebraska, the Dakotas seem liberal enough. Preferred stock at 7 per cent is being issued by some of the companies that are merging strings of utility properties. Electric, gas and telephone gold notes at 5½ are advertised as good investments. It indicates a liberal policy in local franchises.

Most of the capital is from outside. Some large companies are said to be owned in Iowa, such as the one at Cedar Rapids, but the best available figures are that of utilities capital less than 20 per cent is from Iowa. Customer ownership has been growing, but not with the rapidity shown east of the Mississippi.

**Tell Story to People.**

In Iowa's electrical utilities about 20,000 small shareholders are reported. It has no effect as yet in formation of public opinion. In Nebraska, customer ownership is negligible. The utility managers say harmony came by telling their story to the people. Most everybody has experience with gas, electric lights and telephones. Once the companies get the idea over that the reading lamp is going to burn steadily instead of with a flicker, that the button can be pushed 24 hours a day instead of 12 to 18, and that the rates will be cheap, all antagonism vanishes.

In Iowa today mergers are going on which ten years ago would have filled the air with wild cries of "combines" and "Wall Street" and nobody is making a peep.

In two or three years one company with eastern capital has acquired properties in a string of 250 towns and it's only one of several.

**Railroads Have Lagged.**

The railroads, however, have not shown the knack of the electric utilities in taking it to the people. Anti-railroad fights of past years have left deep marks. Twenty and twenty-five years ago progressivism in the middle west was most largely a fight against the railroads, their lobbies and political activities. The late Senator Cummins was a terrific railroad baiter. His old speeches make Smith W. Brookheart's utterances sound like a gospel hymn. Cummins in Iowa, La Follette in Wisconsin, Johnson in Minnesota, twenty years ago were blistering the roads, while in the White House Roosevelt was swinging the big stick on free passes and rate discrimination.

In Iowa this has toned down somewhat. Yet whenever Brookheart tears into the "six per cent guaranty" of the roads he rolls up votes in cities and towns that have given franchises to utilities on a 7 or 8 per cent return basis. Every effort to raise freight rates keeps the old fires burning.

**WOMAN, DESPONDENT, ENDS LIFE.**

Logansport, Ind., Aug. 2.—[Special.]—Despondency over the sale of the Barr farm homestead led to the suicide by handing by Miss Harriet Barr, 66, who resided on the farm alone.

## LITTLE ORPHAN ANNIE: Turn About Is Fair Play

## RADIO PROGRAMS FOR TODAY

(Tuesday, Aug. 3.) (Chicago Daylight Saving Time.)

SAM 'n' Henry, tonight at 10 o'clock on W-G-N, CHICAGO TRIBUNE station on the Drake hotel. Their vacation is ended and they are back at W-G-N, prepared to entertain listeners every night with their adventures. They did not even see a microphone during their two weeks away, and both of them are eager to get back on the air.

The leading musical event of the evening will come at 9 o'clock when the W-G-N Vocal Group offers "Great Moments from Grand Opera." Tonight's program contains several familiar operatic selections, among them "The King's Prayer," from "Lohengrin," "O Farewell Ye Hills," from "Jeanne d'Arc," and "Love Is Fair," from "Cavalleria Rusticana."

The Chamber Symphony orchestra, Max Jacobs directing, will give an hour's program tonight at 8 o'clock on W-G-N. The assisting artist will be Betsy Ayres, well known soprano, frequently called "The Texas Nightingale." The orchestra's program will include: Brahm's "Academic Overture"; Finden's "Indian Love Lyrics," and Percy Grainger's "Molly on the Shore." Miss Ayres will sing "Call Me No More," by Cadman, and "Solveig's Song," by Grieg.

The features of today's meeting of the "W-G-N Woman's Club" will include Mildred Perlin in a musical reading and Charles Bilek in violin solos. Mr. Bilek will be accompanied by Patricia McPike.

Fern Scull is to present her nightly piano recital this evening at 6:05 o'clock. Her program for this evening will consist of a group of well known classical compositions.

DETAILS OF TODAY'S W-G-N PROGRAM.
[Wave length, 303 meters.]

PUBLIC SERVICE PERIODS.

9 to 9:45 a. m.—Summary of day's news; discussion of events.
10 to 10:15 a. m.—Good health and training period.
10:15 to 10:45 a. m.—Elementary grammar and arithmetic lesson by Colletta M. Deignan.
11:30 to 11:57 a. m.—Home management period; "What the War Taught Us About Foods."
11:57 a. m. to 12:01 p. m.—Time signals by Elgin National Watch company.
5:57 to 6:01 p. m.—Time signals by Elgin National Watch company.
6:01 to 6:05 p. m.—Closing stock and bond quotations.

MUSIC AND ENTERTAINMENT.

10:45 to 11 a. m.—Entertainment for shutins, featuring Laura Patterson, reader.
11 to 11:30 a. m.—Organ recital from Chicago theater by Dean Fossler.
12:01 to 12:40 p. m.—Children's story period.
12:40 to 2:30 p. m.—Luncheon concert by Drake concert ensemble and Blackstone string quintet.
2:30 to 3 p. m.—Lyon & Healy artist recital by Betty Geiss and Mathina Nelson.
3 to 3:30 p. m.—W-G-N Woman's club; musical reading by Mildred Perlin; violin solos by Charles Bilek, accompanied by Patricia McPike.
3:30 to 4:15 p. m.—Tea-time musical by Marshall Field Maroon orchestra.
4:30 to 5 p. m.—Edward Benedict at Kimball organ.
6:05 to 6:15 p. m.—Miniature piano recital by Fern Scull.
6:15 to 6:35 p. m.—Uncle Walt's Punch and Judy.
6:35 to 7 p. m.—Dinner concert by Drake concert ensemble and Blackstone string quintet.
8 to 9 p. m.—New York musical program.
9 to 10 p. m.—Great Moments from Grand Opera.
10 to 10:10 p. m.—Sam 'n' Henry.
10:10 to 10:20 p. m.—The Music Box.
10:20 to 11 p. m.—Musical program featuring W-G-N studio ensemble and Bobby Mecher's Drake hotel orchestra.

### HEAH IS WE!

### WLIB PROGRAM

The weekly program of music and song by colored artists will be presented at 7:30 o'clock this evening on WLIB, the Liberty Weekly station on the Drake hotel. There will be several vocal duets, among them "By the Light of the Silver Moon," "I'm Tired of Making Believe," and "Sailing Away on the Henry Clay," and "Little Curly Head."

Charlie Correll and Freeman Gosden will be back on the air tonight at 11 o'clock after a vacation, during which they added several new songs to their répertoire. They will be heard tonight in a twenty minutes' show of fun and song.

DETAILS OF TONIGHT'S WLIB PROGRAM
[Wave length, 303 meters.]

7 to 7:05 p. m.—The Million Song.
7:05 to 7:15 p. m.—The Old Fashioned Almanack.
7:15 to 7:30 p. m.—Drake concert ensemble.
7:30 to 8 p. m.—New York program by colored artists.
11 to 11:20 p. m.—Correll and Gosden.
11:20 p. m. to 1 a. m.—Bobby Meeker's Drake hotel orchestra, Ambrose Larsen at Wurlitzer organ, and Liberty studio ensemble.

### OTHER LOCAL PROGRAMS

11—WQJ [448]. Home economics.
11—WHT [400]. Studio features; talks.
12—Organ recital; trio.
11—WLS [345]. Markets. 1—Farm program. 2—Closing markets.
11—WEBH [370]. Household talks.
11:35—KYW [536]. Table talk. 12—Concert.
12—WJJD [370]. Music. 2—Organ; songs.
1:30—WMAQ [448]. Farm talk.
1:45—WQJ [448]. Home economics.
2—WIBO [226]. Music.
4—WBBM [226]. Music. 5:15—Organ; sport news.
6—WJJD [370]. Children's program. 5:45—Conversation.
4:30—WMAQ [448]. Lecture. 5:15—Topsy turvy time.
6—WOK [217]. String ensemble concert.
6—WCFL [491]. Talks and bulletins. 7—Quintette; chamber music.
6—WMAQ [448]. Organ; orchestra; scores.
6—WIBO [226]. Concert; vocal; string ensemble.
6—KYW [536]. Bedtime stories; concert. 7—Musical program.
6—WLS [345]. Markets summary.
7—WMBB [250]. Trianon ensemble; vocal.
7:4—WQJ [448]. Orchestra; vocal.
7—WHT [400]. Sport news; organ recital; classical music.
7:30—WCFL [491]. Vocal. 8:30—Ensemble.
8—KYW [536]. Music; talks. 9—Classical program.
8—WMAQ [448]. Book review; talk. 9—Lillian Pringle, violoncello; orchestra.
8—WOK [218]. Dance music; organ; studio program.
8—WJJD [370]. Children's program. 10—Music.
8—WBBM [226]. Fort eDarborn male choir; instrumental music. 9:30—Old time melodies.
8—WSWS [276]. Orchestra; vocal.
8:45—WHT [538]. Organ; dance music; studio numbers.
9—WCFL [491]. Vocal; Hawaiian quartet. 9:30—Request numbers. 10—Dance music.
9—WMBB [250]. Trianon orchestra; vocal.
10—WSWS [275]. Orchestra; vocal. 12—Witching Hour.
10—WBBM [226]. Variety program. 11:30—Supper club.
10—WQJ [448]. Dance music; vocal.
10:30—WHT [400]. Bel Canto male quartet; dance music. 12—Your Hour league.
10:30—KYW [526]. Popular program.
12—WIBO [226]. Midnight jamboree.
12:30—WJJD [370]. Setting up hour.

### OUTSIDE CHICAGO

7—WEAF [491], New York. Concert, also WEEI, WGR, WFI, WCAE, WTAM, WWJ.
7—WJR [517], Pontiac. Orchestra.
7:30—WEAF [491], New York. Musical program, also WLIB, WEEI, WFI, KSD, WWJ, WOC, WJAR, WCCO, WTAM, WCSH, WGR, WCAE.
7:30—WSAI [326], Cincinnati. Music.
8—KFNF [461], Shenandoah. Band.
8—WCX [517], Detroit. Symphony orchestra.
8—WEAF [491], New York. Musical program, also WGN, WWJ, WJAR, WGR, WSAI, WCCO, WEEI, WTAM, WTAG, WCAE, WFI, WOC, KSD.
8—WGBF [236], Evansville. Music.
8—WHOK [246], Milwaukee. Music.
8—WORD [275], Batavia. Program; Bible question.
8:15—WREO [285], Lansing, Vocal; band.
8:15—WLW [423], Cincinnati. Minstrels.
8:30—WGHP [270], Detroit. Concert.
8:30—WHO [526], Des Moines. 14th Cavalry band.
9—KMOX [288], St. Louis. Orchestra.
9—WADC [258], Akron. Dance music.
9—WCBD [344], Zion. Concert.
9—WGBF [236], Evansville. Music.
9—WLW [423], Cincinnati. Symphony orchestra.
9—WEAF [491], New York. Musicale, also WEI, WGR, WTAG, WCAE, WFI, WWJ, WTAM, KSD, WCSH.
9—WORD [275], Batavia. Music.
9—WOC [483], Davenport. Legion program.
9:30—WGHP [270], Detroit. Studio program.
10—KMA [461], Shenandoah. Mandolin music.
10—WADC [258], Akron. Music.
10—WCX [517], Detroit. Red Apple Club.
10—WKRC [326], Cincinnati. Organ.
10—WOAW [526], Omaha. Special program.
10:30—WCCO [416], St. Paul-Minneapolis. Outdoor talk.
11—KMOX [288], St. Louis. Presentation.
11—WORD [275], Batavia. Service program.

## FURGARMENTS THIS YEAR OF FEMININE TYPE

Return to ultra feminine styles is the fur forecast for the coming winter indicated by not less than 100 prize garments fashioned by Chicago furriers for the Fifth Million Dollar Fur show opening next Monday at the Chicago theater and running for four weeks in the loop and outlying communities.

Rehearsals begin this morning when fifty models chosen from 200 in a beauty contest will be instructed how best to display the features of the prize garments representing Chicago furriers.

They will show milady how to wrap herself up like a blanket in the "clutch coats" which can be worn for evening or afternoon wraps, and are fashioned from softest chinchilla, ermine or squirrel; how to roll up the graceful Queen Anne collars that adorn the newest evening wraps and are completed by flaring sleeves of cape-like fullness.

**QUIZ 20 MURDER SUSPECTS.**

Twenty suspects, mostly Mexicans, were taken in custody yesterday by the West North avenue police following the murder of Joseph Praka, 35 years old, an employe of the Chicago and Northwestern railroad.


EVEREADY HOUR
7 P.M. Central Standard Time
8 P.M. Daylight Saving Time
Tonight
LIGHT symphonic favorites interpreted by the Eveready Chamber Symphony Orchestra, Max Jacobs conducting — and soprano solos by Betsy Ayres.
THE PROGRAM
PAN AMERICANA - - - - Herbert
ACADEMIC OVERTURE - - - Brahms
WALTZES FROM "THE FIREFLY" Friml
INDIAN LOVE LYRICS - - - Finden
SOLO—CALL ME NO MORE - Betsy Ayres
ANITRA'S DANCE - - - - Grieg
IN THE HALL OF THE MOUNTAIN KING - - - - - - Grieg
LA SORELLA - - - - - - Gallini
SELECTIONS FROM "THE SERENADE" Herbert
TRAUMEREI - - - - - Schumann
FAIRY TALES - - - - - Komzak
MOMENT MUSICALE - - - Schubert
SOLO—SOLVEIG'S SONG Betsy Ayres
MOLLY ON THE SHORE - Grainger
Broadcast by
National Carbon Co., Inc.
WEAF New York, WBAI Cincinnati, WJAR Providence, WTAM Cleveland, WFI Philadelphia, WSAI Cincinnati, WGR Buffalo, WCAE Pittsburgh, WSB Atlanta, WCCO St. Paul-Minneapolis, WOC Davenport, WHO Des Moines, WOAW Omaha, KSD St. Louis



Santa Fe
Cool today
in California and Colorado
you can go at very reasonable cost account Santa Fe summer
-xcursions
on your way the Indian-detour
A three days' personally conducted motor trip through oldest America, visiting ancient Indian pueblos and prehistoric cliff-dwellings in the New Mexico Rockies, between Las Vegas and Albuquerque, and forming a part of the transcontinental rail journey.
Only $45 extra, with everything provided—meals, lodging and motor transportation—under expert Santa Fe-Fred Harvey management.
May we send you folders?
J. R. Mortarty, Div. Pass. Agt., Santa Fe Sys. 173 West Jackson St., Chicago, Ill. Phone: Wabash 4800
Or Ticket Offices—Dearborn Station, Blackstone Hotel, Congress Hotel, Palmer House, Great Northern Hotel, La Salle Hotel and Sherman Hotel.

Three Wrappings guard their crispness
① Inner bag
② Cardboard carton
③ Wax-paper seal
They're Double-Crisp and Double-Good
Ask for Post Toasties, the Double-Thick corn flakes in the famous red and yellow package
Keep the red and yellow Post Toasties package on your pantry shelf and enjoy these crisp, Double-Thick corn flakes more often.
Serve them at breakfast with fresh fruits and berries. Let the children enjoy them between meals. Eat them as a midnight lunch.
Post Toasties are Double-Crisp and Double-Good because they're Double-Thick. They have that delicious, natural corn flavor. Their oven freshness is protected by three wrappings.
Make the Milk or Cream Test for crispness and flavor. Know the luxury of corn flakes that stay crisp in milk or cream.
How to make the test
Order some Post Toasties at the grocer's or send for a free test package. Open the red and yellow carton and shower some of the golden, crisp flakes into a bowl.
Now add milk or cream and test these Double-Thick corn flakes critically for crispness and flavor.
With the first spoonful you'll experience a new cereal delight. You'll love that natural corn flavor. And you'll note how even the last few flakes at the bottom of the bowl still hold their delicious crispness.
Note: Be sure you get the genuine Post Toasties in the red and yellow, wax-wrapped package. Ask for them by name and look for the Post Health Products Seal.
Postum Cereal Company, Inc., Battle Creek, Mich., Dept. TN-20, Makers of Post Health Products:—Grape-Nuts, Post Toasties (Double-Thick Corn Flakes), Postum Cereal, Post's Bran Chocolate, Post's Bran Flakes, Instant Postum.
Post Toasties Double-Thick Corn Flakes
stay crisp in milk or cream

KLP Has No Favorites
Order a Klp outfit from your dealer today.
Kills insect Pests
Standard Oil Company (Indiana)
910 So. Michigan Ave., Chicago



EDUCATIONAL
BRYANT & STRATTON
The Oldest Business College in America
116 S. Michigan Ave., Chicago. Randolph 1878
Languages Berlitz School 12th fl. Auditorium. Tel. Har. 0395
French. Spanish. German. Italian. English. etc.
COMPTOMETER OPERATORS Are in Demand. Call, write or phone [State 8924] for particulars of our short course in five weeks' training. FELT & TARRANT MFG. COMPANY. 29 South La Salle Street.
BUSH CONSERVATORY
School of DANCING
Address C. R. Schwenker, 839 N. Dearborn, Chicago
MAYO STENOGRAPHIC AND SECRETARIAL SCHOOL
Day and Evening Sessions
Phone Wabash 0200 321 S. Dearborn St.
HILLCREST MISS DAVISON'S SCHOOL FOR GIRLS—Ages 6 to 14
Charming home life. Music emphasized. 17th year. Thoroughness in grade work. Miss Sarah M. Davison, Prin., Box 47, Beaver Dam, Wis.



Reduced fares
Chicago to New York
and return
$50.68
A 15-day vacation—Visit New York City in summer time—ample hotel accommodations—shopping center of the world—miles of ocean beaches—boat trips on Hudson River, Sound and Harbor—theatres and a thousand points of interest.
See Niagara Falls—one of the world's wonders—more gorgeous than ever bathed in its night-time illumination.
Down the historic Hudson—wonderful views, as you travel along its shore—West Point and the famous Palisades.
Circle Tours
Round trip fare . . . $65.25
These tours combine rail, lake and ocean trips over many attractive routes. Tickets good 60 days. Final return limit October 31.
For literature, reservations or information apply
Consolidated Ticket Office, 161 West Jackson St. Phone: Wabash 4800
La Salle Street Station, Van Buren and La Salle Sts. Phone: Wabash 4200
Central Station, Michigan Ave. and Roosevelt Road. Phone: Harrison 7620
NEW YORK CENTRAL
MICHIGAN CENTRAL



EDUCATIONAL
AMERICAN CONSERVATORY JOHN J. HATTSTAEDT President
Chicago's Foremost School of MUSIC Offers modern courses in Piano, Voice, Violin, Organ, Public School Music, Harmony, Composition, Orchestral Instruments, School of Opera, Modern Languages, Dancing, Theatre Organ Playing, etc. Eminent faculty of 120. Master School for Artist-pupils. Superior Normal Training School supplies Teachers for Colleges.
Walton Pyre School of Dramatic Art and Expression, affiliated; Stage Training, Public Speaking, Lyceum Engagements.
Teachers' Certificates, Diplomas, and Degrees. Superior dormitory accommodations. Unrivaled free advantages.
Thirty free scholarships. Examinations free. Send for application blank. 41st Season. Fall term opens Thursday, Sept. 9, 1926. Catalog free.
542 Kimball Hall Chicago, Illinois



Lewis Institute
An endowed College for Men and Women
LIBERAL ARTS
BUSINESS ADMINISTRATION
ENGINEERING and HOME ECONOMICS
Day Session begins September 27. Evening, October 11
For Circular of Information address
Lewis Institute
Dept. A, Madison & Robey Sts., Chicago



The John Marshall LAW School
M., W., & F. Eves.
35 N. Dearborn St.
Tel. Dear. 5558
Catalog and pamphlet on "Study of Law and Proper Preparation" sent free.



The University School for Girls
BOARDING AND DAY SCHOOL
39th Year Begins September 21
Thorough and successful preparation for Eastern Colleges for women as well as for mid-western Colleges and Universities. Vocational courses for graduate students. New, attractive, fireproof Colonial building on Lake Shore Drive. Ample opportunity for recreation and sports. Catalogue by request.
MISS ANNA E. BAIRD, Principal
1106 Lake Shore Drive, Chicago



KENWOOD-LORING SCHOOL FOR GIRLS
4000 ELLIS AVE., CHICAGO, ILL.
Boarding and Day Pupils.
Established 50 years. Kindergarten, Primary, Intermediate and High School Departments. Thorough college preparation. Catalogue on request. Fall term opens Sept. 13.
Telephone Oakland 0737.
Stella G. Loring, Ruth Dement, Principals.



Miss Spaids' School
Prepares Girls for College
Also for State Universities.
Boarding and Day School. Intermediate and Primary Departments. Gymnasium Sports. Telephone Wellington 3222.
Miss Kate Louise Spaids, Principal.
3456 Ravena Avenue, Chicago.



St. John's Military Academy
Episcopal. The American Rugby.
Eminently fitted for training American boys. Thorough scholastic and military instruction. Situated on high ground in Waukesha County Lake region. Summer Tutoring School. Catalog.
Box 101, DELAFIELD, Waukesha Co., Wis.



MORGAN PARK MILITARY ACADEMY
College Preparatory. Separate grade school. Experienced man teacher for every ten cadets. Athletic for each boy. 26 acres in country surroundings. 63rd year. Catalog. Col. H. D. Abells, Supt., Box 236, Morgan Park, Chicago, Ill. Phone Beverly 2222.



METROPOLITAN BUSINESS COLLEGE
Fall Term Sept. 7th. 53rd Year.
Wabash Avenue and Monroe Street, Chicago



LOYOLA UNIVERSITY
Arts & Science, Commercial Law, Medicine, Dentistry, Sociology. Catalogs sent free upon request. Address Registrar, Dept. T, Rogers Park, Chicago.



ST. MARY'S SCHOOL, Knoxville, Ill.
Episcopal. For Girls of all denominations. Accredited to all Colleges. Ages 7 to 20. All Athletics. Apply for Catalog.
Phone Chicago Office: Central 6647



DePaul UNIVERSITY
Summer School in all departments. College of Liberal Arts—Law—Commerce. High School. Address Dept. T, 1010 Webster Av., or 64 E. Lake.



Onarga for Boys
A School for College Preparatory and Business. 80 miles from Chicago. Military. Catalog of—Col. J. T. Bittinger, Onarga, Ill.



TODD SCHOOL FOR BOYS



EDUCATIONAL
Northwestern Military and Naval Academy
70 Miles from Chicago
College preparatory. Every modern improvement. Fireproof. Fixed price covers all expenses, including pocket money. Limit 175. Junior college courses. Catalog. Road maps showing all automobile roads to Academy, or information about school, may be secured from Chicago office, Room 452, First Nat'l Bank Building. Tel. Rand. 3480.
Col. R. P. Davidson, Supt., Lake Geneva, Wis.

Chicago Law School
Established 31 Years
Educated Over 10,000
ONE TEXT AT A TIME
3 years Supreme Court Courses
3 years TRIAL PRACTICE.
3 years review and Quiz for Bar Examinations.
Pre-legal Courses in 1 year. University Credits.
COLLEGE OF COMMERCE
Resident Accounting
Practical Bookkeeping Course by Home Study.
Write for How to Win
CHICAGO LAW SCHOOL
Tel. Wabash 5595
111 W. Jackson Blvd.
Chicago, Ill.



STARRETT School for GIRLS CHICAGO
Boarding and Day Students
Academic, college preparatory, Advanced courses for high school graduates. Fully accredited. Co-operative with the University of Chicago. Prepares for all colleges and universities. Complete Conservatory of Music, Art, Home Economics, Dramatic Art, Secretarial courses. All athletics. Horseback riding. Fireproof buildings, with ample grounds. 43rd year.
Fall term begins September 22nd
For catalog and Book of Views address the Principals, Mr. and Mrs. Gerard T. Smith
Box 25, 4515 Drexel Boulevard - Chicago



Fall Term Begins Sept. 9
Registration Days Sept. 1 and 3
Capacity limited to thirty.
Early registration necessary.
HIGH SCHOOL SUBJECTS
THE BALFOUR-JOHNSTONE SCHOOL
Room 1600—32 W. Randolph St.



PHYSICAL EDUCATION
Two and three year courses preparing women who are High School graduates to become Directors of Physical Education, Playground Supervisors, Dancing Teachers and Swimming Instructors. For catalog and views address
FRANCES MUSSELMAN, Pres.
Chicago Normal School of Physical Education.
Box 48, 5026 Grosvenor Ave., Chicago, Ill.



VALPARAISO UNIVERSITY
Forty-four miles from Chicago
Fifty-fourth Year Begins October 6
Arts and Science, Home Economics, Teachers College, Pharmacy, Law, Commerce, Engineering, Music. University Preparatory School. Tuition less, board and room for school year do not exceed $400. Send for free bulletin.
VALPARAISO UNIVERSITY
Dept. T, University Place, Valparaiso, Ind.



COLUMBIA SCHOOL OF MUSIC



ST. GEORGE SCHOOL FOR GIRLS
The school that solves the mother's problem. May enter at any time. Day and boarding. Nursery to junior high included. Home economics, music, French. New bldg. Delightful home. Fall term Sept. 8. 4945 Drexel Blvd., Chicago. Phone Atlantic 2746.



BOYS' WESTERN Military Academy. Accredited College Prep., and Business. 10 modern buildings. Gym and pool. Championship Athletics. Moderate rate. Apply for catalog to Col. G. R. Exton, Pres., ALTON, Ill.



Business Training for Business Men
La Salle Extension University
116 So. Michigan Ave. Randolph 5200



ACCOUNTANCY INSTRUCTION
ALTON SCHOOL OF COMMERCE
by Correspondence. Also Day and Evening Classes.
332 S. Michigan Ave.



ELGIN ACADEMY—Preparatory school for boys, first year high school and up. Athletic program for every boy. For catalog address Karl F. Stouffer, Dean, Elgin, Ill.



St. Mary's Academy-Notre Dame
Write The Registrar, St. Mary's Academy, Box 160, Notre Dame, Indiana, or phone representative at Superior 0474 for catalog.



GRAFTON HALL A Boarding and Day School for GIRLS Junior College. Modified Elective System. Limited registration. Catalog upon request. Box C-V, Grafton Hall, Fond du Lac, Wis.

"THE AMERICAN WEEKLY" IS THE MOST WIDELY READ MAGAZINE IN THE WORLD

# To get 100% results *advertising must get* 100% *attention*

## ¶ The American Weekly *is read every Sunday from cover to cover, by the whole family, in* 5,000,000 *homes*

ADVERTISING costs money. Intelligently conceived and directed, it pays for itself many times over. But to get maximum results, it must have the proper audience.

The question of how to get that audience for your advertising is of the highest importance. You want as many people as possible to read it, and you want them to read it carefully enough to digest its full meaning. At the same time you don't want to spend a prohibitive sum in reaching them.

This question is conclusively answered by *The American Weekly*. It is the ideal advertising medium. Every Sunday it goes into 5,000,000 homes, all over the United States, as part of the Sunday editions of the fourteen Hearst newspapers.

In these 5,000,000 homes there are approximately 21,900,000 men, women and children—*almost one-fifth the total population of the United States.*

All of these 21,900,000 individuals are *consumers*. If they are old enough to read, their tastes and preferences are moulded by *The American Weekly*. If not, their wants are supplied by the older members of the family who are of reading age. In any case *the purchases of one-fifth of the nation are directly influenced by this one publication.*

The main reason why advertisements in *The American Weekly* are so effective is that they are thoroughly and carefully read. *The American Weekly* is delivered *in the home* in time for Sunday morning breakfast. The family is at leisure, resting, undistracted by business or social engagements. They welcome *The American Weekly* with eagerness and read it with pleasure.

The American Weekly *has its peak circulation where the buying power is heaviest—in the fourteen American cities having* one-fifth *of the total manufactures,* three-fourths *of the total bank clearings,* one-third *of the urban population of the United States.*

That is simply because *The American Weekly* is a magazine of universal interest. It has feature and news articles, fashion hints, a household department, and everything a good magazine ought to have. Its contents are so timely, of such broad appeal, that it commands the interest of all. *It gets* 100% *attention!*

Advertisements in *The American Weekly* appear in conjunction with the livest, most interesting reading matter in the world. They are read by the largest single unit of the reading public, having the greatest per capita buying power, with the greatest degree of individual attention. They get 100% consideration; they give 100% results!

* * *

Despite its tremendous circulation of 5,000,000 copies weekly — the largest in the world—the advertising rates of *The American Weekly* are relatively the lowest of any large-scale magazine. And it is the *only* national medium in which the advertiser can take a full newspaper-size page in color.

Write today for data on the world's most widely distributed magazine, to *The American Weekly*, A. J. Kobler, President.

# The American Weekly

*Read by* 5,000,000 *families every week*

9 East 40th Street, New York City

*Branch Offices:*

561 PARK SQUARE BLDG. BOSTON

222 MONADNOCK BLDG. SAN FRANCISCO

WRIGLEY BUILDING CHICAGO

753 BONNIE BRAE LOS ANGELES

*World's Largest Retail Furniture Dealers*

$27 Lacquered Tea Cart
Decorated red or green lacquer. Removable tray. Swivel wheels..... $12.75

**Shop at Your Nearest Hartman Store**

NEW LOOP STORE — *Wabash and Adams*
HUMBOLDT PARK STORE — *2550-58 W. North Ave.*
NORTHWEST STORE — *1272-78 Milwaukee Ave.*
WEST SIDE STORE — *3510-12 West Roosevelt Rd.*

# Hartman's

*A National Institution—Everything for the Home*

New Loop Store—WABASH AND ADAMS—2d Floor "L" Entrance

16 Hartman Stores: CHICAGO MILWAUKEE MINNEAPOLIS ST. JOSEPH OMAHA DENVER

**Shop at Your Nearest Hartman Store**

NORTH SIDE STORE — *8043-45 Lincoln Ave.*
ROSELAND STORE — *11417-19 Michigan Ave.*
ENGLEWOOD STORE — *N. W. Cor. 63rd and Halsted*
HARVEY STORE — *157 E. 154th Street*
MILWAUKEE, WIS., STORE — *2nd at W. Water St. (Successors to Fischer's and Hartman's)*

$6.50 Lacquered End Table
Hand-decorated End Table in red, green or parchment lacquer..... $2.98

## Today Is Textile Day in Our Great

# 61st August Furniture Sale

*Take a Year and a Half to Pay* — *July 31 to August 14* — *Not Only Furniture, But Everything for the Home*

## HARTMAN'S GREAT SUMMER BARGAIN EVENT!

So successful has been the development of our Textile Departments that those not acquainted with our Rug, Drapery and Linen Departments cannot possibly conceive of the variety of selection and the wide range of prices. Although today features Textiles, every department is stocked full of new merchandise at the low prices of our 61st August Furniture Sale.

## DRAPERIES
*at Bargain Prices*
*(Loop Store Only)*

**Dainty Fringed Lace Curtains**
*in 2 Selling Groups*

Fine quality yarns were used in the making of these Curtains, which are available in a good assortment of patterns in dainty filet and madras weaves. All are neatly fringed. Priced,

Group One $3.95 Values, Each $2.84
Group Two $5.95 Values, Each $4.40

**$3.95 Drapery Damask**
—of heavy quality mixed cotton and rayon in a wonderful selection of patterns and colorings. 50-inch width. Per yard..... $2.95

**95c French Marquisette**
This French Marquisette, so much in vogue for curtaining, is of fine texture and 50 inches wide. Per yard..... 69c

**4,000 Yards of Fine Cretonne**
*Values up to 65c*
There is a choice of dainty Chintz patterns and large floral effects. Per yard..... 44c

**$2.25 Fringed Panel Curtains**

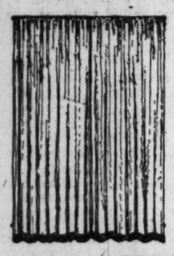

In a choice of rayon or French marquisette. 36 to 40 inches wide and 2¼ yards long. Ea., $1.66

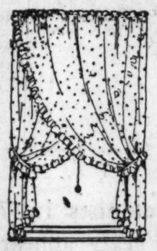

**$2.45 Grenadine Curtains**
Extra wide, dotted and figured. May be crossed in the French fashion. Full double-stitched ruffles. Tie backs included. Pair, at..... $1.97

SOLD ON EASY TERMS

**$79 Breakfast Suite—6 Pieces of Oak**
*Pay Only $2.50 Monthly*
Solid oak in gray finish with blue and ivory decorations. 4½-ft. Extension Table with a 30x42-inch top and folding leaves. 4 Chairs with seats in blue Spanish leather. Welch Cabinet with silver drawer..... $49.95
*Many Other Breakfast Suite Bargains!*

**Big Savings Here—3 Pieces, Worth $195**
*Pay Only $6 Monthly*
This is one of the outstanding values of the August Sale! Mahogany veneers in shaded amber mahogany finish with figured mahogany overlays. Mahogany drawer bottoms. Bow-end Bed; 7-drawer Chest; choice of 48-inch Dresser or full Vanity..... $119
*Many Other Striking Bedroom Suite Offerings!*

**$40 Kitchen Cabinet**
White enameled with 42-inch sliding porcelain top. Fully equipped... $29.95

**$25 Radio Cabinet**
38-inch, 5-ply, walnut veneered top. Ample accessory space..... $16.75

**$19.75 Simmons Bed**
Graceline tubing and floral decorated steel panels. All standard size..... $14.75

## RUGS
*at Prices That Defy Competition*

**$147 Sloane's Karnak Worsted Wiltons**
*Size 9x12 Feet, Choice of Patterns* — $99.50 — *Finest Worsted Wiltons Made*

**9x12 Heavy Wool Wilton Rugs, $59.85**
*$85.75 Values—Choice of Patterns*

**Rugs from the Mills of Stephen Sanford & Sons**
*Seamless—Heavy—High Pile*

9x12 Sanford Beauvais Axminsters, $64.85 values..... $39.95
4.6x6.6 Sanford Fervak Axminsters, $17.50 values..... $10.95
36x70 Sanford Fervak Axminsters, $9 values..... $4.95
9x12 Sanford Vermont Velvets, $42 values..... $24.75
9x12 Sanford Westchester Wilton Velvets, $63.95 values..... $39.75
9x12 Sanford Luzerne Wilton Velvets, $49.95 values..... $32.85

**36x72 Wool Oval Rugs, $5.85**
*$9.25 Values*

**24x48 Mohair Rugs, $9.25**
*$12 Values*

**27x54 French Oval Rugs, $6.85**
*$8.25 Values*

**9x12 Bozart Fibre Rugs, $14.65**
*$20 Values*

**9x12 Seamless Axminsters, $29.50**
*$42 Values*

**Orientals**
Persian Mahals, $195
*Size 9x12—$285 Values*
Chinese Rugs, $162
*Size 8x10—$210 Values*

**Special!**
6-ft. Wide Inlaid Linoleum, $1.65 value, square yard, $1.09
6-ft. Wide Heavy Congoleum, 85c value, sq. yd., 57c

CONVENIENT DEFERRED PAYMENTS

**2 Handsome Pieces in Mohair—$209 Value**
*Pay Only $7 Monthly*
A beautiful 2-piece Living Room Suite, priced at tremendous savings! Angora mohair upholstery with exception of outside back of Davenport, which is in velour. Chairs in mohair throughout. Removable spring-filled cushions, reversible in damask. Davenport and choice of Wing or Club Chair..... $139.50
*Many Other Living Room Suite Values in the August Sale!*

**$12.50 Simmons Mattress**
All cotton with layer felt top and bottom. 45-lb. weight. All standard sizes..... $6.98
*Other Important Offerings in Fine Bedding*

**SPECIAL EASY TERMS IN THE AUGUST SALE**

**Rules of the Sale!**
1. Purchases will be delivered in order made.
2. Quality of all goods guaranteed. No returns or cancellations. We could not maintain such low prices with double handling expense. You are therefore urged to make your selections carefully.
3. Orders cannot be filled at Sale Prices when quantities are exhausted.
4. Goods cannot be held for future delivery.

## LINENS
*at Sensationally Low Prices*
*(Loop Store Only)*

**$5.50 Full-Size Rayon Bedspreads**
*Size 81x105*

A splendid bargain is this Bedspread, available in colors of blue, gold, rose, green or orchid. It is scalloped and of durable quality.
August Sale Special $3.49

**79c Bleach'd Terry Bath Towels**
Extra large, bleached Towels with colored borders. Size 23x46 inches. Special, each..... 59c

**$3.48 White Crochet Bedspreads**
—of a quality that will wear and launder excellently. Size 78x90 inches. Special, each..... $2.79

**$5.48 Linen Luncheon Sets**
—consisting of a 54x54-inch, hemstitched Cloth and six 14x14-inch Napkins to match. Come in a full assortment of colored borders. Per set..... $4.29

**$6.98 Pure Linen Table Cloths**
Neatly hemstitched and of extra good quality damask in assorted designs. The size is 62x80 inches. Each $5.65

**$1.35 Bleach'd, Hemm'd Sheets**
—made of extra good quality, round thread sheeting. Finished with 3-inch hem. 81x90 inches. Special, each.. 99c
**45x36-inch Pillow Cases, 39c value, each..31c**

$12.98 All Virgin **Wool Blankets**
*Size 66x80*

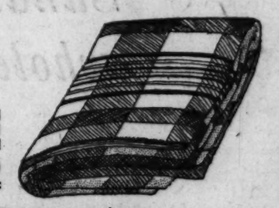

Splendid quality Blankets in assorted colored plaids with sateen bound ends. They weigh 4 pounds and are of all pure virgin wool. Special in this sale, a pair... $7.69

SOLD ON EASY TERMS

**Lamp and Mirror Bargains**

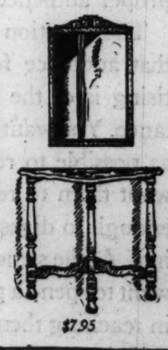

$15 Console Table and Mirror. Red or green lacquered Table, attractively decorated and 30 inches high. 12x24-inch polychromed Mirror. The 2 pieces.... $7.95



$7.95

$19.50 Bracket Lamp. Polychrome base and silk shade, flower trimmed, at..... $8.95

$8.95

$12 Table Lamp with polychromed base and parchment shade.... $5.98

$12 Junior Lamp of wrought iron with green stem. Attractive silk shade.... $5.98



$5.98 $5.98

**8 Fine Dining Pieces—$210 Value**
*Pay Only $8.50 Monthly*
A value which cannot readily be duplicated. Massively designed and carved; genuine walnut veneers. 6-foot Extension Table with 45x60-inch top. Buffet with large linen drawer. Arm Chair and 5 Diners, tapestry seated..... $169
*Many Other Splendid Dining Suite Bargains!*

**$52 Kroehler Day Bed**
Figured velour upholstery. Mahogany-finished gum ends. Forms double-size bed..... $38.75
*Pay $2 Monthly*

**$28.75 Chair**
Tapestry, sway seat. Combination walnut frame. Priced $19.75

**$8.50 Basket**
4-pocket Magazine Basket. Red, green or parchment lacquer, hand decorated and gold striped.... $4.98

**$9.50 High Chair**
Ivory, hand-decorated. Safety spread base. $5.98

See Our Four-Room August Sale Outfit, Priced $359; Also 2-Room Outfit, Priced $149.75, on Display in Model Apartments at All Hartman Stores

Harvey and Roseland Stores Open Wednesday Evening; Milwaukee Ave., Lincoln Ave., North Ave., Halsted St. and Roosevelt Rd. Stores Open Thursday Evening.

PART TWO
SPORTS
MARKETS

# Chicago Daily Tribune

THE WORLD'S GREATEST NEWSPAPER

The Tribune's Telephone Number Is
Superior 0100

TUESDAY, AUGUST 3, 1926. ** 15

# SUZANNE SIGNS AS PRO FOR $100,000

## SOX SNAP YANKEE'S CHAIN OF WINS AT ELEVEN, 2 TO 1

## HOSE GET ONLY SIX HITS; BUNCH THREE OF THEM

### Faber Stops N. Y. in Every Pinch.

**More Like It**

NEW YORK.

| | Ab | R | BH | TB | BB | SH | SB | P | A | E |
|---|---|---|---|---|---|---|---|---|---|---|
| Combs, cf | 4 | 0 | 0 | 0 | 0 | 0 | 0 | 1 | 0 | 0 |
| Koenig, ss | 4 | 0 | 1 | 1 | 0 | 0 | 0 | 2 | 2 | 1 |
| Gehrig, 1b | 4 | 1 | 2 | 4 | 0 | 0 | 0 | 10 | 0 | 0 |
| Ruth, rf | 3 | 0 | 0 | 0 | 1 | 0 | 0 | 3 | 0 | 0 |
| Paschal, rf | 3 | 0 | 2 | 2 | 0 | 1 | 0 | 2 | 0 | 0 |
| Lazzeri, 2b | 3 | 0 | 0 | 0 | 1 | 0 | 0 | 1 | 2 | 0 |
| Dugan, 3b | 4 | 0 | 0 | 0 | 0 | 0 | 0 | 2 | 3 | 0 |
| Severeid, c | 3 | 0 | 0 | 0 | 0 | 0 | 0 | 3 | 1 | 0 |
| Shocker, p | 2 | 0 | 0 | 0 | 0 | 0 | 0 | 0 | 0 | 0 |
| *Carlyle | 1 | 0 | 1 | 1 | 0 | 0 | 0 | 0 | 0 | 0 |
| Bratton, p | 0 | 0 | 0 | 0 | 0 | 0 | 0 | 0 | 0 | 0 |
| Totals | 31 | 1 | 6 | 8 | 2 | 1 | 0 | 24 | 8 | 1 |

*Carlyle batted for Shocker in 8th.

CHICAGO.

| | Ab | R | BH | TB | BB | SH | SB | P | A | E |
|---|---|---|---|---|---|---|---|---|---|---|
| Mostil, cf | 4 | 0 | 1 | 1 | 0 | 0 | 0 | 3 | 0 | 0 |
| Hannefield, ss | 4 | 0 | 0 | 0 | 0 | 0 | 0 | 1 | 0 | 1 |
| Collins, 2b | 3 | 1 | 1 | 1 | 0 | 1 | 0 | 2 | 4 | 0 |
| Sheely, 1b | 3 | 1 | 1 | 2 | 0 | 0 | 0 | 10 | 0 | 0 |
| Falk, lf | 3 | 0 | 2 | 2 | 0 | 0 | 0 | 3 | 0 | 0 |
| Barrett, rf | 3 | 0 | 1 | 1 | 0 | 0 | 0 | 2 | 0 | 0 |
| Kamm, 3b | 2 | 0 | 0 | 0 | 1 | 0 | 0 | 4 | 4 | 0 |
| Schalk, c | 2 | 0 | 0 | 1 | 0 | 0 | 0 | 2 | 0 | 0 |
| Faber, p | 3 | 0 | 0 | 0 | 0 | 0 | 0 | 0 | 1 | 0 |
| Totals | 27 | 2 | 6 | 7 | 1 | 2 | 0 | 27 | 9 | 1 |

| | |
|---|---|
| New York | 000 100 000—1 |
| Chicago | 000 200 00*—2 |

Two base hits—Gehrig [2], Sheely. Struck out—Faber, 2; Shocker, 1. Base on balls—Shocker, 1. Double plays — Collins-Sheely; Lazzeri-Koenig-Gehrig; Collins-Sheely. Hits—Shocker, 6 in 7 innings. Time, 1:41. Umpires—Evans and Dineen.

BY IRVING VAUGHAN.

So much sorrow has been crowded into the lives of Collins' White Sox lately that they have reached the point where it doesn't take much to provide them a gay old time.

EARL SHEELY. [TRIBUNE Photo.]

The ease with which they can amuse themselves was demonstrated yesterday at Comiskey park, when, with three hits, they went on a bender behind the pitching of Urban Faber and officially terminated the Yankees' winning streak that had been stretched to eleven games.

The budding champions' string of victories was snapped to a 2 to 1 tune, all because those aforementioned three hits came so close together that not even a Scotchman could have drawn a thin dime between them. It might be well to mention that it was only the fourth time this year that the Sox have thumped the Hugmen in sixteen efforts.

**Shocker Good, Faber Better.**

The three blows that proved so highly satisfactory to the home workmen and to about 9,000 cash customers occurred in the fourth chapter. They were made off the wet flinging of Urban Shocker, who also yielded three others but which had nothing to do with the outcome. This sort of slabbing endeavor is entitled to a win nine times out of ten, but this was the tenth time because Faber was every bit as good as his opponent. Old Red allowed only a half dozen taps and only two came together.

Boss Collins started the two runs in the fourth with a single to right after one was defunct. Sheely followed with a poke that sent Ruth and Combs hustling toward the wall in left center. Collins, although bothered considerably by his bum leg, managed to get to the plate without calling for a wheel chair. Sheely kept going until he had reached second. A moment later, Falk peeled off a single to center and as Combs' throwing arm is not of the long range variety, Sheely ran all the way to the plate from second.

**Ruth's Bat Silenced.**

Just before the Sox came through with the above affair the Yanks had assessed Faber for what proved their lone run. Gehrig led off in the fourth with a two bagger and Ruth, whose only fun of the day was a one handed running catch on Kamm, fouled out. Paschal bunted and this was so unexpected that he beat the ball to first base, Gehrig going to third. He scored while Collins was engaged in tossing out Lazzeri.

The only other inning in which Faber looked to be in a ticklish spot was the ninth but it turned out that he was merely kidding. With one gone in the final chapter Gehrig turned loose his second double. There was some doubt as to the best way to dispose of Ruth so Faber decided on a pass. Paschal then hoisted to Barrett and Lazzeri walked, mainly because Old Red didn't want to give him a good ball to hit at. It proved good strategy because Dugan grounded to Kamm and ended it.

Collins men also had a chance in the seventh when a pass and single put two on base but Shocker passed Schalk intentionally and picked on Faber with three strikes.

THE GUMPS—SEEING IS BELIEVING

## Cubs Snap Out of Slump, Beat Robins, 5-4, as Hack Hits 15th

BY WESTBROOK PEGLER.

[Chicago Tribune Press Service.]

Brooklyn, N. Y., Aug. 2.—Laying the dust behind him with a sprinkle Hack Wilson, the pudgy, porous party who plays of perspiration, center field for the Cubs, committed a home run this afternoon, his fifteenth of the season, which was the inspiration of the first victory that the Cubs have won since they came east last week.

HACK WILSON.

On warmish days such as this one, this Wilson leaks like a prize fighter's sponge, and he was noticeably boiled down when he waddled home on his piano legs in that sixth inning with Joe McCarthy, his foreman, cantering along the third base line at his side, to make him welcome. The score in the end was 5 for the Cubs and 4 for the Dodgers, but the Cubs' other four runs were all hard earned, so Wilson's casual and unexpected smack that whipped the ball over the right field wall just a few inches inside the flag marking the foul line may reasonably be regarded as the poetic poke that won a game for the Cubs and refreshed their morale after five defeats here and in Boston. Considerably emaciated by his road work, Wilson was unable to make himself noticeable after that, but he had already delivered the clout that roused the team from its dejection and that was a fairly herculean work in itself.

**Cubs Use Three Pitchers.**

Fred Blake, George Milstead, and Will Piercey provided the pitching for the Cubs, but this abundance of hands in the box doesn't denote any fault with any one's throwing. Blake was relieved to make room for Heathcote as a pinch hitter in the seventh, and Milstead, after pitching for one inning, was withdrawn so that Scott could bat for him in the eighth. Bob McGraw pitched eight innings for the Dodgers and seemed to be doing as well as ever when he was hailed to the bench in the ninth, whereat the Cubs levied on Rube Ehrhardt for their final and deciding run.

Beginning the ninth with the score tied at four all, McGraw walked Sparky Adams, at which point the steward advised him that his bath was ready. Ehrhardt came out of the dugout, blinking at the sun, and threw a wild pitch, which advanced Adams to second. Johnny Butler, the Dodgers' shortstop, had a baffling choice when Cooney rapped the ball his way and he decided to make the play on the hitter, allowing Adams to reach third. The Sparkplug sprinted home a moment later as Stephenson sent Babe Herman back near the wall for his sacrifice fly, and the Cubs had won, although they still had to observe the formality of retiring three Brooklyn hitters in the last half.

**Robins Start Early.**

The scoring began in the last half of the second when three hits and a mistake by Stephenson gave the Robins two. Fournier singled and Wheat pushed him along to second with another single that went murmuring past Adams at second. Marriott flied to Stephenson, but then Johnny Butler, one of the most noted dyspeptics in these parts, hit a single that brought Fournier around with a run. Butler's hit went in Stephenson's patch and Wheat scored, too, in the time it took Steve to fumble.

**Cubs Get Started.**

Wheat began the Dodgers' second prosperous inning, the fourth, with a single to left that fell near three Cubs but not near enough to any one of them. Marriott hit to the box and Blake threw him out, but Wheat went to second, Blake then walked Butler and McGraw filling the bases with two men out. Maranville's single to center scored Wheat and Butler, so the Dodgers had four to the Cubs' one and there was coarse rejoicing among the paying personnel in the pavilions.

Adams scored the Cubs' inaugural run in the third. He singled and went to second while Zack Wheat was toying with the ball, took third on an infield out by Cooney and came around on Stephenson's doube to right.

After Wilson's homer in the sixth the Cubs attacked with strange enthusiasm in the seventh. Gonzales singled past Maranville, but Heathcote, hitting for Blake, forced him. Adams hit to Marriott and Heathcote reached second on the throw to first. Cooney singled to left and Wheat again handled the ball with boxing gloves so Heathcote came in. Cooney stole third after this and tied the score when he arrived home after another double by Stephenson.

### Out of Slump!

CHICAGO.

| | Ab | R | BH | TB | BB | SH | SB | P | A | E |
|---|---|---|---|---|---|---|---|---|---|---|
| Adams, 2b | 4 | 2 | 1 | 2 | 1 | 0 | 0 | 3 | 3 | 0 |
| Cooney, ss | 4 | 0 | 1 | 1 | 0 | 0 | 1 | 3 | 2 | 0 |
| Stephenson, lf | 3 | 0 | 2 | 4 | 1 | 1 | 0 | 1 | 0 | 1 |
| Wilson, cf | 5 | 1 | 2 | 5 | 0 | 0 | 0 | 2 | 1 | 0 |
| Kelly, rf | 5 | 0 | 2 | 2 | 0 | 0 | 0 | 0 | 0 | 0 |
| Tolson, 1b | 5 | 0 | 1 | 1 | 0 | 0 | 0 | 11 | 0 | 0 |
| Freigau, 3b | 4 | 0 | 1 | 1 | 0 | 0 | 0 | 4 | 1 | 0 |
| Gonzales, c | 3 | 0 | 1 | 1 | 1 | 0 | 0 | 3 | 0 | 0 |
| Blake, p | 2 | 0 | 0 | 0 | 0 | 0 | 0 | 0 | 2 | 0 |
| *Heathcote | 1 | 1 | 0 | 0 | 0 | 0 | 0 | 0 | 0 | 0 |
| Milstead, p | 0 | 0 | 0 | 0 | 0 | 0 | 0 | 0 | 1 | 0 |
| Piercy, p | 0 | 0 | 0 | 0 | 0 | 0 | 0 | 0 | 0 | 0 |
| Totals | †38 | 5 | 11 | 17 | 3 | 1 | 1 | 27 | 15 | 1 |

*Batted for Blake in seventh.
†Scott batted for Milstead in eighth.

BROOKLYN.

| | Ab | R | BH | TB | BB | SH | SB | P | A | E |
|---|---|---|---|---|---|---|---|---|---|---|
| Maranville, 2b | 4 | 0 | 2 | 2 | 1 | 0 | 0 | 2 | 8 | 0 |
| Jacobson, cf | 2 | 0 | 0 | 0 | 0 | 1 | 0 | 1 | 0 | 0 |
| Felix, cf | 1 | 0 | 1 | 1 | 0 | 0 | 0 | 0 | 0 | 0 |
| Herman, rf | 4 | 0 | 1 | 1 | 0 | 0 | 0 | 3 | 0 | 0 |
| Fournier, 1b | 4 | 1 | 1 | 1 | 0 | 0 | 0 | 10 | 0 | 0 |
| Wheat, lf | 4 | 2 | 3 | 4 | 0 | 0 | 0 | 2 | 0 | 1 |
| Marriott, 3b | 4 | 0 | 0 | 0 | 0 | 0 | 0 | 0 | 3 | 1 |
| Butler, ss | 3 | 1 | 2 | 2 | 1 | 0 | 0 | 1 | 3 | 0 |
| Hargreaves, c | 3 | 0 | 0 | 0 | 0 | 0 | 0 | 2 | 0 | 0 |
| McGraw, p | 2 | 0 | 0 | 0 | 1 | 0 | 0 | 0 | 1 | 0 |
| Ehrhardt, p | 0 | 0 | 0 | 0 | 0 | 0 | 0 | 0 | 0 | 0 |
| Totals | ‡33 | 4 | 10 | 11 | 3 | 1 | 0 | 27 | 15 | 2 |

‡Witt batted for Hargreaves and Standaert for Ehrhardt in ninth.

| | |
|---|---|
| Chicago | 001 001 201—5 |
| Brooklyn | 020 200 000—4 |

Two base hits—Adams, Stephenson [2], Wheat. Home run—Wilson. Double plays—Freigau-Adams-Tolson; Adams-Cooney-Tolson. Base on balls—Blake, 3; McGraw, 3. Struck out—McGraw, 2; Piercy, 1; Blake, 2. Hits—Blake, 9 in 6; Milstead, 2 in 1; McGraw, 9 in 8 [none out in 9th]. Winning pitcher—Piercy. Losing pitcher—McGraw. Umpires—McCormick, Hart and Rigler. Time—2:10.

## IN THE WAKE OF THE NEWS

*TILDEN'S DEFEATS.*

CHAMPION BILL TILDEN has gone down three times in succession before the strokes of Vinny Richards, his younger rival, whom most critics pick as "Big Bill's" ultimate successor on the tennis throne. These defeats raise the perennial question whether Tilden at last has reached the end of his unquestioned supremacy.

Tilden last year was not a stranger to defeat, but reverses were not so frequent nor so impressive. He rallied brilliantly to retain his national title, held for the sixth season. Then came his narrow escapes in the Davis cup matches and his stubborn rallies to triumph. During the winter season again it was not Tilden the master who succumbed to the French success.

The Wake feels that Tilden, with other activities also occupying his attention, does not outclass his competitors as he once did. But for any one match or series of matches for which he earnestly prepares we still must string with the player whom we have seen, not once, but several times, bring his reserve power into play for victory after what seemed sure defeat.

* *

**The Curse of White Flannels.**

Street cars, automobiles, busses, and vans,
Bicycles, buggies, flivvers, and cans,
Horses and people coming down the street;
White flannels quickly wrinkle—
How can one be neat?

Papers, rubbish, dust flying high,
Bugs of all descriptions slipping through the sky;
Cinders, smoke and soot, rain, dirt, and sleet,
White flannels blacken easily—
How can one be neat? Michigan Buddie.

* *

**Giving Up Golf.**

Friend Harve: Glad to hear your clubs again are out of the attic. Played with a friend Sunday who drove his tee shot into the drink, rolled his next into the same place, followed by poking into the woods and losing his ball, repeated this feat, dubbed his next to within 60 yards from the cup, and then picked up, remarking nonchalantly, "Put me down for a five." HE'S still playing.

Dub 'Em.

* *

**Various Heights.**

Wake: While attending a Cincinnati-Boston game recently a fellow pinned an American flag on me and extracted a dime for it. After reaching my seat I took the flag off and it was stamped "Made in Japan." What is this the height of? Drug Store Cowboy.

* *

This Wake Is Conducted By
Harvey T. Woodruff. Help! Help!

* *

**American Derby.**

Dear Harve: The American Derby was not a great race from the standpoint of class. From the standpoint of competition it was as good as many big stakes. We of Chicago want a good show, or at least an honest attempt to give us our money's worth. I'm not a turf regular. It was my first out this season. I saw a good show. It prompted me to promise myself a day or two at Lincoln Fields, and I'm of the class to which race tracks must look for their holiday crowds.

L. J. P.

* *

**Ruth's Hitting.**

Babe Ruth on Aug. 1 was only five home runs behind his 1921 record and the Yankees were on a protracted winning spree. While the value of home runs is unquestionable, Ruth's success or failure at the plate time and again has proved an influence to his team far greater than the mere value of his home runs. It must be what in football is called psychology or "morale."

* *

**Dusting Off the Old Ones.**

"I'm in a pretty pickle," said the cucumber as he slipped into the jar.

Lotsa.

* *

**Do You Remember Way Back When:**

We used gas plates in summer time and they were connected to the light fixture and set on the back of the range?—"Fair, Fat, and Forty," Streator, Ill.

### League Leaders

[By The Associated Press.]

*Major league averages, including games of Aug. 1, show the following players leading in various departments of play:*

NATIONAL LEAGUE.

Batting—Harrave, Reds, .385.
Runs—Blades, Cardinals, 74.
Hits—Brown, Braves, 137.
Doubles—Wheat, Robins, 30.
Triples—Walker, Reds, 17.
Homers—Bottomley, Cardinals, 15.
Stolen bases—Cuyler, Pirates, 22.
Pitching—Jones, Cubs, and Haines, Cardinals, won 7, lost 2.

AMERICAN LEAGUE.

Batting—Fothergill, Tigers, .409.
Runs—Ruth, Yankees, 97.
Hits—Burns, Indians, 144.
Doubles—Burns, Indians, 45.
Triples—Gehrig, Yankees, 17.
Homers—Ruth, Yankees, 33.
Stolen bases—Hunnefield, White Sox, and Rice, Senators, 17.
Pitching—Pate, Athletics, won 8, lost 0.

### Five U. S. College Boys Sail Across Atlantic to Race

BY JOHN STEELE.

[Chicago Tribune Press Service.]

LONDON, Aug. 2.—Five plucky American college youths, comprising the captain and crew of the fifty foot schooner Primrose are the center of interest today at the official opening of the Cowes yachting regatta where the royalty and aristocracy of several European countries have gathered.

The little schooner, commanded by Capt. Gardner and his four college undergraduates, glided into Clyde harbor this morning to compete in next week's ocean race from Cowes to Fastnet. Gardner and his crew have high hopes of winning the race after their long sea voyage.

### Huff Gains Steadily in Fight to Regain Health

LONDON, Aug. 2.—[U. P.]—George Huff, athletic director of the University of Illinois, who submitted to an operation for appendicitis on July 1, was improving satisfactorily today.

## Norris Williams Beaten in Upset at Seabright

Seabright, N. J., Aug. 2.—(AP)—American tennis for the second successive day was rocked today by the downfall of a member of its "big four."

R. NORRIS WILLIAMS.

America's Davis cup captain, R. Norris Williams, today was defeated in the first round of the Seabright Lawn Tennis club's annual invitation tournament by an unranked collegian from the Pacific coast, Lionel Ogden of Leland Stanford. The score was 6—4, 6—8, 10—8, three errors by the Davis cup star finally settling the issue.

Yesterday Vincent Richards conquered William T. Tilden in the Metropolitan championship final. Today Richards and William M. Johnston, remaining members of American 1925 Davis cup squad, balanced the defeat of Williams with impressive victories. Johnston reached the third round with victories over H. L. Bowman of New York, 8—6, 6—1, and John Doeg, Pacific coast junior, 6—3, 6—4. Edward Chandler, collegiate champion, also won easily.

In the women's competition, Helen Wills, national champion, Elizabeth Ryan, Eleanor Goss, and Mrs. Molla B. Mallory were straight set victors. Miss Wills overwhelmed the local club champion, Mrs. Howland S. Davis, 6—1, 6—0. Mrs. Mallory scored in love sets against Mrs. Edward M. Crane, also of the Seabright club, while Miss Goss had no trouble defeating Miss Florence Ballin of New York.

The Williams-Ogden battle came at the close of a day of vigorous play under a wilting sun.

After taking the first set, Ogden pressed into a lead of 4—2 and 6—5 in the second. He was within two points of match victory in the twelfth game, when Williams broke through to tie the score at six-all and then save the set with perfectly timed drives from the baseline.

The third set was a see-saw battle, each player repeatedly being within a stroke of clinching the set. With the games at 6—5 and 8—7, Williams twice needed only one point to win the battle. But each time he faltered as victory came within his grasp, and Ogden put on the final spurt which decided the contest. Summaries:

**MEN'S SINGLES.**

FIRST ROUND—Lionel Ogden, Leland Stanford, defeated R. Norris Williams, Philadelphia, 6—4, 6—8, 10—8; Percy Kynaston, New York, defeated T. Toba, Japan, 4—6, 6—2, 6—2; Dr. George King, New Tirim, defeated Sekio Tawara, Japan, 6—4, 6—4; Jerome Lang, New York, defeated Lucien E. Williams, Chicago, 10—8, 6—4; B. I. C. Norton, San Antonio, Tex., defeated Howard Voshell, New York, 8—6, 6—2; Alfred H. Chapin, Jr., Springfield, Mass., eliminated Dr. Carl Fischer, Philadelphia, 6—0, 6—4; Wallace F. Johnson, Philadelphia, defeated N. W. Niles, Boston, 6—1, 6—3.

William M. Johnston, San Francisco, Cal., defeated Herbert L. Bowman, New York, 8—6, 6—1. Edward G. Chandler, University of California, defeated Fritz Memour, Lehigh, 6—2, 6—1. Emanuel Alonso, Spain, defeated Bradshaw Harrison, University of California, 7—5, 6—3. Takeiichi Harada, Japan, defeated Hugh G. M. Kelleher, New York, 6—1, 6—1. Vincent Richards, New York, defeated Phil Neer, Seattle, 6—3, 6—4. Francis T. Hunter, New York, defeated Jack Wright, Canada, 6—3, 6—3.

SECOND ROUND—Johnston defeated Doeg, 6—3, 6—4.

**WOMEN'S SINGLES.**

First round—Helen Wills, Berkeley, Cal., defeated Mrs. Howland S. Davis, Seabright, N. J., 6—1, 6—0; Mrs. Alfred H. Chapin Jr., defeated Mrs. J. D. Corbiere, Boston, 3—6, 6—3, 6—4; Mrs. Molla B. Mallory, New York, defeated Mrs. Edward M. Crane, Seabright, 6—0, 6—0; Miss Edith Sigourney, Boston, defeated Miss Katherine D. Porter, Philadelphia, 6—2, 6—0; Miss Eleanor Goss, New York, defeated Miss Florence Ballin, New York, 6—1, 6—0; Miss Martha Bayard, Short Hills, N. J., defeated Miss Evelyn Fahnestock, Seabright, 6—0, 6—2; Miss Elizabeth Ryan, Santa Monica, Cal., defeated Mrs. William Endicott, Boston, 6—2, 6—4.

Play in the second round will continue tomorrow.

## Entries Point to Big Field in Junior Golf

BY MORROW KRUM.

The early entry list for the western junior golf tournament at the Edgewater club next week is so large that officials of the W. G. A. announced yesterday this probably will be the greatest "juvenile" championship in history.

The entries include Donald Carrick of Toronto, Can.; Fred Lyon, runnerup for the title last year, and his brother, James S. Lyon Jr. of Pontiac, Ill.; Alfred Broault and John W. Foley, Detroit; John Russell, Milwaukee; Thomas Clifford, El Reno, Okla.; Donald Wiley and C. Wayne Campbell of Ottawa, Ill.; J. M. Kjellstrom, Rockford; Edward Charlton, Springfield, and many others.

Entries will close Saturday night. Youngsters desiring to compete should mail their $1 entry fee to the Western Golf association offices, 111 West Washington street.

The western junior tournament is for youths of 20 years or under. An 18 hole qualifying round will be played on Aug. 10. Thirty-two will qualify for the championship flight and there will be two other flights of sixteen players each. Match play will start on Tuesday and the 36 hole final is scheduled for Friday.

"The size of the field and the fact that the youngsters are coming from all parts of the country pleases officials of the W. G. A.," said Robert M. Cutting, secretary of the association yesterday. "It shows that golf has replaced baseball with the youth and that the business of pounding a little white ball around a golf course is the most popular pastime in America."

Judge Denis E. Sullivan, president of the club, said yesterday that Edgewater never has been in better shape for competitive play.

## Major Standings

AMERICAN LEAGUE.

| | W. | L. | Pct. | | W. | L. | Pct. |
|---|---|---|---|---|---|---|---|
| New York | 67 | 35 | .657 | CHICAGO | 52 | 51 | .505 |
| Cleveland | 59 | 44 | .573 | Detroit | 52 | 52 | .500 |
| Phil'd'phia | 54 | 48 | .529 | St. Louis | 42 | 60 | .412 |
| Wash'ton | 50 | 48 | .510 | Boston | 31 | 69 | .310 |

YESTERDAY'S RESULTS.

| | | | |
|---|---|---|---|
| Chicago | 2; | New York | 1 |
| Philadelphia | 6-10; | Detroit | 0-1 |
| Washington | 14; | St. Louis | 11 |
| Boston at Cleveland, rain. | | | |

GAMES TODAY.

New York at Chicago. Phila'd'phia at Detroit. Wash'n at St. Louis. Boston at Clevel. [2].

NATIONAL LEAGUE.

| | W. | L. | Pct. | | W. | L. | Pct. |
|---|---|---|---|---|---|---|---|
| Pittsburgh | 55 | 41 | .573 | Brooklyn | 52 | 50 | .510 |
| Cincinnati | 56 | 45 | .554 | New York | 50 | 49 | .505 |
| St. Louis | 53 | 48 | .525 | Boston | 40 | 57 | .412 |
| CHICAGO | 51 | 49 | .510 | Phil'd'phia | 39 | 57 | .406 |

YESTERDAY'S RESULTS.

| | | | |
|---|---|---|---|
| Chicago | 5; | Brooklyn | 4 |
| Philadelphia | 8; | Pittsburgh | 3 |
| New York | 4; | St. Louis | 3 |
| Cincinnati at Boston, wet grounds. | | | |

GAMES TODAY.

Chicago at N. Y. [2]. Cincinnati at Boston. Pittsburgh at Phila.

### BRITISH WOMAN LEAPS 5 FT. 1 3-8 IN. FOR WORLD MARK

LONDON, Aug. 2.—(AP)—Miss D. A. Green jumped 5 feet 1⅜ inches at the Cheswick sports meet, setting what is claimed a world's record for the running high jump for women.

[Although there is no recognized world record for the high jump, the best mark hitherto accepted is 4 feet 10⅝ inches, set by Miss Katherine Lee of Chicago in 1923.]

### Lincoln Park Scullers Off for National Meet

Fred Riechers and Harry Carlson, single scullers of the Lincoln Park Boat club, leave today for Philadelphia to compete in the national rowing championships Thursday, Friday, and Saturday.

## PYLE TO BOOK TENNIS STAR ON AMERICAN TOUR

### Makes Helen Queen of Amateurs.

**Bar Wills Match**

NEW YORK, Aug. 2.—[U. N.]—If Suzanne Lenglen comes to the United States as a professional the United States Lawn Tennis association will not permit amateur players under its jurisdiction to compete against her.

"Miss Wills, of course, will not be permitted to play in any match against a professional to which spectators are charged admission," said Jules Mercereau, president of the association, "and the same thing applies to men players.

BY HENRY WALES.

[Chicago Tribune Press Service.]

[Copyright: 1926: By The Chicago Tribune.]

PARIS, Aug. 2.—Helen Wills became queen of amateur tennis last Saturday.

For tonight C. C. Pyle admitted Mlle. Suzanne Lenglen on that day affixed her signature to a contract taking her to America Sept. 22 for a four months' tour of the United States, Cuba and Mexico for gain—said gain being close enough to 100,000 American dollars to make Mama and Papa Lenglen the happiest couple in France tonight. One hundred thousand dollars is about 3,500,000 francs at the present rate of exchange.

There was no crier in royal livery to call "The queen is dead—long live the queen" when the succession to the tennis crown, for seven years firm on the head of the great Mlle. Suzanne, was announced tonight. There was only C. C. Pyle, the smooth young fellow—although he is forty—from Urbana, Ill., with a cigarette stuck in his money getter's mouth, blurting out in his lordly suite at the Hotel Ritz the news that Mlle. Suzanne Lenglen definitely had quit amateur tennis.

**No Return War With Helen.**

Thus she is spared the strain, and perhaps pain, of another struggle with the American pretender and thus the American pretender mounts the throne.

Accompanied by his counsel, Col. William Heyward of New York, "Cash and Carry" Pyle slipped down to Pourville on the channel, near Dieppe, where Mlle. Suzanne is getting a coat of tan with all the other Lenglens and brought to a head the negotiations that have been simmering for months. With Mama and Papa Lenglen wonderfully pleased, Mlle. Suzanne and Pyle decided to come out in the open, and since nobody would believe the French champion's American trip was anything else but a moneymaking venture, let her sign the contract, pocket the gold and quit amateur tennis for good. She only had a few years left anyway.

**Opponents a Problem.**

Such is the deal. Mlle. Suzanne, with only Mama and a maid, since Papa is sick, packs her bags and sails for America the twenty-second of next month to show the natives how tennis can be played when there is no reason for fear of reverses. She will barnstorm the country with a traveling circus, so to speak, of opponents, both men and women.

Manager Pyle admits he is worried as to how he is going to get these people together and cart them about the country without ruining a whole batch of other amateur standings. He hopes to make some arrangement whereby the best racquet talent of America can join the traveling troupe.

But Cash and Carry Pyle has an even bigger idea than this. He asserted tonight, with vast confidence, that within the year he expects to accomplish a revolution in the tennis world as a result of Mlle. Suzanne's defection from the amateur ranks, raising professional tennis to the same plane as amateur, and promises open tournaments with amateur and professional stars facing each other across the nets just as amateur and pro golfers fight it out on the links together.

Just what price she got the canny Pyle coyly refuses to state, thus hoping to see the same bruited to enormous proportions, but it is not far from $100,000, it was learned from buddies of Mlle. Suzanne in Paris tonight.

**Helen Regretful of Step.**

Seabright, N. J., Aug. 2.—[U.N.]—"That certainly is exciting," said Helen Wills tonight, when informed that Suzanne Lenglen had turned professional and was coming to the United States for a four month tour.

"I don't suppose we'll be able to meet again, then," the American champion added regretfully.

**AMERICAN STARS PROS.**

Suzanne Lenglin will not be the first player of world renown to join the rapidly growing ranks of tennis professionals. Within the last year Walter Wesbrook and Harvey Snodgrass, who ranked in the first ten of American tennis for several years, turned to tennis as a means of livelihood. Both are now employed in teaching the game to youngsters on the Pacific coast.

Other players of more or less fame have turned professional in recent years, and nearly every important tennis club in the country employs its tennis pro. Chicago's most noted pro probably is Bill Hinchcliff, who presides over the tennis shop at the Skokis Country club when he is not coaching the net team at Yale.

## 4,000 SEE DAVIS AND GLASER BOX 10 ROUND DRAW

### Allen Wins Decision Over Rychell.

BY WALTER ECKERSALL.

Charley Glaser and Don Davis, local featherweights, who boxed a draw in one of the preliminaries to the Mandell-Kansas bout, were unable to settle their question of supremacy in the main event of Mique Malloy's boxing show at 74th and Aberdeen streets last night.

CHARLEY GLASER [Bloom Photo.]

A crowd of 4,000 witnessed the resumption of hostilities between the two fighters.

At the end of eight tame rounds of milling in which a staggering punch was not landed by either fighter, Referee Tommy Kelly called the affair even. Glaser showed to advantage at long range but failed to follow any advantages he earned with left leads or right crosses. Davis was superior at infighting and frequently forced Charley to the ropes or corners and then pounded him around the body with both hands. They weighed 126 pounds.

**Childs Makes Comeback.**

Paul Allen, the University of Illinois student boxer, won the referee's decision over Charley Rychell of the stockyards in the eight round semi-windup. The bout was full of action but as neither can hit, there was not the semblance of a knockdown. Allen, however, was a trifle more aggressive and Referee George Gardner, the former light heavyweight champion gave him the decision. They met at 126 pounds.

The preliminaries took the edge off the main event. The six round bout between Happy Childs and Erland Peterson had the crowd cheering most of the way. In the first round, Peterson knocked Childs down four times, once for the eight count. Happy rallied in the remaining rounds and scored so many counting punches that he was given the decision. Childs' remarkable comeback was what won the crowd and he was cheered all the way to his dressing room. They weighed 145 pounds.

Joey Weiss and Henry Cullen, two south side flyweights, engaged in an interesting four round draw. These little fellows turned loose all the punches they knew in every round and the decision met with popular approval. They made weight at 112 pounds.

**Gottfreed Beats Frisco.**

Hy Gottfreed won the decision over Frankie Frisco in another preliminary of six rounds. Hy carried the fighting to his opponent in the majority of rounds and landed the cleaner punches. They weighed 140 pounds.

In the opening bout, Marty Fields and Joe Patrice went four uneventful rounds. Patrice was substituted for George Kerwin, who was rejected by the commission's physician at yesterday afternoon's examination.

O. W. Huncke, secretary of the boxing commission and Commissioner John Righeimer were at the ringside. There were no delays between bouts.

### BOY, 17, LEADS INDIANA GOLF

South Bend, Ind., Aug. 2.—[Special.]—Johnny Lehman, 17 year old Purdue student from Gary, broke par of 72 at Chain O'Lakes today in the first qualifying round of the Indiana amateur golf championship, shooting 71. Because of the rain of the last 24 hours the course was slow and many of the 210 men who started the week's grind had a difficult time in getting average scores.

# "MILLIONAIRES' FEATURE" WON BY IRON MASK II.

BY FRENCH LANE.

They might have called the Shafer handicap the Millionaires special at Washington park yesterday when Iron Mask II. carried H. J. Macomber's California silks to victory in the mile dash.

Running against the California sportsman's fleet son of Maintenon was Gabardine, an expensive colt from the Bloomfield stable, owned by a group of Detroit millionaires. And Russell Gardner paraded to the post carrying Jimmy McGill's colors Jimmy inherited most of Pittsburgh Phil's fortune.

**Iron Mask Wins Easily.**

It wasn't even a close contest which these rich men's thoroughbreds furnished since Iron Mask II. was so much the best in the muddy going that he won by three lengths from Gabardine. Russell Gardner found 116 pounds too big a load and after running close up with the two leaders for six furlongs dropped far back and staggered past the finish line in fifth place, Counsellor Connolly getting the show.

Gabardine, despite the reputation he brought here from Canada last week, was overlooked in the betting in the feature piece going to the post at long odds. He stepped right out however, and took the lead away from Iron Mask before they had gone a half furlong, and looked to be at home in the difficult going.

**Chicago Horse Provides Thrill.**

They had straightened into the stretch when Iron Mask overtook Gabardine, and it was no trouble for him to come on and win with much in reserve. Just to make it truly a millionaires' half holiday Senator Camden of Kentucky sent his two year old Peter Quince filly Euphrasia out to win the secondary feature, which engaged a band of four good juveniles.

The Camden filly all but made a show of her company. Patricia Marian, a Chicago color bearer and stoutly supported, caused a bit of excitement when she raced from last to a point nearest the leader coming down the stretch, but she never threatened the winner, who was two lengths in front as they reached the pay off line.

**WASHINGTON PARK ENTRIES.**

FIRST RACE—Purse $1,200. 3 year olds and up. claiming. 5½ furlongs—*May Bruen, 94; *Smooth Ice, 98; *Hollybox, 103; Neil Maxim, 94; *Babbling, 101; Camouflage, 108; *Tanson, 110; *Turner, 98; *Colonel Winn, 108; Anniversary, 104; *Frederick Raphael, 103; Alexander Moore, 104. Eligible: Lew Pop, 106; *Mix, 103; Pangold, 99; *My Mary, 98; *Buster, 99.

SECOND RACE—Purse $1,200. claiming, 2 year olds. 6 furlongs—Embryo 110; Dick, 110; Stuart Hunter, 105; The Wire, 110; Foretold, 108; *Polyfena, 102; *Osman, 105; *War Grail, 97; Tromping Today, 102; *Tipling, 100; Sparkling Water, 110; *Edna Mac, 97.

THIRD RACE—Purse $1,200, claiming, 3 year olds and up, 5½ furlongs—*Rajah, 106; *Scotland Forever, 98; Neptune, 108; Good Times, 108; Modna, 108; Monastery, 104; *Sister Sue, 98; *Redskin, 108; *Romp, 108; Monarchist, 106; Red Head, 103; Annie Lyle, 101. Eligible: *Sanguine, 89; *Biennerhasset, 98; Odd Seth, 108; Woody, 108.

FOURTH RACE—Purse $1,200, claiming, 3 year olds and up, 6 furlongs—By Jove, 108; *Pequot, 105; *Rondelle, 106; *Accumulator, 100; Batsman, 110; *Ramble, 98; Kia, 107; *Lady in Gold, 101; *Mary Ellen, 100; *Spanish Rose, 100; Open Fire, 111.

FIFTH RACE—Handicap, purse $1,500, claiming, 3 year olds and up, 6 furlongs—Blockhead, 100; Chink, 112; David L., 98; Georgia Rose, 107; Fabian, 106; Abstract.

SIXTH RACE—Purse $1,200, 2 year olds, 5 furlongs—Fannie J., 107; Mayberry, 115; Lady Eleanor, 107; Piccadilly, 115; Fire Cure, 110; Dr. Maxon, 115; Foretime, 110; †Virginia C., 112; †Lady Lura, 112. †Gilmore and Shriner entry.

SEVENTH RACE—Purse $1,200, claiming, 3 year olds and up, 1⅛ miles—*Green Hills, 101; Douthoregan, 107; *Null Secundus, 108; Lady Inez, 99; Magic Light, 105; Pauledda, 103; Dobson, 102; Grass Tree, 110; *Snow Man, 90.

## SMITTY—HE'S HAPPY BOTH WAYS

# WASHINGTON PARK CHART

**FIRST RACE**—Purse $1,200. Claiming. Three year olds and up. Six furlongs. Net value to winner, $900; second, $150; third, $100. Weather threatening. Track heavy.

| Horse and jockey | Wt | St | ¼ | Str | Fin | Owner | Odds |
|---|---|---|---|---|---|---|---|
| SOBROSE [Dubers] | 91 | 4 | 1½ | 1ns | 1ns | W. H. Snearley | *2.90 to 1 |
| ST. CHARLES [McElroy] | 103 | 3 | 3ns | 3ns | 2h | C. Hagan | 11.90 to 1 |
| ROYAL PRINCESS [R.Jones] | 98 | 5 | 5ns | 5½ | 3¼ | W. H. Blanton | *.85 to 1 |
| SMOOTH ICE [Peterne] | 105 | 7 | 6ns | 7ns | 4ns | Detroit Stable | 14.80 to 1 |
| PANGOLD [Kurtsinger] | 104 | 1 | 4½ | 6h | 5h | J. Wineusetter | 2 |
| TURNER [Barnett] | 104 | 10 | 7½ | 4h | 6h | O. A. Kintz | 28.60 to 1 |
| BELLE FAY [Mormile] | 105 | 9 | 8ns | 9ns | 7¼ | E. McCuan | 5.70 to 1 |
| KERRY GIRL [Crowell] | 102 | 11 | 11ns | 8h | 8h | J. G. McDonnell | 59.60 to 1 |
| ESCOLANE [Whitacre] | 110 | 6 | 9h | 10ns | 9ns | C. Graffagnini | |
| SHINING GOLD [Simon] | 105 | 2 | 2h | 2h | 10ns | W. Phillips | 4.60 to 1 |
| WORLD COURT [D.Jones] | 106 | 12 | 12 | 12 | 11ns | C. H. Knebelkamp | 61.90 to 1 |
| HANKY RICE [Warrington] | 115 | 8 | 10¼ | 11ns | 12 | C. Ferraro | 14.60 to 1 |

*Field.

Time, :25 :51 1-5, 1:18 3-5. Two dollar mutuels paid: Sobrose [field], $7.80 straight, $5.50 place, $3.20 show; St. Charles, $10.30 place, $5.10 show; Royal Princess, $3 show. Start good. Won driving, place same.

**SECOND RACE**—Purse $1,200. Claiming. Two year olds. Six furlongs. Net value to winner, $950; second, $150; third, $100.

| Horse and jockey | St | Wt | ¼ | Str | Fin | Owner | Odds |
|---|---|---|---|---|---|---|---|
| PARMALEE [Finnerty] | 101 | 1 | 2½ | 2h | 1h | R. L. Baker | 5.80 to 1 |
| ARREGAL [Johnson] | 108 | 4 | 3½ | 1½ | 2ns | C. E. Durnell | 1.60 to 1 |
| SHASTA LOVE [R.Jones] | 105 | 6 | 4ns | 3ns | 3ns | J. G. McGill | .80 to 1 |
| BURR WINSLOW [Peternel] | 99 | 2 | 1h | 4½ | 4ns | Nevada Farm | 64.10 to 1 |
| JULIE LANE [Elston] | 107 | 5 | 6h | 5h | 5h | M. Lowenstein | 62.80 to 1 |
| SIEG MARGON [D.Jones] | 108 | 3 | 5h | 6 | 6 | C. H. Knebelkamp | 52.80 to 1 |

Time, :25 1-5, :51 3-5, 1:17 3-5. Two mutuels paid: Parmalee, $13.60 straight, $5.10 place, $2.20 show; Aregal, $3.90 place, $2.20 show; Shasta Love, $2.20 show. Start good. Won driving; place same. Went to post at 2:41.

**THIRD RACE**—Purse $1,200. Claiming. Three year olds and up. Six furlongs. Net value to winner, $950; second, $150; third, $100.

| Horse and jockey | Wt | St | ¼ | Str | Fin | Owner | Odds |
|---|---|---|---|---|---|---|---|
| QUEEN OF ALLAH [R.Jones] | 91 | 4 | 1h | 1ns | 1½ | W. H. Blanton | 4.20 to 1 |
| REVOLT [O'Brien] | 103 | 5 | 4ns | 2½ | 2h | J. W. Lewis | 4.80 to 1 |
| SETH'S PREMIUM [Finnerty] | 97 | 3 | 2h | 3ns | 3ns | Mrs. J. W. Smith | .60 to 1 |
| PIEDMONT [Elston] | 108 | 1 | 3½ | 4ns | 4ns | A. Maher | 15.40 to 1 |
| FLIGHT [McElroy] | 96 | 2 | 8 | 5ns | 5ns | A. Dufauchard | 16.40 to 1 |
| HAWKEYE [Crowell] | 101 | 6 | 5ns | 6 | 6 | J. S. McDonnell | 24.80 to 1 |

Time, :25 1-5, :52 2-5, 1:18. Two dollar mutuels paid: Queen of Allah, $10.40 straight, $5.80 place, $3.80 show; Revolt, $5 place, $2.80 show; Seth's Premium, $2.20 show. Start good. Won easily, place driving.

**FOURTH RACE**—Purse $1,200. Claiming. Three year olds and up. One mile. Net value to winner, $950; second, $150; third, $100.

| Horse and jockey | Wt | St | ¼ | Str | Fin | Owner | Odds |
|---|---|---|---|---|---|---|---|
| SNOWMAN [R.Jones] | 101 | 3 | 4ns | 1½ | 1½ | F. A. Graboer | Even |
| ROSE H. [McElroy] | 98 | 6 | 2ns | 2ns | 2ns | L. B. Draun | 11.50 to 1 |
| OLD TOM [Finnerty] | 101 | 1 | 1½ | 3ns | 3½ | R. L. Baker | 3.20 to 1 |
| PARADER [Elston] | 105 | 4 | 5ns | 4ns | 4ns | W. O'Brien | 9.20 to 1 |
| POISON [Watson] | 96 | 5 | 6h | 6½ | 5h | A. Bureca | 15.40 to 1 |
| FERGUSON [Mormile] | 108 | 7 | 3½ | 5h | 6½ | R. T. Watts | 41.20 to 1 |
| HUEY [G.Johnson] | 113 | 2 | 7 | 7 | 7 | A. E. Barrett | 6.20 to 1 |

Time, :25 4-5, :51 3-5, 1:19 4-5, 1:46. Two dollar mutuels paid: Snowman, $4.00 straight, $3.10 place, $2.20 show; Old Tom, $2.60 show. Start good. Won easily; place driving.

**FIFTH RACE**—Purse $1,200. Three year olds. One mile. Net value to winner, $950; second, $150; third, $100.

| Horse and jockey | Wt | St | ¼ | Str | Fin | Owner | Odds |
|---|---|---|---|---|---|---|---|
| IRON MASK II. [Schaefer] | 111 | 1 | 2h | 1½ | 1ns | Miremonte Stable | .50 to 1 |
| GABERDINE [Chiametta] | 103 | 3 | 1½ | 2ns | 2ns | Bloomfield Stable | 12.50 to 1 |
| COUN. CONNELLY [Frogratte] | 108 | 4 | 4½ | 3½ | 3½ | A. Pelletteri | 9.10 to 1 |
| PRIDE [G.Johnson] | 108 | 6 | 5½ | 5ns | 4½ | J. H. Manheimer | 7.40 to 1 |
| RUSSELL GARDNER [R.Jones] | 115 | 5 | 3h | 4ns | 5ns | J. C. McGill | 4.90 to 1 |
| PIPES OF PAN [Elston] | 107 | 2 | 6 | 6 | 6 | J. B. Cloher | 99.80 to 1 |

Time, :25 :50 4-5, 1:18 4-5, 1:46. Two dollar mutuels paid: Iron Mask II., $3 straight, $2.70 place, $2.20 show; Gaberdine, $6.40 place, $3.40 show; Counsellor Connelly, $2.80 show. Start good. Won easily, place and show driving.

**SIXTH RACE**—Purse $1,200. Two year old fillies. Five and one-half furlongs. Net value to winner, $950; second, $150; third, $100.

| Horse and jockey | Wt | St | ¼ | Str | Fin | Owner | Odds |
|---|---|---|---|---|---|---|---|
| EUPHRASIA [J.Burke] | 110 | 2 | 1½ | 1½ | 1½ | J. N. Camden | Even |
| PATRICN MARIAN [H.Burke] | 112 | 3 | 3ns | 2ns | 2ns | H. L. Crain | 2.20 to 1 |
| FIRE WATER [Stamper] | 112 | 4 | 2h | 3ns | 3ns | C. E. Durnell | *2.30 to 1 |
| ATTICA [Schaefer] | 110 | 1 | 2h | 4 | 4 | C. E. Durnell | * |

*Durnell entry.

Time, :25 :51 1:04 1:12. Two dollar mutuels paid: Euphrasia, $4.00 straight, $2.90 place; show out; Patricia Marian, $3.00 place; no show betting. Start good. Won easily; no driving.

**SEVENTH RACE**—Purse $1,200. Claiming. Three year olds and up. One mile and one furlong. Net value to winner, $950; second, $150; third, $100.

| Horse and jockey | Wt | St | ¼ | Str | Fin | Owner | Odds |
|---|---|---|---|---|---|---|---|
| BLUE HILL [Warrington] | 115 | 5 | 3h | 1½ | 1½ | C. Ferraro | 4.00 to 1 |
| JUBAL EARLY [Peternel] | 110 | 2 | 3h | 2½ | 2½ | O. A. Kintz | 4.80 to 1 |
| PRINCE HAMLET [Jackson] | 107 | 1 | 4½ | 4 | 3h | H. G. Bedwell | 2.40 to 1 |
| SAGAMOOK [Finnerty] | 104 | 4 | 5h | 3h | 4 | J. W. Goode | 3.90 to 1 |
| RIB GRASS [Watson] | 107 | 6 | 6 | Fell | | A. Bureca | 6.80 to 1 |
| SPANISH STAR [Whitacre] | 100 | 3 | 1h | Fell | | C. Graffagnini | 8.10 to 1 |

Time, :26 2-5, :52 2-5, 1:19 2-5, 1:47 2-5, 2:04. Two dollar mutuels paid: Blue Hill, $10 straight, $5 place, $3.80 show; Jubal Early, $5.90 place, $4 show; Prince Hamlet, $2.80 show. Start good. Won easily, place driving.

**CONEY ISLAND RESULTS.**

FIRST RACE—Purse $1,500, claiming, 3 year olds and up:

| | | | |
|---|---|---|---|
| Sea Drift, 98 [Benham] | 3.20 | 2.20 | 2.10 |
| Selective, 98 [Barnes] | | 2.80 | 2.10 |
| Barluna, 98 [Philpot] | | | 2.20 |

Time, 1:47 2-5. General Clington, Jay Bee, and Serious ran.

SECOND RACE—$1,500, claiming, 3 year olds and up, mile and 70 yards:

| | | | |
|---|---|---|---|
| Nettie Sweep, 98 [Smith] | 3.60 | 2.20 | 2.10 |
| Indianapolis, 102 [McCov] | | 2.20 | 2.10 |
| Carom, 110 [Roberts] | | | 2.20 |

Time, 1:48. Caroline and Immolator ran.

THIRD RACE—Purse $1,500, claiming, 2 year olds, 5 furlongs:

| | | | |
|---|---|---|---|
| Edna Glenn, 109 [Smith] | 6.80 | 4.80 | 3.00 |
| Uncle Al, 108 [Geving] | | 15.20 | 5.60 |
| Ortlieb, 109 [W. Pool] | | | 2.40 |

Time, 1:02 2-5. Coohogan, Practical Yen, Florida Gold, Stinson, and Arabella ran.

FOURTH RACE—Purse $1,500, claiming, 3 year olds and up, 1 1-16 miles:

| | | | |
|---|---|---|---|
| Alleghan, 103 [McCoy] | 12.00 | 3.80 | Out |
| Overall, 103 [Benham] | | 3.60 | Out |
| Tall Grass, 106 [Smith] | | | Out |

Time, 1:50 3-5. Laveen ran.

FIFTH RACE—Purse $1,500, claiming, 3 year olds and up, 6 furlongs:

| | | | |
|---|---|---|---|
| Lucky Drift, 107 [Smith] | 3.80 | 2.80 | 2.10 |
| Margate, 100 [Ryan] | | 2.80 | 2.60 |
| Nell Jo, 98 [Edwards] | | | 3.20 |

Time, 1:15 3-5. Calocsa, Dawn O' Tomorrow, Alice Lang, and Bride of the Wind ran.

SIXTH RACE—Purse $1,500, 2 year olds, 5 furlongs:

| | | | |
|---|---|---|---|
| Preference, 115 [J. Howard] | 5.80 | 6.60 | 3.80 |
| Aloma, 115 [L. Morris] | | 9.60 | 3.80 |
| Peach, 115 [Benham] | | | 4.40 |

Time, 1:03 2-5. Mack's Baby, Adrema, Sixteen Sixty, Sun Vive, War Tidings, Sun Thor, Hazel McNamara, Trinity, and Queen of Sheba ran.

SEVENTH RACE—Purse $1,400, claiming, 3 year olds and up, mile and 70 yards:

| | | | |
|---|---|---|---|
| That's The Time, 107 [D. Smith] | 29.40 | 10.60 | 6.60 |
| Delco Light, 97 [Philpot] | | 7.80 | 5.60 |
| Little Jimmy, 112 [Hooper] | | | 8.20 |

Time, 1:51 1-5. Lawless, Promising Tom, Banbury Cross, Dutch Girl, Basilette, Nervous Abie, Carrier, and Andry ran.

**SARATOGA RESULTS.**

FIRST RACE—Purse $1,000, 3 year olds and up, claiming, 1 mile:

| | | | |
|---|---|---|---|
| Evanliffe, 97 [Fischer] | | | Ev. 1-3 out |
| Peddler, 113 [Fletcher] | | | 2-1 7-10 |
| Captain Martin, 111 [Barcene] | | | 2-5 |

Time, 1:41 1-5. Araby and Zeebrugge ran.

SECOND RACE—Steeplechase, purse $1,000, 3 year olds and up, maidens, claiming, 2 miles:

| | | | |
|---|---|---|---|
| Winoya, 137 [G. Smoot] | | 3-1 | Ev. 1-2 |
| Captain Schneller, 134 [Collins] | | | 5-1 1-2 |
| Llangerria, 139 [Haynes] | | | 2-5 |

Time, 4:33 4-5. Brightness and Another Star ran.

THIRD RACE—Purse $2,500, 2 year olds, special weights, 5½ furlongs:

| | | | |
|---|---|---|---|
| Premier, 121 [Richards] | | 8-5 | 7-10 1-3 |
| Gun Royal, 122 [W. Sande] | | | 7-5 1-2 |
| Wee Burn, 122 [L. Fator] | | | 6-5 |

Time, 1:09. Black Agate, Lord Chancer, Tom Omar, and Donna Diana ran.

FOURTH RACE—Handicap, 3 year olds and up, purse $1,200:

| | | | |
|---|---|---|---|
| Golden Spire, 119 [Fields] | | | Ev. out out |
| Light Carbine, 114 [Barnes] | | | out |

Time, 1:42. [Only two starters.]

FIFTH RACE—Purse $1,000, 2 year olds, claiming, 5½ furlongs:

| | | | |
|---|---|---|---|
| Easy Money, 112 [D. McAuliffe] | | 1.4-1 | 8-5 4-5 |
| Sir Prague, 112 [Sande] | | | Ev. 1-2 |
| Dance Ring, 117 [G. Ellis] | | | Ev. |

Time, 1:10. Negotiator, Lony Joe, Faddy, Drawing Board, John Alden, and Lady Cona ran.

SIXTH RACE—Purse $1,000, 3 year olds, 7 furlongs:

| | | | |
|---|---|---|---|
| Flechita, 118 [L. Fator] | | 6-5 | 1-3 out |
| Traffic, 118 [McAtee] | | 3-5 | out |
| Ruthenia, 118 [Sande] | | | out |

Time, 1:28 2-5. Wonderful One ran.

**CONEY ISLAND ENTRIES.**

FIRST RACE—Purse $1,400, claiming, 3 year olds, 6 furlongs—Ed Burke, 111; Jane C., 99; Flying Chief, 103; *Steinway, 95; *Camilla, 90; *Little Cook, 99; Sue Berry, 101; *Basilette, 106; *Bridget, 106; *Delegate, 109; *Rose Mist, 90; Flying Spark, 101; *Mamola, 90; *Impact, 99; Harry Carroll, 105; *Disciple, 105; *Scampaway, 96; *Jeb, 97.

SECOND RACE—Purse $1,400, claiming, 4 year olds and up, 1 1-16 miles—Lizhier, 112; *McCulloch, 107; *My Biddy, 105; *Bother, 100; *Midnight Rose, 100; Richelieu, 112; Sapper, 112; *Hubar, 107.

THIRD RACE—Purse $1,400, claiming, 2 year olds, maidens, 5 furlongs—Casino, 112; *Rixey, 107; *Far Corner, 107; Frenchburr, 115; *Lady Hopeful, 107; *Brumfield, 110; Infatuation, 112; Lady Pennant, 112; *Fairname, 112; *O Girl, 107; Kaibe, 115; Miss Carew, 112; *Bob Johnston, 110; Dynamo, 115; *Royal S., 110; *Miami Beach, 107; Busy Day, 115; Tyrout, 115.

FOURTH RACE—Purse $1,400, claiming, 4 year olds and up, 1 1-16 miles—Repealer, 107; Vivandiere, 107; Forest Lore, 110; Phil McCann, 112; Saar, 110; Tender Seth, 110; *Zero Hour, 110; Fuo, 115; *Medina, 102.

FIFTH RACE—Purse $1,600, 3 year olds and up, 6 furlongs—Rural Route, 100; Bonnie Omar, 105; Lee O Cotner, 114; Volante, 107; Recollection, 108.

SIXTH RACE—Purse $1,400, 2 year olds, 5½ furlongs—†Alabama Bound, 113; Joy of Life, 113; King Basil, 118; †Mr. Kirkwood, 113; Carrickfergus, 113; †Sundav Clothes, 118; Sixty, 118; Realtor, 118. †Milam entry; †Audley Farm entry.

SEVENTH RACE—Purse $1,500, claiming, 3 year olds and up, 1¼ miles—*Copperashine, 99; *Button, 95; †Tonare, 95; *Broad Axe, 101; Joe Rudolph, 103; *Wrack Ray, 109; Alloy, 105; *Longchamps, 110; Vennie Day, 102; Loretta Brooks, 106; *Escarpolette, 93; *Eager, 100; *Norseman, 92. Weather cloudy; track heavy. *Apprentice allowance claimed.

## DAILY RACING FORM SELECTIONS CONSENSUS

**WASHINGTON PARK.**

1—Tan Son, Holly Boy, Lew Pope My Mary.
2—Polyfena, Embryo, Osman, The Wire.
3—Romp, Rajah, Modna, Good Times.
4—Kia, Accumulator, Spanish Rose, Batsman.
5—DAVID L., Chink, Abstract, Georgia Rose, Piccadilly.
6—Fire Cure Mayberry, Dr. Maxon, Piccadilly.
7—Null Secundus, Lady Inez, Magic Light, Doughoregan.

**CONEY ISLAND.**

1—Rose Mist, Steinway, Little Cook, Delegate.
2—McCulloch, Midnight Rose, Bother, My Biddy.
3—Bob Johnston, Infatuation, Brumfield, Rixey.
4—Saar, Fuo, Zero Hour, Vivandiere.
5—LEE O. COTNER, Bonnie Omar, Volante, Rural Route.
6—Alabama Bound, Sixty, King Basil, Sunday Clothes.
7—Eager, Button, Broad Axe, Longchamps.

**SARATOGA.**

1—MEDLEY, Doubleon, Jenny Dean, Candy Light.
2—Sir Stuart, Corvette, Banton, Mayne.
3—Devastation, The Roll Call, King Albert, Bruns.
4—Northland, Sun Forward, Santrock, Beigenland.
5—Sunwina, Broadside, Cross Word, Bol Des Montagnes.
6—Kilter, Metzie's Buddy, Fair Wind, Dunbeath.

# *Gerry's Colt Wins Saratoga Sales Stake*

Saratoga, N. Y., Aug. 2.—[Special.]—Robert L. Gerry has acquired the habit of winning the Saratoga Sales stakes. Three times out of the last five his yellow silks with the blue sash and red cap have shown the way past the judges. The first time was the inaugural in 1922 with Cyclops, next in 1924 with Voltaic, and this afternoon with Premier.

Premier made his racing debut in a maiden race on Saturday and he romped home at the head of thirteen juveniles, with 20 to 1 his price and no takers. He was no 20 to 1 shot this afternoon, however, for his connections had come to the conclusion that he was a pretty good colt, and those who watched him in his first race came to that conclusion as well, and they made him the pronounced favorite in the field of seven that paraded for the dash of five and a half furlongs. The best quotation on lawn and clubhouse was 2 to 1, but most of the players had to be content with 8 to 5.

Mr. Gerry said after the race that he had not really known just how good the colt was. He comes from behind to finish impressively and looks as though he would go on.

**SARATOGA ENTRIES.**

FIRST RACE—Claiming, 2 year olds, 5½ furlongs—Duenna, 106; *Jenny Dean, 104; Candy Light, 112; Finicky, 112; Medley, 117; Doubleon, 112; Zee Bee, 104; Adul Fath, 112; Eglantine, 114.

SECOND RACE—3 year olds, 7 furlongs—Banton, 120; Nomad, 113; Green Dragon, 117; Corvette, 116; Mayne, 113; Sir Stuart, 121.

THIRD RACE—Claiming, 3 year olds and up, 1 mile—Ritola, 105; King Albert, 113; Bruns, 116; Devastation, 121; The Roll Call, 121; *Blue Ridge, 115; Spurs, 118.

FOURTH RACE—Handicap, 2 year olds, 6 furlongs—Northland, 120; Sun Forward, 105; Beigenland, 118; Santrock, 109.

FIFTH RACE—2 year olds, 5½ furlongs—Sunwina, 115; General Wayne, 118; Candy Hog, 118; Sun Fairy, 115; Bol des Montagnes, 118; Broadside, 118; Benny Rubin, 118; Crossword, 115.

SIXTH RACE—Maidens, 3 year olds and up, 1 mile—Kilter, 115; LaFerte, 118; Ritola, 115; Metzis's Buddy, 115; Fairwind, 115; Dunbeath, 115; Flora King, 115; Archelaus, 115.

## DEMPSEY TELLS ST. LOUIS HE IS READY FOR GENE

### Plans to Start Training Aug. 6.

St. Louis, Mo., Aug. 2.—[Special.]—Jack Dempsey, world's heavyweight champion, stopped here today on his way to Saratoga Springs, N. Y., where he will establish training quarters for his on-again-off-again-on-again title match with Gene Tunney. There was a bit of excitement around the camp of the champion and his wife, the former Estelle Taylor, owing to the uncertainty of the departure from here as well as the next stop.

"We haven't decided when we move out of here," explained Jack, "whether we are going straight to New York or via Chicago. There is something important brewing around Mr. Rickard's headquarters and until definite word is received from him, I will not know exactly how I'm going to the big town."

**Champion Looks Fit.**

Dempsey did not give the appearance of a champion who is sliding down to has-beenville. His skin is an envied bronze, his muscles bulge, and he still carries that swagger walk.

"So some of the boys around here have an idea. I'm doomed to defeat," smiled Jack. "You know I never was one to brag about myself—when I was riding the rails or traveling in special Pullmans, but let me tell you that if Mr. Tunney dethrones me you can recognize him as the greatest heavyweight in the game.

**Wants to Fight?**

"I am going to start serious training about Aug. 6. I'm in pretty good shape right now, for you know I have been boxing on and off in exhibitions and in gymnasium work for more than a year.

"I only hope everything is cleared up for this match shortly. I want to fight, and I hope to convince the followers of the game that Jack Dempsey is not a has-been but still the champion of the world."

## Washington Park Race Notes

RACING JUDGE CHARLES F. PRICE, who is to serve as presiding steward at the Lincoln Fields meeting, which opens next Monday, arrived in Chicago yesterday. In point of service, Judge Price is the oldest racing official in America. He has been active more than forty years and has served at nearly every race course of importance.

Stewards S. C. Nuckols and T. C. Bradley will arrive later in the week, when a meeting will be held to pass on applications for licenses. Starter William Hamilton will arrive Thursday from Hot Springs.

The big stable of Pete Coyne arrived from Latonia yesterday and was unloaded at Lincoln Fields. Jockey W. Garner came along to do the riding and may fill some engagements at Washington Park the remainder of the meeting.

## TEX TO ASK $50 TAX

New York, Aug. 2.—[Special.]—Whether Promoter Tex Rickard is to be permitted to charge a maximum admission price of $50 for the world's heavyweight title battle between Jack Dempsey and Gene Tunney, proposed for Sept. 16, at the Yankee stadium, probably will be known tomorrow.

Rickard announced he plans to go before the meeting of the state athletic commission and discuss with Chairman James A. Farley and Commissioners William Muldoon and George E. Brower the possibility of raising the ante for the proposed heavyweight title struggle.

8 — RACES EVERY EVENING — 8

GREYHOUND RACING
At Thornton Race Course 175th & Halsted Streets
MATINEE WEDNESDAY AND SATURDAY AT 2 P. M.
EVERY EVENING (EXCEPT SUNDAY) AT 8:00
Greyhound buses leave Morrison Hotel at 7 p. m. Tickets on sale at cigar stand, $2.00 round trip, including admission to track.
Illinois Central train leaves Randolph St. at 6:40 p. m. Race fans leave train at Harvey. Special interurban waiting at Harvey I. C. station direct to track without charge. Fare $1.00 round trip from Randolph St.
LADIES FREE TUESDAY AND FRIDAY NIGHTS ADMISSION, $1.00

SINCLAIR H-C GASOLINE
STOPS KNOCKS
HIGH COMPRESSION QUALITY
REG. U.S. PAT. OFF.

The better all-year Anti-Knock Fuel

Fast firing! That's a big quality in Sinclair H-C Gasoline. Starts easy - gets your car away fast—takes it over the hill in high! And when it fires, it fires completely! Without a knock". Without a "ping"—or a "thump". It's an anti-knock gasoline and it's all gasoline—there is nothing added!..... The sooner you put H-C Gasoline into your tank the sooner you will put a new smoothness into your engine. And it's economical too-because it gives more miles per gallon!

SINCLAIR H-C GASOLINE

We agree with the Dean —almost, but not quite

COMMENTING on the increase in cigar smoking among Yale men, Dean Jones, of the University, admits the change, but ventures the opinion that the custom will not last. "Cigars take too long to smoke," he says. "Students will still smoke cigarettes between classes."

To a certain extent we believe the Dean is right. Men will continue to smoke cigarettes, when a puff or so must suffice. But as for the impermanency of the change, we beg to disagree. Our experience leads us to feel that once smokers learn the full-bodied mellowness of fine cigars, they will continue to enjoy this complete satisfaction when greater leisure permits.

The increasing popularity of the Robt Burns Panatela, among young men, particularly, is an unimpeachable sign of the trend toward cigar smoking. They find in the free-smoking Panatela a shape that fits comfortably in the mouth and does not form too radical a change from former smoking customs; in the full Havana filler, of which all Robt Burns cigars are made, they find a mild, sweet-tasting mellowness which enables them to smoke one after another all day long with steady enjoyment.

But men who are seeking this new smoking satisfaction will do well to remember this: All panatelas are not Robt Burns Panatelas. By specifying "Robt Burns" you can be sure of the full-bodied full Havana filler which will enable you to enjoy the popular panatela shape at the height of its natural goodness.

## gton Park Notes

DGE CHARLES F. o is to serve as pre- ard at the Lincoln eting, which opens rived in Chicago yes- t of service, Judge st racing official in s been active more and has served at e course of impor-

. Nuckols and T. C. ve later in the week. will be held to pass for licenses. Starter n will arrive Thurs- rings.

of Pete Coyne arrived sterday and was un- n Fields. Jockey W. ong to do the riding me engagements at the remainder of the

and off in exhibitions m work for more than

everything is cleared ch shortly. I want to e to convince the fol- ame that Jack Demp- as been but still the world."

ASK $50 TAX

Aug. 2.—[Special.]— ter Tex Rickard is to charge a maximum of $50 for the world's e battle between Jack ene Tunney, proposed the Yankee stadium, e known tomorrow. unced he plans to go ting of the state ath- on and discuss with s A. Farley and Com- illiam Muidoon and wer the possibility of te for the proposed le struggle.

NING — 8

ACING

175th & Halsted Streets

AT 2 P. M. AT 8:00

Tickets on sale at cigar

Race fans leave train station goes direct to h St.

ADMISSION, $1.00

# TIGERS FEEBLE AT BAT, SO MACKS WIN 2, 6-0, 10-1

## Ehmke Allows 3 Hits in First Game.

Detroit, Mich., Aug. 2.—(AP)—The Athletics administered two thorough beatings to the Tigers today, shutting them out 6 to 0 in the first when Ehmke allowed only three hits, and taking the second, 10 to 1, routing four Detroit pitchers. Manush's home run in the second game was his 11th of the season. Score:

| PHILADELPHIA. | Ab | R | H | P | A | DETROIT. | Ab | R | H | P | A |
|---|---|---|---|---|---|---|---|---|---|---|---|
| Bishop,2b | 4 | 0 | 0 | 1 | 2 | Blue,1b | 4 | 0 | 0 | 9 | 0 |
| Cochrane,c | 3 | 1 | 0 | 1 | 0 | Manush,cf | 4 | 0 | 2 | 2 | 0 |
| Welch,lf | 3 | 0 | 1 | 7 | 0 | Fothergill,lf | 4 | 0 | 1 | 1 | 0 |
| Hale,3b | 3 | 1 | 1 | 0 | 2 | Heilmann,rf | 3 | 0 | 0 | 3 | 1 |
| Simmons,cf | 4 | 0 | 1 | 5 | 0 | Gehringer,2b | 3 | 0 | 0 | 3 | 5 |
| Barbee,rf | 4 | 1 | 2 | 3 | 0 | Burke,3b | 4 | 0 | 0 | 1 | 5 |
| Poole,1b | 3 | 1 | 2 | 9 | 0 | Tavener,ss | 3 | 0 | 0 | 1 | 5 |
| Galloway,ss | 3 | 2 | 1 | 2 | 2 | Bassler,c | 3 | 0 | 0 | 5 | 0 |
| Ehmke,p | 3 | 0 | 1 | 0 | 3 | Gibson,p | 2 | 0 | 0 | 0 | 8 |
| | 31 | 6 | 10 | 27 | 9 | | 30 | 0 | 3 | 27 | 13 |

Philadelphia .....022 100 010—6
Detroit .....000 000 000—0

Errors—Ehmke, Gehringer, Burke, Gibson (2). Two base hits—Barbee, Hale, Simmons. Stolen bases—Cochrane. Sacrifices—Bishop, Welch, Galloway, Ehmke. Double plays—Hale to Bishop to Poole; Heilmann to Bassler; Gehringer to Tavener to Blue. Bases on balls—Ehmke, 3; Gibson, 5. Struck out—Gibson, 1; Ehmke, 1. Passed ball—Cochrane. Umpires—Geisel, Connolly, Nallin. Time—1:50.

SECOND GAME.

| PHILADELPHIA. | Ab | R | H | P | A | DETROIT. | Ab | R | H | P | A |
|---|---|---|---|---|---|---|---|---|---|---|---|
| Bishop,2b | 5 | 2 | 2 | 3 | 4 | Blue,1b | 5 | 0 | 1 | 13 | 0 |
| Cochrane,c | 4 | 1 | 2 | 4 | 0 | O'Rourke,2b | 3 | 0 | 1 | 3 | 4 |
| Perkins,c | 1 | 0 | 0 | 0 | 0 | Manush,cf | 5 | 1 | 3 | 3 | 0 |
| Welch,lf | 3 | 1 | 2 | 2 | 1 | Fothergill,lf | 5 | 0 | 0 | 2 | 0 |
| Hale,3b | 3 | 1 | 1 | 4 | 4 | Heilmann,rf | 5 | 0 | 1 | 3 | 0 |
| Simmons,cf | 4 | 1 | 1 | 2 | 0 | Warner,3b | 5 | 0 | 1 | 3 | 0 |
| Barbee,rf | 4 | 2 | 0 | 0 | 0 | Tavener,ss | 3 | 0 | 1 | 2 | 4 |
| Poole,1b | 4 | 0 | 1 | 8 | 0 | Woodall,c | 1 | 0 | 0 | 2 | 0 |
| Gallow'ay,ss | 4 | 0 | 1 | 1 | 4 | Collins,p | 1 | 0 | 0 | 0 | 0 |
| Walberg,p | 2 | 0 | 1 | 0 | 1 | Johns,p | 0 | 0 | 0 | 0 | 0 |
| Grove,p | 1 | 0 | 0 | 0 | 0 | Smith,p | 0 | 0 | 0 | 0 | 0 |
| | | | | | | Hollow'h,p | 1 | 0 | 0 | 0 | 1 |
| | 38 | 10 | 12 | 27 | 11 | | †36 | 1 | 10 | 27 | 15 |

*Harworth batted for Holloway in ninth. †Sena batted for Collins in fourth. Wingo batted for Johns in sixth.

Philadelphia .....100 300 600—10
Detroit .....000 000 100—1

Errors—O'Rourke, Warner, Tavener (2). Two base hits—Manush, Heilmann, Galloway, Simmons. Three base hit—Hale. Home run—Manush. Stolen base—Cochrane. Sacrifice—Cochrane, Welch, Grove. Double plays—Tavener-O'Rourke-Blue; Galloway-Bishop-Poole. Bases on balls—Walberg, 4; Grove, 1; Smith, 2. Struck out—Walberg, 2; Grove, 1; Holloway, 2. Hits—Walberg, 5 in 5 innings; Grove, 5 in 4; Collins, 5 in 4; Johns, 1 in 1; Smith, 5 in 1-3; Holloway, 2 in 2 2-3. Winning pitcher—Walberg. Losing pitcher—Collins. Umpires—Geisel, Connolly, Nallin. Time—2:36.

## SENATORS, 14; BROWNS, 11

St. Louis, Mo., Aug. 2.—(AP)—Bluege's home run with two on in the sixth inning gave the Washington Senators a victory over the St. Louis Browns today, 14 to 11. Score:

| WASHINGTON. | Ab | R | H | P | A | ST. LOUIS. | Ab | R | H | P | A |
|---|---|---|---|---|---|---|---|---|---|---|---|
| McNeely,lf | 4 | 1 | 1 | 0 | 0 | Melillo,2b | 4 | 1 | 0 | 3 | 1 |
| Harris,2b | 4 | 0 | 1 | 4 | 2 | H.Rice,cf | 4 | 2 | 3 | 5 | 0 |
| S.Rice,rf | 4 | 2 | 1 | 2 | 1 | Sisler,1b | 5 | 1 | 4 | 7 | 1 |
| Myer,ss | 4 | 2 | 2 | 2 | 4 | Will'ms,lf | 5 | 1 | 2 | 4 | 2 |
| Goslin,cf | 4 | 2 | 3 | 1 | 0 | Miller,rf | 3 | 2 | 2 | 0 | 0 |
| Judge,1b | 4 | 2 | 2 | 9 | 2 | McM'n's,3b | 5 | 0 | 1 | 0 | 1 |
| Bluege,3b | 3 | 2 | 1 | 1 | 3 | Hargrave,c | 5 | 1 | 2 | 4 | 1 |
| Tate,c | 5 | 1 | 1 | 1 | 1 | Schang,c | 2 | 1 | 1 | 0 | 0 |
| Ruether,p | 2 | 1 | 1 | 0 | 2 | Robinson,ss | 5 | 1 | 2 | 3 | 5 |
| Morrell,p | 1 | 0 | 0 | 0 | 0 | Wingard,p | 0 | 0 | 0 | 0 | 0 |
| Marberry,p | 1 | 0 | 0 | 1 | 0 | Vangilder,p | 3 | 1 | 2 | 1 | 2 |
| *J.Harris | 0 | 0 | 0 | 0 | 0 | Davis,p | 0 | 0 | 0 | 0 | 0 |
| †Stewart | 0 | 1 | 0 | 0 | 0 | Gaston,p | 0 | 0 | 0 | 0 | 0 |
| | 36 | 14 | 13 | 27 | 15 | | 41 | 11 | 16 | 27 | 12 |

*Batted for Morrell in eighth. †Ran for J. Harris in eighth.

Washington .....013 100 063—14
St. Louis .....003 320 030—11

Errors—McNeely, S. Harris, Judge, H. Rice. Two base hits—Vangilder, Miller. Three base hits—Vangilder, H. Rice. Home runs—Ruether, Williams, Bluege. Stolen bases—S. Harris. Sacrifices—Melillo, Bluege. Double play—Robertson to Sisler. Bases on balls—Ruether, 1; Marberry, 2; Wingard, 3; Vangilder, 3; Gaston, 1. Struck out—Vangilder, 4. Hits—Ruether, 11 in 5 innings; Morrell, 3 in 2; Marberry, 2 in 2; Wingard, 5 in 2 2-3; Vangilder, 5 in 4 2-3; Davis, 1 in 2-3; Gaston, 2 in 1. Hit by pitcher—Ruether (Hargrave); Davis (McNeely). Winning pitcher—Marberry. Losing pitcher—Gaston. Umpires—McGowan, Moriarity, Ormsby. Time—2:21.


A. G. Spalding & Bros
211 South State Street

The First Round
of Our
Annual Golf Sale

Our Annual Golf Sale, with its unmatched opportunity for some rare pick-ups of choice golf equipment, is now here. Clubs you need, clothes you've envied the other fellow, all are now greatly reduced. All standard Spalding equipment. Nothing "bought up to mark down." Don't miss this chance.

**Spalding Kro-Flite Balls**
"Seconds" in name only, because of slight paint defects. Otherwise equal to the famous Kro-Flite regulars; in fact, better than most balls at that. Now only 48c each, or, per doz..... $5.65

**Spalding Golf Sets**
For men or women, three high grade irons and one good quality brassie, complete in sturdy canvas triple-stayed bag. Spalding's make, thoroughly dependable; formerly $10.75, now..... $7.95

**Spalding Irons**
Superior, by actual test, to any club selling for $8 or less. Midirons, mashies and putters, standard heads, hickory shafts, calf grips, men's or women's—right hand only —now..... $1.25

**Linen Knickers**
Regular $5 and $6 grade. Made of pre-shrunk, Scotch linen. Tailored to perfection, roomy and full. Now..... $3.55

**Spalding Oxford Shirts**
Spalding's own, smartly tailored, collar attached. Excellent quality Oxford cloth. For sports and general wear. White only. Formerly $4.00, now..... $2.65

**Autograph Woods**
Exceptional savings on this world-famous line of drivers, brassies and spoons. Beautiful heads on steel or hickory shafts.
Steel shafted, previously $8.00, now..... $4.95
Hickory, previously $8.00, now..... $4.95
Hickory, previously $6.00, now..... $3.95
Steel shafted, previously $10.00, now..... $5.95

**Spalding Woods**
They look and feel like many dollars more. Spalding made every one, new and perfect. Drivers and brassies, now..... $1.45

**Spalding "30" 2nds**
Good balls, splendid for practice; not as fine as our others, but far cheaper and just as much of a value; now, 35c each; per doz..... $4


## MOON MULLINS—THE PATIENT NEEDS PATIENCE

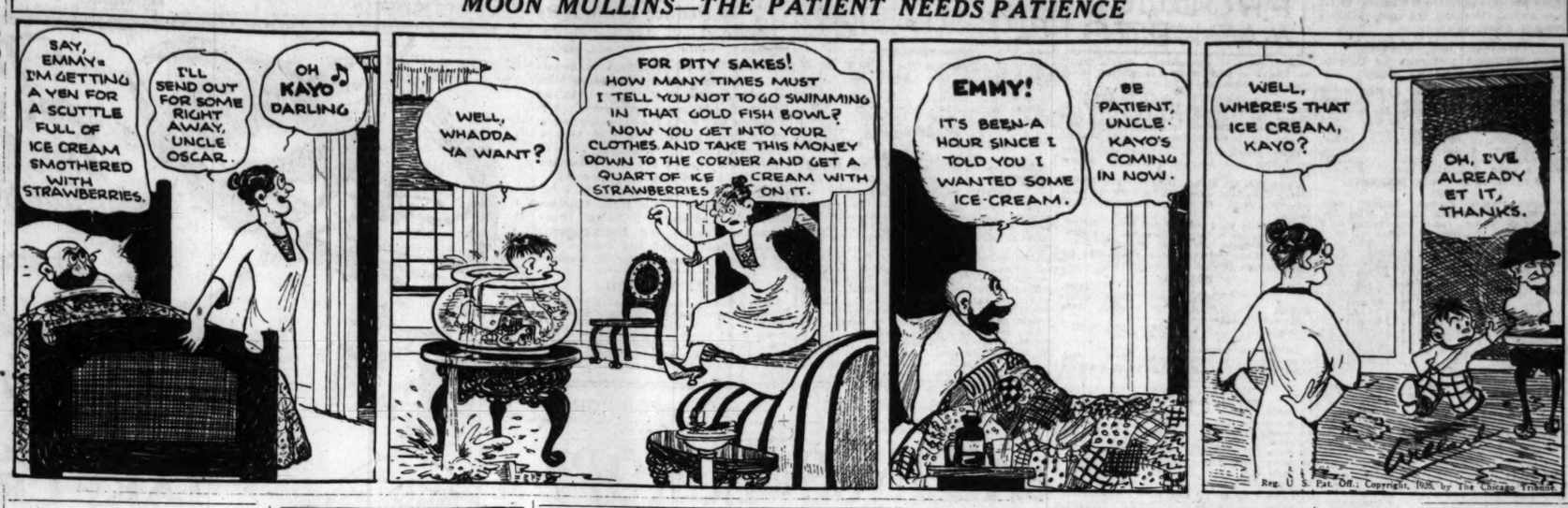


# GIANTS RALLY IN 7TH TO JAR CARDS, 4 TO 2

New York, Aug. 2.—(AP)—The New York Giants made it four out of five from the Cardinals by defeating St. Louis today, 4 to 2. The winning attack was put over in the seventh. The Cardinals' two runs came in the second when O'Farrell hoisted one out of the park, with Douthit on base. Score:

| ST. LOUIS. | Ab | R | H | P | A | NEW YORK. | Ab | R | H | P | A |
|---|---|---|---|---|---|---|---|---|---|---|---|
| Blades,lf | 4 | 0 | 1 | 3 | 0 | Frisch,2b | 4 | 1 | 1 | 3 | 0 |
| Toporcer,2b | 4 | 0 | 0 | 0 | 1 | Young,rf | 3 | 1 | 1 | 1 | 0 |
| Stihw'h,rf | 4 | 0 | 1 | 4 | 0 | J'hnst'n,3b | 4 | 0 | 0 | 0 | 0 |
| B'tm'y,1b | 4 | 0 | 2 | 5 | 0 | Davis,p | 0 | 0 | 0 | 0 | 0 |
| L.Bell,3b | 3 | 0 | 0 | 0 | 2 | Scott,p | 0 | 0 | 0 | 0 | 0 |
| Douthit,cf | 4 | 1 | 0 | 2 | 0 | K'dst'm,3b | 4 | 0 | 1 | 1 | 1 |
| O'Far'ell,c | 3 | 1 | 1 | 5 | 0 | Tyn'll,cf | 3 | 0 | 1 | 4 | 0 |
| Thev'n,ss | 3 | 0 | 0 | 2 | 3 | Kelly,1b | 3 | 0 | 0 | 7 | 0 |
| Keen,p | 2 | 0 | 0 | 0 | 0 | M'yer,cf-rf | 3 | 0 | 0 | 4 | 0 |
| Sherdel,p | 0 | 0 | 0 | 0 | 0 | Jackson,ss | 4 | 1 | 1 | 3 | 3 |
| ‡Haller | 1 | 0 | 0 | 0 | 0 | Florence,c | 1 | 0 | 0 | 7 | 1 |
| Hallahan,p | 0 | 0 | 0 | 0 | 0 | McMul'n,c | 1 | 0 | 0 | 0 | 0 |
| | | | | | | Ring,p | 1 | 0 | 0 | 0 | 1 |
| | | | | | | Meusel,lf | 2 | 1 | 1 | 0 | 0 |
| | 32 | 2 | 7 | 24 | 4 | | 31 | 4 | 5 | 27 | 6 |

*Batted for Keen in eighth.
†Batted for Young in the seventh.
‡Terry batted for Florence in seventh.

St Louis .....020 000 000—2
New York .....000 001 30*—4

Errors—Southworth (2), Thevenow (2). Two base hits—Young, Bottomly. Home run—O'Farrell. Double plays—Toporcer to Bottomley; Tyson (unassisted). Bases on balls—Ring, 1; Keen 2; Sherdel, 1. Struck out—Ring, 4; Keen, 7; Hallahan, 1. Hits—Ring, 4 in 7; Davis, 2 in 0; Scott, 1 in 2; Keen, 7 in 6 1-3; Sherdel, 1 in 2-3.

## PHILS, 8; PIRATES, 3

Philadelphia, Pa., Aug. 2.—(AP)—Philadelphia defeated Pittsburgh, 8 to 3, today by hammering Songer and Nichols for seven runs in the first four innings. Score:

| PITTSBURGH. | Ab | R | H | P | A | PHILADELPHIA. | Ab | R | H | P | A |
|---|---|---|---|---|---|---|---|---|---|---|---|
| Carey,cf | 5 | 0 | 0 | 0 | 4 | Sand,ss | 3 | 1 | 1 | 1 | 5 |
| Waner,rf | 5 | 0 | 1 | 3 | 0 | W'liams,rf | 5 | 2 | 3 | 1 | 0 |
| Cuyler,lf | 3 | 1 | 2 | 1 | 0 | Mokan,lf | 4 | 0 | 2 | 3 | 0 |
| Wright,ss | 3 | 0 | 0 | 4 | 1 | Leach,cf | 5 | 3 | 2 | 3 | 0 |
| Traf'r,3b | 4 | 0 | 0 | 2 | 2 | Grimes,1b | 4 | 1 | 0 | 13 | 1 |
| G'th'm,1b | 2 | 2 | 2 | 3 | 1 | Wilson,c | 1 | 1 | 0 | 1 | 0 |
| M'Innis,1b | 1 | 0 | 0 | 7 | 0 | Henline,c | 2 | 0 | 0 | 0 | 0 |
| R'lings,2b | 2 | 0 | 0 | 3 | 3 | Huber,3b | 3 | 0 | 1 | 0 | 0 |
| *Smith | 0 | 0 | 0 | 0 | 0 | Friberg,2b | 5 | 0 | 2 | 2 | 6 |
| Cronin,2b | 1 | 0 | 0 | 0 | 1 | Dean,p | 5 | 0 | 1 | 1 | 1 |
| Gooch,c | 4 | 0 | 1 | 6 | 0 | | | | | | |
| Songer,p | 1 | 0 | 1 | 0 | 0 | | | | | | |
| Nichols,p | 1 | 0 | 0 | 0 | 1 | | | | | | |
| Adams,p | 0 | 0 | 0 | 0 | 0 | | | | | | |
| | †34 | 3 | 7 | 24 | 8 | | 37 | 8 | 12 | 27 | 13 |

*Batted for Rawlings in sixth.
†Barnhart batted for Nichols in sixth.

Bigbee batted for Adams in ninth.
Pittsburgh .....010 002 000—3
Philadelphia .....104 201 00*—8

Errors—Wright (2), Traynor (2). Two base hits—Cuyler, Sand, Friberg, Gooch, Leach. Sacrifice—Huber. Double play—Grimes (unassisted). Bases on balls—Songer, 2; Nichols, 4; Adams, 1; Dean, 4. Struck out—Songer, 1; Adams, 4; Dean, 1.

# Lake Superior Region Ideal Camping Site

BY BOB BECKER.
[Chicago Tribune Press Service.]

Superior National Forest, Minn., Aug. 2.—Here are some practical tips for you on a canoe and fishing trip through this wonderful wilderness region. First, remember that a jaunt through the Forest and the adjacent Quetico Provincial park means camping and canoeing. There are no resorts, no rowboats, no stores, no towns on your route after you leave Ely, Minn.

Is August a good month for a trip through this region? Yes, it's a dandy time. So is early September. The way the season is running this year there should be few if any insect pests from now on. Days are warm and the nights cool. Even in July there were nights when we slept under four blankets. As for fishing, I can't see that these unsophisticated fish up here know when to quit. Mornings and evenings of the hottest days we caught bass and pike and plenty of them.

How do you get here? We left Chicago by train at 5:30 in the evening. Arrived at Duluth around 8 a. m., walked a half block across the tracks from the Omaha and N. W. depot to the Union depot, took an Ely train and was at our destination about 12:30. If you want to get into the "bush" at once you can check out at Ely by 2 o'clock and be in camp that evening.

## NED ALLIS TOPS WISCONSIN GOLF TOURNEY FIELD

Milwaukee, Wis., Aug. 2.—(AP)—Half of the field shooting in the qualifying rounds of the annual Wisconsin amateur golf association tournament had turned in their cards tonight, and there is every indication that those holding cards of 80 will be in the play to decide the 32 qualifiers, at the end of tomorrow's round.

Ned Allis, Milwaukee, many times state champion, heads the field today with a 73. Len Fons has a 74, his brother, Al, a 75. Bunched behind these three came Billy Sixty, Eddie Hayden and Clyde Pishion with 76; Roy Maischows, Phil Adler and Carl Miller with 77.

## Minor Leagues

AMERICAN ASSOCIATION.

| | W. | L. | Pct. | | W. | L. | Pct. |
|---|---|---|---|---|---|---|---|
| Louisville | 69 | 36 | .657 | Kas. City | 53 | 55 | .491 |
| Milwaukee | 66 | 37 | .641 | St. Paul | 47 | 59 | .443 |
| Indianap. | 63 | 43 | .594 | Minneap. | 43 | 61 | .413 |
| Toledo | 52 | 48 | .520 | Columbus | 25 | 79 | .240 |

THREE EYE LEAGUE.

| | W. | L. | Pct. | | W. | L. | Pct. |
|---|---|---|---|---|---|---|---|
| Evansville | 54 | 41 | .568 | Danville | 51 | 49 | .526 |
| Spring'eld | 52 | 41 | .559 | Decatur | 48 | 47 | .505 |
| Terre Ha'te | 53 | 44 | .546 | Quincy | 41 | 53 | .436 |
| Peoria | 52 | 44 | .542 | Bloomin'n | 29 | 64 | .312 |

MISSISSIPPI VALLEY.

| | W. | L. | Pct. | | W. | L. | Pct. |
|---|---|---|---|---|---|---|---|
| Ottumwa | 52 | 33 | .612 | Rock Island | 44 | 39 | .530 |
| Moline | 52 | 36 | .591 | Dubuque | 37 | 46 | .446 |
| Burlingt'n | 50 | 36 | .581 | Ced'r R'p'ds | 30 | 58 | .341 |
| Waterloo | 48 | 36 | .571 | Marshall'n | 28 | 57 | .329 |

PACIFIC COAST.

| | W. | L. | Pct. | | W. | L. | Pct. |
|---|---|---|---|---|---|---|---|
| L. Angeles | 73 | 44 | .624 | Seattle | 57 | 64 | .471 |
| Oakland | 63 | 53 | .543 | Hollywood | 54 | 67 | .446 |
| Sacramento | 65 | 55 | .542 | Portland | 54 | 67 | .446 |
| Mission | 60 | 57 | .513 | S. Fr'cisco | 57 | 70 | .421 |

YESTERDAY'S RESULTS.

AMERICAN LEAGUE.
St. Paul, 7; Columbus, 0.
Toledo, 2; Minneapolis, 0.
Milwaukee, 2; Indianapolis, 0.
Louisville, 4; Kansas City, 2.

THREE EYE LEAGUE.
Springfield, 5; Decatur, 2.
Danville, 3; Quincy, 4.
Terre Haute, 4—5; Peoria, 2—1.
No other game played.

MISSISSIPPI VALLEY.
Moline, 3; Cedar Rapids, 1.
No other games played.

INTERNATIONAL LEAGUE.
Syracuse, 12-6; Toronto, 7-7.
Baltimore, 10-3; Newark, 1-5.
Buffalo, 9; Rochester, 8.
No other game played.

PACIFIC COAST.
Seattle, 3; San Francisco, 2.
Portland, 9; Los Angeles, 7.

WESTERN LEAGUE.
Des Moines, 6; Wichita, 4.
Oklahoma City, 12; Lincoln, 9.
Tulsa, 13; Omaha, 12.
Denver, 5; St. Joseph, 2.

TEXAS LEAGUE.
Beaumont, 9-0; Dallas, 4-6.
San Antonio, 2; Fort Worth, 1.
Houston, 4; Shreveport, 1.
No other game played.

## Hold Funeral Tomorrow for Hruby, H. S. Grid Star

George Hruby, captain of the Harrison Technical high school football team in 1924 and member of the baseball team, died Sunday morning at the St. Anthony hospital following an operation for appendicitis. Funeral services will be held at 10 o'clock Wednesday morning from the residence, 2458 South Kedzie avenue.

# Women Golfers Must Conquer Sex Handicap Glenna Finds

Eastern Point, Conn., Aug. 2.—(AP)—The girl who was hailed when she first held a golf club nine years ago as "a girl who can drive a ball like a man," today, when she is America's woman champion for the second time, declares "all a woman can can hope for is to be as good a golfer as she can be with the handicap of being a woman."

She is Glenna Collett, at 23 twice national woman's champion and winner of international honors. She holds this view in spite of the fact that she has just won the Griswold trophy here by playing golf which sport writers describe as "a game that would have held a male star."

GLENNA COLLETT
[P. & A. Photo.]

**She Loves the Game.**

She loves the sport, and sincerely believes it is the best there is for women; although she recognizes clearly its limitations for her sex. Her own story of how she developed her game brings "nerve," hard work and good temper into the formula, as well as the substitution of skill for strength and, above all, the assurance that not cups and titles make the game worth while, but only "the pleasure you get from swatting the ball."

"I have four reasons for thinking golf is the best sport for women. First, it doesn't mean sacrifices that a girl would not like to make," said Miss Collett, who swims, drives a car, rides, dances, enjoys bridge and the theater.

"Second, golf is a sport in which one plays one's own game, regardless of partner or opponent, man or woman, and this is important for the athletic woman, since she is thus relying on her own strength, standing on her own feet, and feeling the joy of independent achievement.

"Third, golf is a 'game' as well as a sport, and as such it teaches women a wonderful lesson in broad mindedness. It cannot help making women more sportsmanlike. It is like an honor system in school. It develops the best side of a girl's character."

Women wishing to be good golfers will do well to contrive to be several other things too, in the opinion of half a dozen of this country's feminine title holders.

**Make Golf a Sideline.**

"Don't let golf monopolize your life," advised Miss Maureen Orcutt, of Englewood, N. J., 19 year old Metropolitan champion. "If you love the game and want to be a tournament player, keep an interest in other sports, and other activities."

"Men make golf a business—women shouldn't," said Mrs. J. S. Cassriel, of Chicago, Ill., state champion, and semi-finalist in the tournament here. "Provided it is not allowed to absorb too much of a woman's time, I consider golf a great boon in my family life. It makes a woman more companionable to her husband."

## Three Tie in First Round of Minnesota Golf Play

Minneapolis, Minn., Aug. 2.—(AP)—Harrison R. Johnston of White Bear Yacht club, St. Paul, five time state amateur golf champion, finished in a tie with two others for the low score in the first 18 holes of qualifying play at the state amateur golf tournament at the country club here today.

## Notes of the Sox

THE Yanks will complete their series here today. The next visitors will be Boston's Red Sox.

Carlyle batted for Shocker with one out in the eighth and singled. The hit was no good, because Combs grounded to Collins, who tagged Carlyle and threw to Sheely for a double play.

Kamm fouled to Severeid near the stand in the seventh and Barrett went to second after the catch. This made it necessary to give Kamm credit for a sacrifice fly because of what the rule makers did in a lucid interval last winter.

In his first time at bat in the opening inning Ruth sent a liner toward right and Collins speared it. He threw to first in time to double Gehrig off that bag. In his next appearance Ruth fouled out and in the sixth fanned.

Faber had his stuff working so well that only eight of the twenty-seven putouts were registered on fly balls to the outfield.

## JONES, NEW ARMY COACH, TO START GRID PRACTICE

West Point, N. Y., Aug. 2.—[Special.]—Lieut. L. M. Biff Jones, new head coach of the West Point football squad, arrived here today for preliminary gridiron work with the members of the "plebe" class which entered the military academy on July 1.

With Jones came Babe Bryan, Charley Meyers, Bill Wood, and Gus Farwick, all former army football stars, who will assist in the coaching this fall. Capt. Charles H. Gerhardt, who was the army quarterback in 1916, is also here and will help whip the new army men into shape.

Real practice is a month off but there will be some intensive football for the newcomers during the interim.

## American Giants Defeat Indianapolis Again, 8-4

The American Giants made it three straight over Indianapolis by winning 8 to 4 yesterday. Jackson's three hits were responsible for seven runs.


Cigar Smokers Amazed

Few men ever expected a 15c smoke for about half—handmade Panetelas at 3 for a quarter.

But now Chancellor offers it—a sensational twin to the popular Liberty size—the largest selling 10c cigar in the world.

Never such a fine Panetela at such a low price. A tide of enthusiasm greets this wonder cigar. It is the sensation of years.

Just try three new Chancellor Panetelas for a quarter.

You'll agree that such an achievement is nothing short of amazing.

Distributed by
J. & B. MOOS, INC.
Chicago
J. B. MOOS CO. Indianapolis, Ind.
MYERS COX CO. Dubuque, Iowa

One ready to smoke—two in foil for safe carrying.

The new CHANCELLOR
PANETELA 3 for 25c
Guaranteed by The American Cigar Co.



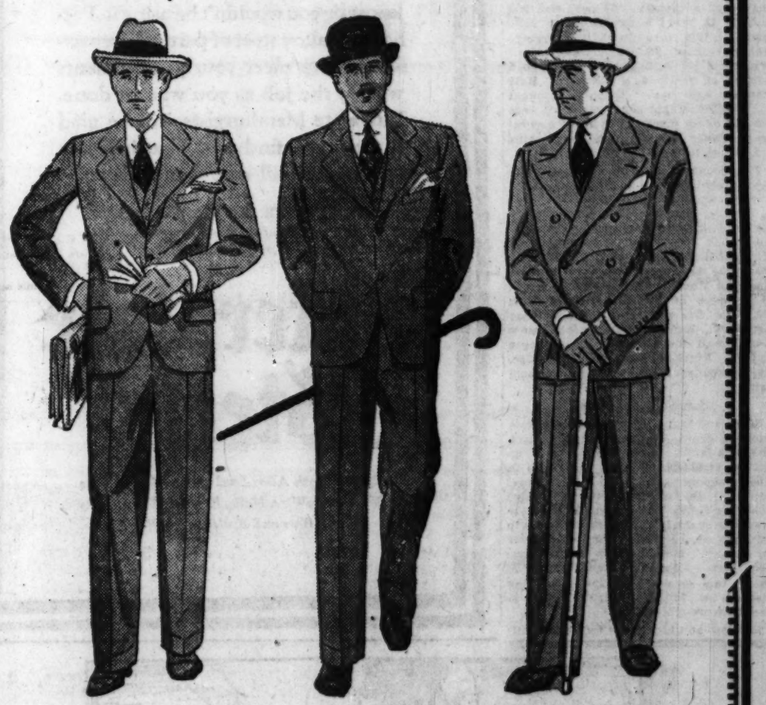

A CLEARANCE OF MEN'S SUITS
$45 · $55 · $65

Your Opportunity to Purchase
Marshall Field & Company Suits at Decidedly Worthwhile Savings

CONTINUING throughout August. Two and three-button, as well as double-breasted models of our own design. Hand tailored—with an eye to year-round usage. Superior woolens in a fine assortment of patterns, from here and abroad, personally selected by our representatives. Undeniably fine values, these.

THIRD FLOOR

MARSHALL FIELD & COMPANY
THE STORE FOR MEN

# HOGS SLUMP ON HEAVY SUPPLIES; CATTLE MOVE UP

## CHICAGO LIVE STOCK

HOGS.

Receipts, 44,000; shipments, 13,000.

| | |
|---|---|
| Bulk of sales | $10.15@13.25 |
| Heavy butchers | 11.60@12.45 |
| Butchers, 180@250 lbs | 12.40@13.55 |
| Heavy and mixed packing | 9.80@10.70 |
| Rough and heavy packing | 9.50@ 9.70 |
| Medium weights | 11.70@12.85 |
| Light bacon, 160@190 lbs | 13.20@13.65 |
| Selected, 140@155 lbs | 13.30@13.60 |
| Pigs, poor to choice, 50@125 lbs | 9.50@13.50 |
| Stags, subject to dockage | 9.25@ 9.75 |

CATTLE.

Receipts, 17,000; shipments, 4,000.

| | |
|---|---|
| Prime steers, 1,100@1,300 lbs | $10.00@10.50 |
| Good to choice, 1,050@1,500 lbs | 9.10@10.40 |
| Poor to good, 900@1,400 lbs | 7.10@ 9.50 |
| Yearlings, 700@1,100 lbs | 8.00@10.50 |
| Low grade killing steers | 5.00@ 7.00 |
| Bulk of best steers | 8.50@10.25 |
| Fat cows and heifers | 4.75@10.25 |
| Canners and cutters | 3.00@ 4.50 |
| Bulls, poor to choice | 4.50@ 6.75 |
| Poor to good calves | 7.50@13.50 |
| Stockers and feeders | 5.50@ 8.00 |

SHEEP AND LAMBS.

Receipts, 19,000; shipments, 500.

| | |
|---|---|
| Wethers, poor to choice | $ 7.75@ 9.00 |
| Ewes, fair to best | 4.50@ 7.75 |
| Western range lambs | 13.00@14.50 |
| Native lambs | 12.50@14.25 |
| Native lambs, culls | 9.50@11.00 |
| Feeding lambs, fair to best | 12.00@13.85 |

COMPARATIVE MARKETS.

| | |
|---|---|
| HOGS—Bulk of sales yesterday | $10.15@13.25 |
| One month ago | 12.85@14.80 |
| One year ago | 13.00@14.15 |
| CATTLE — Bulk of best sales yesterday | 8.50@10.25 |
| One month ago | 9.25@10.25 |
| One year ago | 10.25@14.50 |
| SHEEP — Western range lambs yesterday | 13.00@14.50 |
| One month ago | 14.50@15.10 |
| One year ago | 14.50@15.40 |

Hog market sagged 10@30c under stress of the largest supply since May at 44,000. Top lowered 10c at $13.65, with average price down 20c at $11.70, the latter being lowest since last March. Larger packers purchased freely on the break and only 8,000 remained at the close. Outsiders absorbed 13,000 hogs, the largest shipments since March and nearly 30 per cent of fresh arrivals, which added tone to lighter weights late. An advance in light hogs at eastern points on small supplies proved a strengthening factor on top kinds at the close. Weightier hogs, however, finished top-heavy in view of the advance estimate of 25,000 for today, against 20,584 the previous Tuesday and 15,743 a year ago. Range of prices reached a new wide point for the season, top and average being $1.95 apart.

There is considerable talk in the trade about the increasing number of heavy hogs included in receipts during the last few weeks. Average weight last month at 261 lbs stands heaviest since November, 1893, and heaviest for July in more than half a century, the next heaviest July in 50 years being 249 lbs in 1896. Back in 1876, in January, the average weight reached 281 lbs. Heavy mixed packing at $10.00@10.50 comprised a good portion of yesterday's offerings. Most medium and heavy butchers brought $11.75@12.50. Light hogs over $13.25 were too few to cut much figure in the general trade, fancy 160 lb averages bringing $13.65, the top.

The second smallest Monday cattle run since early last April at 17,000 stimulated demand and top kinds scored advances of 10@15c, prime medium and weighty beeves sharing in part of the strength. More than 150 yearlings averaging 730 lbs, including heifers, to 867 lbs, reached $10.50, the day's top, equal to the highest since last Monday. Prime 1,308 lb steers to shippers at $10.25, compared with $10.10 for this weight at the high time last week. Extreme weights sold below $10.00, well finished 1,601 lb averages at $9.65. Butcher stock advanced 10@15c. Calves steady. Stockers and feeders held firm.

**Lambs Sell Steady.**

Sheep and lambs held firm on moderate supplies, choice Washington and western Montana lambs reaching $14.50, with top natives at $14.00. Feeding stock was in liberal supply, but showed little change, fancy 61 lb lambs to country buyers reaching $13.85, while most 65@70 lb averages brought $12.25@13.00. Aged sheep offerings were slightly larger and better in quality. Several loads of Montana aged ewes to Armour reached $7.75, the top in this branch, with 104 lb yearling wethers at $12.00. Yearling ewes to breeders brought $13.00.

Receipts at Chicago for today are estimated at 8,000 cattle, 25,000 hogs and 15,000 sheep, against 9,274 cattle, 15,743 hogs and 12,116 sheep, the corresponding Tuesday a year ago.

**Yesterday's Hog Purchases.**

Hog purchases yesterday by Chicago packers, including directs, follow:

| | | | |
|---|---|---|---|
| Armour & Co. | 1,800 | Miller & Hart. | 1,400 |
| Anglo-Amer. | 1,200 | Independ. P. Co. | 1,500 |
| Swift & Co. | 3,200 | Brennan Pk. Co. | 1,200 |
| Hammond Co. | 1,600 | Agar Pkr. Co. | 600 |
| Morris & Co. | 1,800 | Others | 2,000 |
| Wilson & Co. | 2,700 | Shippers | 13,000 |
| Boyd-Lunham | 1,200 | | |
| Western Pkr. Co. | 2,000 | Totals | 36,300 |
| Robts & Oake. | 1,000 | Left over | 8,000 |

**OUTSIDE LIVE STOCK MARKETS.**

HOGS.

Western markets declined 10@50c, with unevenness in the east, ranging from 25c lower to 40c higher, heavy hogs selling to a disadvantage. Receipts and prices follow:

| | Receipts. | Top. | Bulk. |
|---|---|---|---|
| Kansas City | 11,000 | $13.00 | $ 9.75@12.50 |
| Omaha | 12,000 | 12.50 | 9.60@12.25 |
| St. Louis | 15,500 | 13.60 | 10.00@13.40 |
| St. Joseph | 6,500 | 13.00 | 9.75@12.75 |
| Sioux City | 7,500 | 12.85 | 9.50@12.75 |
| St. Paul | 10,500 | 12.75 | 9.50@12.60 |
| Indianapolis | 5,000 | 14.00 | 12.50@13.75 |
| East Buffalo | 4,500 | 14.85 | 14.00@14.75 |
| Pittsburgh | 2,500 | 14.75 | 14.25@14.50 |
| Cleveland | 4,000 | 14.50 | 13.75@14.50 |
| Cincinnati | 4,000 | 13.85 | 13.00@13.75 |
| Louisville | 1,300 | 13.75 | 13.00@13.65 |

CATTLE.

Little change was noted in cattle at principal points. Receipts and prices follow:

| | Receipts. | Beef steers. | Cows and heifers. |
|---|---|---|---|
| Kas. City | 12,000 | $6.85@ 9.55 | $4.00@ 9.40 |
| Omaha | 9,500 | 7.00@ 9.75 | 3.90@ 9.35 |
| St. Louis | 8,000 | 6.90@ 9.40 | 3.85@ 9.25 |
| St. Jos. | 4,500 | 6.85@ 9.25 | 3.75@ 9.00 |

SHEEP.

Sheep and lambs held steady in the west. Buffalo reports a 25c break. Receipts and prices follow:

| | Receipts. | Lambs. | Sheep and yearlings. |
|---|---|---|---|
| Kas. City | 7,000 | $ 9.60@13.75 | $ 4.00@12.10 |
| Omaha | 21,000 | 9.50@13.75 | 3.90@11.85 |
| St. Louis | 3,500 | 9.40@13.25 | 3.85@11.75 |
| St. Joseph | 1,500 | 9.40@13.25 | 3.85@11.75 |
| E. Buffalo | 1,600 | 10.65@14.25 | 5.00@12.60 |

## ROSIN AND TURPENTINE.

SAVANNAH, Ga., Aug. 2.—(AP)—TURPENTINE—Steady, 85c; sales, 250 casks; receipts, 325; shipments, 3,291; stock, 13,938. ROSIN—Steady; sales, none; receipts, 949 brls; shipments, 4,455; stock, 64,149. Quote: B, $12.75; D, $13.00; E, $13.20; F, $13.50; G, $13.55; H I, $13.60; K, $13.70; M, $13.75; N, $14.45; WG, $14.70; WW, $14.85; X, $15.00.

## RAW SILK MARKET.

NEW YORK, Aug. 2.—(AP)—SILK—Raw, prices per pound: Japanese grand double extra, $6.50@6.55; double extra, $6.15@6.20; extra, $6.05@6.10; best No. 1 to extra, $6.00@6.05; Canton new style 14-16s, $4.80@4.90; Shanghai steams three dancers, $6.25.

# PRODUCE MARKETS

Department of agriculture's weekly report on stocks of produce in cold storage at 26 points of accumulation follows:

| | July 31, '26. | July 24, '26. | Aug. 1, '25. |
|---|---|---|---|
| Butter, lbs. | 98,711,000 | 92,930,000 | 80,380,000 |
| Cheese, lbs. | 56,629,000 | 54,562,000 | 54,732,000 |
| Eggs, cases. | 6,502,000 | 6,433,000 | 6,627,000 |
| Dr. poul., lbs. | 29,299,000 | 29,261,000 | 44,585,000 |

Butter prices show little change either here or in the east. Demand was slow. Cheese steady.

Fresh eggs ½c higher, with receipts, 18,480 cases. Live hens advanced 1c, with old roosters ½c lower. Receipts, 10 cars and 780 coops.

Potatoes in good demand and prices higher. Cooler weather a factor. Receipts, 111 cars.

Sales of butter for future delivery on the Chicago Mercantile exchange aggregated 66 cars and eggs 70 cars. Prices follow:

**BUTTER.**

| | High. | Low. | Close. | Prev. close. |
|---|---|---|---|---|
| August | 38½ | 38¼ | 38½ | 38⅝ |
| Storage standards— | | | | |
| December | 41¾ | 41⅜ | 41⅝ | 42 |

**EGGS.**

| | | | | |
|---|---|---|---|---|
| Refrigerator standards— | | | | |
| December | 34½ | 34⅜ | 34⅜ | 34½ |

**WHOLESALE CREAMERY BUTTER PRICES**

| | Chicago— Whole | Cen-tralized. | New York. | Boston. | Phil-adelphia. |
|---|---|---|---|---|---|
| 93 score | .... | .... | 41½ | .... | 42 |
| 92 score | .38 | .... | 40½ | 41 | 41½ |
| 91 score | .37½ | .... | 39¾ | 40 | 40½ |
| 90 score | .37 | 38½ | 38½ | 39½ | 39½ |
| 89 score | .36 | 36¾ | 37½ | 38 | 37 |
| 88 score | .35 | 35 | 36¼ | 36½ | 35 |
| 87 score | .34 | .... | 35½ | 36 | 34½ |
| 86 score | .33½ | .... | .... | 35½ | 34 |

**BUTTER PRICES TO CHICAGO RETAILERS**

| Score— | Tubs. | Prints. | Cartons. |
|---|---|---|---|
| Best [92-94] | .40 -41 | 41½-42½ | 42 -43 |
| Good [89-91] | .39 -40 | 40½-41½ | 41 -42 |

**WHOLESALE CHEESE PRICES.**

| | Chicago. | *Wis-consin. | New York. | Phila-delphia. |
|---|---|---|---|---|
| Flats | .... | .... | 22 -23½ | 24 |
| Twins | .19½-19¾ | .... | .... | .... |
| S. dais | .19¾-20¼ | 19¾ | 21¼-21½ | 21¼-21¾ |
| D. dais | .19½-19¾ | 19¼ | .... | .... |
| Y. Ams | .... | .... | 21¾-22 | .... |
| Lghns. | .20 -20¼ | 19¾ | .... | 21¼-21½ |

*Previous day.

**POULTRY—WHOLESALE.**

| | | | |
|---|---|---|---|
| Turkeys | 34c | Old roosters | 18c |
| Hens, heavy | 24½c | Ducks | 18@35c |
| Springs | 33c | Geese | 16c |

**EGGS.**

| | | | |
|---|---|---|---|
| Fresh fir. | 27½@28½c | Ord. firsts | 25½@26½c |
| Extra firsts | 29¢ | Checks | 22@24c |
| Misc. firsts | 26½@27c | Dirties | 22@24c |

Extras: City candled for retail trade, 7@8c over fresh fists.

**GREEN FRUITS.**

| | |
|---|---|
| Apples, bu | $ .75@1.50 |
| Black raspberries, 24 pints | 2.00@2.25 |
| Blackberries, 16 qts | 1.75@2.25 |
| Cherries, case, 16 qts | 2.00@2.75 |
| Currants, 16 qts | 1.75@2.25 |
| Lemons, case | 6.00@6.75 |
| Oranges, box | 4.75@7.00 |
| Peaches, bu | 1.75@2.50 |

**DRESSED BEEF.**

| | Yearlings. | No. 1. | No. 2. | No. 3. |
|---|---|---|---|---|
| Ribs | 23 | 20 | 20 | 12 |
| Loins | 30 | 30 | 27 | 15 |
| Rounds | 20 | 17½ | 17 | 12 |
| Chucks | 14 | 12 | 11 | 9½ |
| Plates | 10½ | 10 | 10 | 8 |

**POTATOES.**

| | |
|---|---|
| Southern, 100 lbs | $1.80@2.35 |

**VEAL CARCASSES.**

| | | | |
|---|---|---|---|
| 50@60 lbs. | 13@14c | 90@130 lbs. | 16@18c |
| 70@80 lbs. | 14@15c | Heavy coarse | 10@12c |

**OUTSIDE PRODUCE MARKETS.**

NEW YORK, Aug. 2.—(AP)—EGGS—Firmer; receipts, 6,214 cases. Fresh gathered, extra firsts, 31½@33c; do firsts, 29@30½c; do seconds, 27@28½c; nearby hennery whites, closely selected extras, 45@47c; nearby and nearby western hennery whites, first to average extras, 34@44c; nearby pullets, 34@36c; nearby hennery browns, extras, 37@43c; Pacific coast whites, processed extras, 42½@43½c; do extras, 40@42c; do extra firsts, 36½@38½c. POULTRY—Live irregular; no freight quotations. Broilers, by express, 30@43c; fowls, by express, 28@30c. Dressed poultry irregular. Chickens, fresh, 35@41c; do frozen, 30@39c; fowls, fresh, 22@34c; do frozen, 22@23c; old roosters, 18@23c; turkeys, fresh, 30@40c; frozen, 44@60c.

## *Railroads Authorized to Reduce Grain Rate*

Washington, D. C., Aug. 2.—(AP)—Permission to reduce by three cents per 100 pounds the rate on grain from southwestern producing areas to Minnesota mills has been granted to six railroads by the interstate commerce commission. The reduction will make the rate eight cents per 100 pounds, but it will apply only to shipments from the producing area to destinations east of the Illinois-Indiana state line, routed through Minnesota.

The six roads are the Chicago, St. Paul, Minneapolis and Omaha; the Chicago, Burlington and Quincy; Chicago Great Western; Chicago and Northwestern; Chicago, Rock Island and Pacific, and the Chicago, Milwaukee and St. Paul.

## COTTONSEED OIL.

NEW YORK, Aug. 2.—(AP)—COTTONSEED OIL—Late months were comparatively steady owing to crop uncertainties. Closing prices were 2 to 40 points net lower. Sales, 10,000 brls. Prime crude, nominal; prime summer yellow spot, 13.50c; September closed 13.00c; October, 12.20c; December, 10.75c; January, 10.74c; March, 10.80c.


RESORTS—FOREIGN

Ocean Travel.

# SAILINGS to EUROPE

**American Line** } Joint 140 N. Dearborn
**Cunard Line** } Services 127 S. State St.
**White Star Line** } Chicago

N. Y. to Plymouth-Cherbourg-Hamburg.

| | | | |
|---|---|---|---|
| *Andania | Sept. 2 | Oct. 7 | Nov. 11 |
| Arabic | Sept. 22 | Oct. 27 | .... |

**Anchor Line, 140 N. Dearborn St., Chicago**
New York to Londonderry and Glasgow.

| | | | |
|---|---|---|---|
| Cameronia | Aug. 14 | Sept. 11 | Oct. 9 |
| Transylvania | Aug. 21 | Sept. 18 | Oct. 16 |
| Caledonia | Aug. 28 | Sept. 25 | Oct. 23 |
| California | Sept. 4 | Oct. 2 | .... |

**Atlantic Transport, 127 S. State St., Chicago**
New York to Cherbourg and London.

| | | | |
|---|---|---|---|
| Minnewaska | Aug. 14 | Sept. 11 | Oct. 9 |
| Minnekahda | †Aug. 21 | †Sept. 18 | †Oct. 16 |
| Minnetonka | Aug. 28 | Sept. 25 | Oct. 23 |

†Via Boulogne. Omits Cherbourg.

**Canadian Pacific, 71 E. Jackson Blvd., Chgo.**
Montreal or Quebec to Cherbourg, Southampton, Antwerp.

| | | | |
|---|---|---|---|
| *Melita | Aug. 11 | Sept. 8 | Oct. 6 |
| *Minnedosa | Aug. 25 | Sept. 22 | Oct. 20 |

Montreal or Quebec to Cherbourg, Southampton, Hamburg.

| | | | |
|---|---|---|---|
| Empress Scotland | Aug. 18 | †Sept. 15 | †Oct. 6 |
| Empress France | Sept. 1 | Sept. 29 | †Oct. 27 |

†Omits Hamburg.
Montreal or Quebec to Liverpool.

| | | | |
|---|---|---|---|
| *Montrose | Aug. 20 | Sept. 17 | Oct. 15 |
| *Montcalm | Aug. 27 | Sept. 24 | Oct. 22 |
| *Montclare | Sept. 3 | Oct. 1 | Oct. 29 |
| *Montroyal | Sept. 10 | Oct. 8 | Nov. 5 |

Montreal or Quebec to Belfast, Glasgow.

| | | | |
|---|---|---|---|
| *Metagama | Aug. 12 | Sept. 9 | Oct. 7 |
| *Montnairn | Aug. 26 | Sept. 23 | Oct. 21 |

**Cunard Line, 140 N. Dearborn St., Chicago**
N. Y. to Cherbourg and Southampton.

| | | | |
|---|---|---|---|
| Berengaria | Aug. 11 | Sept. 1 | Sept. 22 |
| Mauretania | †Aug. 18 | †Sept. 8 | †Sept. 29 |
| Aquitania | Aug. 24 | Sept. 15 | Oct. 6 |

†Also calls at Plymouth.
N. Y. to Boston. Cobh, Liverpool.

| | | | |
|---|---|---|---|
| Scythia | †Aug. 14 | †Oct. 9 | †Nov. 6 |
| Laconia | Aug. 21 | Sept. 18 | Oct. 16 |
| Franconia | †Aug. 28 | †Sept. 25 | †Oct. 23 |
| Samaria | †Sept. 4 | Oct. 2 | Oct. 30 |
| *Carinthia | †Sept. 11 | .... | .... |

†Omits Boston.
New York-Plymouth-Havre-London.

| | | | |
|---|---|---|---|
| *Tuscania | Aug. 14 | Sept. 11 | Oct. 9 |
| *Caronia | Aug. 21 | Sept. 18 | Oct. 16 |
| *Lancastria | Aug. 28 | Sept. 25 | Oct. 23 |
| *Carmania | †Sept. 4 | Oct. 2 | Oct. 30 |

†Omits Plymouth.

**Fabre Line, 120 N. La Salle St., Chicago**
N. Y. to Palermo-Naples-Marseilles.

| | | | |
|---|---|---|---|
| Patria | Aug. 10 | Sept. 29 | Dec. 8 |
| Providence | Sept. 10 | Nov. 20 | .... |

N. Y. to Azores-Lisbon.

| | | | |
|---|---|---|---|
| Asia | Aug. 9 | Canada | Sept. 1 |

N. Y. to Algiers-Alexandria-Jaffa-Beirut.

| | | | |
|---|---|---|---|
| Roma | Aug. 17 | Oct. 19 | .... |

N. Y. to Piraeus-Salonica-Constantinople.

| | | | |
|---|---|---|---|
| Asia | Aug. 9 | Braga | Sept. 16 |
| Sinaia | Oct. 11 | .... | .... |

**French Line, 109 N. Dearborn St., Chicago**
New York-Plymouth-Havre-Paris.

| | | | |
|---|---|---|---|
| France | Aug. 14 | Sept. 4 | Sept. 25 |
| Paris | Aug. 21 | Sept. 11 | Oct. 2 |

New York-Havre-Paris.

| | | | |
|---|---|---|---|
| *Suffren | Aug. 11 | Sept. 10 | Oct. 13 |
| *Rochambeau | Aug. 20 | Sept. 22 | Oct. 23 |
| *La Savoie | Aug. 28 | Sept. 24 | Nov. 3 |
| *De Grasse | Sept. 4 | Oct. 2 | Oct. 30 |

New York to Vigo [Spain], Bordeaux.

| | | | |
|---|---|---|---|
| *La Bourdonnais | Aug. 26 | Nov. 18 | Jan. 8 |
| *Chicago | Sept. 9 | Oct. 14 | Dec. 1 |
| *Roussillon | Sept. 23 | Nov. 4 | Dec. 11 |

**Hamburg-American Line, 177 N. Michigan Ave., Chicago**
**United American Lines, General Agents**
N. Y. to Cherbourg-Southampton-Hamburg

| | | | |
|---|---|---|---|
| Deutschland | Aug. 18 | Sept. 30 | Nov. 11 |
| Resolute | Aug. 24 | Sept. 21 | Oct. 19 |
| *Cleveland | Aug. 24 | Oct. 7 | Nov. 18 |
| Hamburg | Sept. 2 | Oct. 14 | Nov. 25 |
| Reliance | Sept. 7 | Oct. 5 | Nov. 2 |
| Albert Ballin | Sept. 16 | Oct. 28 | Dec. 9 |

N. Y. to Cobh [Queenstown], Hamburg

| | | | |
|---|---|---|---|
| *Thuringia | †Sept. 23 | †Nov. 5 | †Dec. 16 |
| *Westphalia | †Sept. 9 | †Oct. 21 | †Dec. 2 |

†Via Boston.

**Holland-America Line, 40 N. Dearborn, Chgo.**
N. Y. to Plymouth-Boulogne-sur-Mer-Rotterdam.

| | | | |
|---|---|---|---|
| Veendam | Aug. 21 | Sept. 25 | Oct. 30 |
| Volendam | Aug. 28 | Oct. 2 | Nov. 6 |
| New Amsterdam | Sept. 4 | Oct. 9 | Nov. 13 |
| Rotterdam | Sept. 11 | Oct. 16 | Nov. 20 |
| *Ryndam | Sept. 18 | Oct. 23 | .... |

*ONE CLASS CABIN STEAMERS.

Further Information from Company Offices or Local Steamship Agents.

RESORTS—FOREIGN

Ocean Travel.

**North German Lloyd, 100 N. La Salle Street**
N. Y. to Plymouth-Cherbourg-Bremen.

| | | | |
|---|---|---|---|
| Columbus | Aug. 10 | Sept. 3 | Sept. 30 |
| Berlin | Aug. 17 | Sept. 18 | Oct. 23 |
| Stuttgart | Sept. 9 | Oct. 14 | †Nov. 20 |

†N. Y. to Bremen.

| | | | |
|---|---|---|---|
| Muenchen | †Aug. 26 | Bremen | †Sept. 4 |
| Derflinger | Sept. 1 | S. Ventana | Sept. 11 |

‡Via Cobh [Queenstown]. Cherbourg.
¶Via Cobh [Queenstown].

**Italian Lloyd [Sabaudo].**
318 S. Dearborn St., Chicago
N. Y. to Gibraltar, Naples, and Genoa.

| | | | |
|---|---|---|---|
| Conte Rosso | Aug. 18 | Sept. 21 | Oct. 30 |
| Conte Biancamano | Sept. 4 | Oct. 13 | Nov. 16 |

**Italian Line [N. G. L.],**
203 S. Dearborn St., Chicago
N. Y. to Naples-Genoa.

| | | | |
|---|---|---|---|
| *Colombo | Aug. 28 | Oct. 9 | Nov. 23 |
| Duilio | Sept. 14 | Oct. 23 | Dec. 1 |
| Roma | Oct. 6 | Nov. 6 | Dec. 11 |

**Norwegian America Line,**
109 N. Dearborn St., Chicago
N. Y. to Norway-Sweden-Denmark-Finland.

| | | | |
|---|---|---|---|
| *Stavangerfjord | Aug. 10 | Sept. 14 | Oct. 26 |
| *Bergensfjord | Aug. 28 | Oct. 2 | Nov. 16 |

**Red Star Line, 127 S. State St., Chicago**
New York to Plymouth-Cherbourg-Antwerp.

| | | | |
|---|---|---|---|
| Pennland | Aug. 14 | Sept. 11 | Oct. 9 |
| Belgenland | Aug. 21 | Sept. 18 | Oct. 16 |
| *Zeeland | Aug. 28 | Sept. 25 | Oct. 23 |
| Lapland | Sept. 4 | Oct. 2 | Oct. 30 |

**Royal Mail, 117 W. Washington St., Chicago**
N. Y. to Cherbourg-Southampton.

| | | | |
|---|---|---|---|
| *Orca | Aug. 14 | Sept. 11 | Oct. 9 |
| *Orduna | Aug. 21 | Sept. 18 | Oct. 18 |
| *Orbita | Aug. 28 | Sept. 25 | .... |
| *Ohio | †Sept. 3 | †Oct. 1 | Oct. 20 |

†Via Boston.

**Scandinavian-American Line,**
117 N. Dearborn St., Chicago
N. Y. to Norway-Sweden-Denmark-Finland.

| | | | |
|---|---|---|---|
| *United States | Aug. 21 | Sept. 23 | Nov. 4 |
| *Oscar II | Aug. 28 | Oct. 7 | Nov. 18 |
| *Hellig Olav | Sept. 2 | Oct. 14 | Dec. 2 |
| Frederik VIII | Sept. 14 | Oct. 25 | †Dec. 8 |

†Calls at Halifax.

**Spanish Royal Mail Line, Pier 8 E. R., N. Y.**
N. Y. to Villagarcia—MANUEL ARNUS Aug. 27
New York to Cadiz-Barcelona
Buenos Aires ..... Sept. 9

**Swedish-American Line,**
181 N. Michigan Ave., Chicago
New York-Sweden-Norway-Denmark-Finland and Baltic States.

| | | | |
|---|---|---|---|
| Gripsholm | Aug. 11 | Sept. 11 | Oct. 9 |
| *Stockholm | Aug. 23 | Oct. 1 | Nov. 1 |
| *Drottningholm | Aug. 28 | Sept. 24 | Oct. 23 |

**Transatlantic Italiana, 120 N. La Salle St.**
New York-Palermo-Genoa-Naples.

| | | | |
|---|---|---|---|
| Giuseppe Verdi | Aug. 11 | Oct. 5 | Nov. 25 |
| Dante Alighieri | Sept. 2 | Oct. 21 | Dec. 6 |

**United American Lines.**
[See Hamburg-American Line]

**United States Line, 110 S. Dearborn St., Chgo.**
N. Y. to Cherbourg and Southampton.

| | | | |
|---|---|---|---|
| Leviathan | Aug. 21 | Sept. 11 | Oct. 2 |

N. Y. to Plymouth-Cherbourg-Bremen.

| | | | |
|---|---|---|---|
| *Pres. Roosevelt | Aug. 11 | Sept. 8 | †Oct. 6 |
| *Pres. Harding | †Aug. 23 | †Sept. 22 | Oct. 20 |
| Geo. Washington | Sept. 1 | Sept. 29 | Oct. 27 |
| *Republic | †Sept. 9 | .... | .... |

†Calls at Cobh [Queenstown].

**White Star Line, 127 S. State St., Chicago**
N. Y. to Cherbourg and Southampton.

| | | | |
|---|---|---|---|
| Homeric | Aug. 14 | Sept. 4 | Sept. 25 |
| Olympic | Aug. 21 | Sept. 11 | Oct. 2 |
| Majestic | Aug. 28 | Sept. 18 | Oct. 9 |

N. Y. to Cobh [Queenstown], Liverpool.

| | | | |
|---|---|---|---|
| Cedric | Aug. 14 | †Sept. 11 | †Oct. 9 |
| Baltic | Aug. 21 | Sept. 18 | .... |
| Celtic | †Aug. 28 | †Sept. 25 | .... |
| Adriatic | Sept. 4 | Oct. 2 | .... |

†Via Boston.

**White Star Canadian Service, 127 S. State St., Chicago**
Montreal-Liverpool.

| | | | |
|---|---|---|---|
| *Megantic | Aug. 14 | *Regina | Sept. 4 |
| *Doric | Aug. 21 | *Megantic | Sept. 11 |

*ONE CLASS CABIN STEAMERS.

RESORTS AND HOTELS — MICHIGAN.

# The Bass are biting at Les Cheneaux

"The Snow Islands" in the Straits of Mackinac

The splendid fishing at these islands is only one of countless delights of a visit to Mackinac Island.

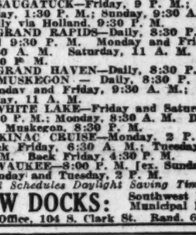

# Know the Joy of this unequaled LAKE CRUISE to Mackinac Island

"The Summer Wonderland"

D & C LAKE LINES

A CRUISE that combines rest and play—lake rides with stop-overs *as long as you like* at world-famous summer resorts, where you can golf, fish, play tennis, swim, go sightseeing to your heart's content. No other lake cruise we know of affords so many advantages at so little cost.

KNOW this wonderful cruise—where every night is party night, with dancing, music, and a social hostess to help you have a good time—where every afternoon is filled with gay doings, bridge parties, teas, deck games, etc. Restful, dustless traveling. Refreshing, invigorating sleep.

You ride on the D & C liners EASTERN STATES or WESTERN STATES —*the fastest ships out of Chicago — each 366 ft. long, 3100 tons, and with 5000 horsepower engines.* All water on board sterilized. All D & C boats wireless equipped. Autos carried.

Sailings every Mon., Thurs. & Sat. 2:30 p.m. Arr. Mackinac Island next morning 9:30. Arr. Detroit the following morning 8 o'clock, E.T. Week-end trips to Mackinac Island, leaving Saturday afternoon, back Monday 8 a.m. C.T.

Round trip fare including berth and meals to Mackinac Island $31

Round trip fare including berth and meals to Detroit (via Mackinac) $62

*Send for Free Illustrated booklet of D & C Tours, with complete information.*

J. C. CORLEY, Gen. Agt.
*New* CHICAGO OFFICE: 302 North Michigan Ave.
Phone Superior 6440 — Dock—Northeast End Municipal Pier

DETROIT & CLEVELAND NAVIGATION COMPANY

MISCELLANEOUS.

# GOODRICH

STEAMER SCHEDULES

TO ST. JOSEPH, BENTON HARBOR—Daily, 9:30 A. M. Also Sun., 10 A. M. Daily, 11:30 P. M.; Sat., 2 P. M.; Sun., 7 P. M.
MICHIGAN CITY—Excursions: Daily, 10 A. M. [ex. Sat.]; Sat., 2:15 P. M.
TO HOLLAND—Daily [ex. Sun.], 9:30 P. M.; Sunday, 10:30 P. M.; Sat., 1:30 P. M.
TO SAUGATUCK—Friday, 9 P. M.; Saturday, 1:30 P. M.; Sunday, 9:30 A. M. Daily via Holland, 9:30 P. M.
TO GRAND RAPIDS—Daily, 8:30 P. M. and 9:30 P. M. Monday and Friday, 9:30 A. M. Saturday, 11 A. M. and 1:30 P. M.
TO GRAND HAVEN—Daily, 8:30 P. M.
TO MUSKEGON — Daily, 8:30 P. M.; Monday and Friday, 9:30 A. M.; Saturday, 11 A. M.
TO WHITE LAKE—Friday and Saturday, 8:30 P. M.; Monday, 8:30 A. M. Daily via Muskegon, 8:30 P. M.
MACKINAC CRUISE—Monday, 2 P. M. Back Friday, 6:30 A. M.; Tuesday, 2 P. M. Back Friday, 4:30 P. M.
MILWAUKEE—8:00 P. M. [ex. Sunday]; Monday and Tuesday, 2 P. M.
*All Schedules Daylight Saving Time*

NEW DOCKS: Southwest End Municipal Pier
City Office, 104 S. Clark St. Rand. 6460

WISCONSIN.

# SS. COLUMBUS to Milwaukee

$1.50 round trip — DAILY 10 A.M. SUN. and HOL. 12

SS. COLUMBUS DOCKS: SOUTH END OF MICHIGAN AVE. BRIDGE

RESORTS—FOREIGN

Ocean Travel.

# NEW ZEALAND AUSTRALIA

**Canadian-Australasian Royal Mail Line**

VIA HONOLULU AND SUVA (FIJI IS.)
Sail from Vancouver, B. C.

| | | |
|---|---|---|
| "AORANGI" (22,000 tons) | Aug. 25 | Oct. 20 |
| "NIAGARA" (20,000 tons) | Sept. 22 | Nov. 17 |

For Fares, etc., apply Canadian Pacific Railway, 71 E. Jackson, The Straus Bldg., Chicago, or to Canadian-Australasian Royal Mail Line, 741 Hastings St., West, Vancouver, B. C.

**Union Line of New Zealand**

VIA TAHITI AND RAROTONGA
Sail from San Francisco

| | | |
|---|---|---|
| "MAUNGANUI" (12,000 tons) | Aug. 11 | |
| "TAHITI" (12,500 tons) | Sept. 8 | Nov. 3 |
| "MAKURA" (14,000 tons) | Oct. 6 | Dec. 1 |

Australia, $330, First Class
Round Pacific Tour, $565, First Class
For Fares, etc., apply Union S. S. Co., 220 California St., San Francisco, or J. P. Robertson, 507 N. Michigan Ave., Thos. Cook & Sons, 350 N. Michigan Ave., Chicago.

# EGYPT-INDIA

AMERICAN-INDIAN LINE

TO PORT SAID FOR EGYPT & PALESTINE — KARACHI — BOMBAY — COLOMBO — MADRAS — RANGOON — CALCUTTA
Sailing from New York

| | |
|---|---|
| City of Harvard | Sept. 4 |
| City of Rome | Oct. 1 |
| City of Baroda | Intermediate Sept. 30 |

All outside Rooms 1st and 2nd class
Special Missionary Reductions
Norton Lilly & Co.
208 So. La Salle St., Chicago
Gen. Agts. for Hillman & Boeckmann S.S.Co., Ltd.

# PACIFIC COAST to CHILE via PANAMA CANAL

Finest and Fastest Steamers to West Coast.

| | |
|---|---|
| ACONCAGUA | Aug. 28 |
| TENO | Sept. 25 |

Special features: Gymnasium, Private and Public Smoking Rooms, Commodious Lounge and Veranda Cafe, Excellent Cuisine.

Compania Sud Americana de Vapores
(South American Steamship Co.)
WESSEL, DUVAL & CO.
General Agents, 25 Broad St., New York

FRENCH LINE TO EUROPE
Consult Local Ticket Agent or
109 North Dearborn Street, Chicago

"ACROSS THE ATLANTIC"
FRANCE ENGLAND GERMANY IRELAND
Regular Sailings. Apply Nearest American Line-United American Lines Agents, 177 N. Mich. Ave., Chi.

WISCONSIN.

# Golf in the COOL North Woods of WISCONSIN

Sporty courses that test your skill, with fragrant pines and sparkling, cool lakes nearby. After the game, an invigorating swim that makes you "feel like a King" followed by an appetizing meal of succulent trout, pike or bass. Why not spend this week end in Northern Wisconsin?

CHICAGO AND NORTH WESTERN LINE

*Attractive Vacation Fares Overnight Service*

*For complete details, tickets and reservations apply at*

TICKET OFFICES

148 South Clark St., Phone Dearborn 2323
226 W. Jackson St., Phone Dearborn 2121
Passenger Terminal, Phone Dearborn 2060

RESORTS AND HOTELS — MICHIGAN.

# SOUTH HAVEN

$1.50 Round Trip

DAYLIGHT CRUISE

Music, Dancing and Refreshments

Lv. 9:45 a. m.; home 9:30 p. m. (except Sat.)
$2, Sundays and Holidays

CHICAGO & SOUTH HAVEN S. S. CO.

NEW DOCK—N. W. END OF MUNICIPAL PIER | PHONE SUPERIOR 7800

MISCELLANEOUS.

Solves Your Vacation Problem

**Yellowstone— Rocky Mountain National Parks**
**Utah—Colorado**

14-day escorted tours. All expenses included. Everything arranged in advance.
Leave Chicago three times a week.
*2 National Parks in 2 Weeks*
*Ask for detailed information and free booklet*
Department of Tours
Chicago & North Western—Union Pacific
J. L. Berger, Manager
Clark St. at Adams, Chicago, Ill.
Telephone Dearborn 2323
Our Twenty-Sixth Successful Year

WISCONSIN.

# $2.00 Round Trip

**Lake Geneva**
**Sunday, Aug. 8th**

From Chicago, Clybourn and Irving Park to Fox Lake, Lake Geneva, Lake Como and Williams Bay $2.00. From Jefferson Park $1.75.

Fishing, canoeing, swimming, hiking, and delightful steamer trips around the lake. Plenty of fun and recreation for ever

AND HOTELS
ICHIGAN.

ss
g at
eaux
ands
kinac
f
y
E
d
les with stop-
resorts, where
eing to your
of affords so
ight, with dancr
e—where every
eck games, etc.
TERN STATES
s, and with 5000
C boats wireless
land next morn-
Week-end trips
8 a.m. C.T.
ding $62
troit
information.
Ave.
d Municipal Pier
COMPANY
WISCONSIN.

Vacation Fares
ght Service
TS—FOREIGN
ss Travel.
CAGO
AND
WESTERN
LINE

SPECIALISTS
in first mortgage gold bonds secured by land and buildings leased for Post Office purposes to the United States Government.

Jacob Kulp & Co.
Inc.
INVESTMENT BONDS
33 South La Salle St., Chicago
Telephone Dearborn 6565

Midsummer Bonds Yielding 6.60%

You need not wait for fall offerings to invest your August funds safely and profitably. Our First Mortgage Real Estate Bonds meet the strictest requirements and yield as high as 6.60%.

Ask for circular T-83.

H.O. STONE & CO.
INVESTMENT BONDS AND MORTGAGES
CHICAGO · NEW YORK

Individual Real Estate Loans

We make loans to owners of real estate —residences, apartment buildings, business buildings: Funds are now available to loan on high class security at lowest current rates.

E. G. Pauling & Co.
5 North La Salle Street
Telephone Main 5250

Individual First Mortgage Wanted

This house has been in the business of making and selling individual first mortgages for over 40 years. Any property owner in Chicago or North Shore Suburbs is invited to bring in his loans to us. We are always in the market to lend money on good security at lowest current rates and commissions.

QUINLAN AND TYSON INC.
Established 1884
H. H. Banford, Mgr. Loan Dept.
40 N. Dearborn St., Chicago
1571 Sherman Ave., Evanston

Chicago Loop Bonds

180 W. Washington Bldg.
Chicago, Illinois. First Mortgage Leasehold 6½% Serial Sinking Fund Bonds secured by leasehold estate and office building appraised at 150% of loan. Write for circular.
Equitable
BOND & MORTGAGE CO.
130 N. Dearborn St., Chicago

Six Practical Suggestions To Simplify Your Investment Problems

Our plan gives you safety and a steady income from conservative first mortgage bonds which represent sound judgment backed by wide investment experience.

Write or call for circular No. 401.

H. W. Elmore & Co.
Real Estate Investments
29 So. La Salle St.
CHICAGO

# NEW YORK · BOND · TRANSACTIONS

GENERAL BOND MARKET.
FOREIGN.

| No. thou. | | High. | Low. | Close. |
|---|---|---|---|---|
| 5 | Argen Govt 7s, '27 | 101 | 100¾ | 100¾ |
| 10 | do 6s, '57 A | 99¾ | 99¾ | 99¾ |
| 10 | do 6s, '58 B | 99½ | 99¼ | 99¼ |
| 33 | do S F 6s, '50, June | 99¾ | 99¼ | 99¼ |
| 44 | do S F 6s, '59, Oct | 99½ | 99½ | 99½ |
| 23 | do S F 6s, '60 | 99¾ | 99¼ | 99¼ |
| 3 | do 5s, 1945 | 90¼ | 90¼ | 90¼ |
| 19 | Australia 5s, 1955 | 98¾ | 98¼ | 98¼ |
| 4 | Aust Govt 7s, '43 | 102 | 101¾ | 101¾ |
| 1 | Belgium 8s, 1941 | 106¾ | 106¾ | 106¾ |
| 8 | do 7½s, 1945 | 106¾ | 106¾ | 106¾ |
| 10 | do 7s, 1955 | 92¾ | 92½ | 92¾ |
| 41 | do 8½s, 1949 | 90¾ | 90¼ | 90¼ |
| 23 | do 6s, 1955 | 85 | 84½ | 84½ |
| 2 | Berg 8s (Nor), '45 | 113 | 113 | 113 |
| 7 | Berlin 6½s, 1950 | 91¾ | 91½ | 91½ |
| 2 | Bogota 8s, 1945 | 103½ | 103¼ | 103½ |
| 13 | Boliva Rep 8s, 1947 | 101¾ | 101½ | 101½ |
| 25 | Bordeaux Cy 6s, '34 | 85¾ | 85½ | 85½ |
| 7 | Brazil 8s, 1941 | 104¾ | 104¾ | 104¾ |
| 10 | do Cent Ry 7s, 1952 | 95 | 94¾ | 95 |
| 12 | Bremen 7s, 1935 | 98¼ | 98 | 98¼ |
| 1 | B Aires 6½s, B, '55 | 100¼ | 100¼ | 100¼ |
| 4 | Camy Su 1st 7s, '42 | 98½ | 98 | 98½ |
| 6 | Canada 5½s, 1929 | 102¾ | 102¾ | 102¾ |
| 6 | do 5s, 1931 | 101¾ | 101¼ | 101¼ |
| 3 | do 5s, 1955 | 105 | 104¾ | 105 |
| 10 | Carlsbad 8s, 1954 | 103 | 103 | 103 |
| 101 | Chile 8s, 1941 | 109¼ | 108¾ | 108¾ |
| 76 | do 8s, 1946 | 109¾ | 109 | 109¾ |
| 3 | do 7s, 1942 | 101½ | 101¼ | 101½ |
| 1 | Chin 5s (H K), '31 | 41 | 41 | 41 |
| 14 | Cologne 6½s, 1950 | 91¾ | 91¼ | 91¾ |
| 3 | Com A An 7½s, '39 | 87 | 87 | 87 |
| 15 | Copenhgn 5½s, '44 | 100 | 99¾ | 99¾ |
| 30 | Cuba 5½s, 1953 | 101¾ | 101½ | 101½ |
| 6 | do 4½s, 1949 | 93¾ | 93¼ | 93¾ |
| 9 | Czecho-Sl Rp 8s, '51 | 103¾ | 103¾ | 103¾ |
| 6 | do 8s, B, 1952 | 102¾ | 102 | 102½ |
| 120 | do 7½s, 1945 | 99¾ | 99½ | 99¾ |
| 6 | Denmark 8s, 1942 | 104 | 103¾ | 103¾ |
| 8 | Dom Rep 5½s, 1942 | 97¾ | 97¼ | 97¼ |
| 8 | Dres 7s, '45, Rep | 96¾ | 96¾ | 96¾ |
| 8 | Dutch E I 6s, '47 | 105¾ | 105¼ | 105¼ |
| 5 | do 5½s, 1953, Mar | 103¾ | 103¾ | 103¾ |
| 2 | do 5½s, 1953, Nov | 103¾ | 103¾ | 103¾ |
| 1 | El Pw Ger 6½s, '50 | 91½ | 91½ | 91½ |
| 11 | Est B E 7s, 1954 | 83¾ | 83 | 83 |
| 1 | Finland 6s, 1945 | 88¾ | 88¾ | 88¾ |
| 1 | Finn 6½s, A, 1954 | 92¾ | 92¾ | 92¾ |
| 1 | do 6½s, B, 1954 | 92½ | 92½ | 92½ |
| 9 | Fr Nt M S S 7s, '49 | 80 | 80 | 80 |
| 246 | French Rep 8s, '45 | 102 | 101¾ | 101¾ |
| 88 | do 7½s, 1941 | 96 | 95¾ | 95¾ |
| 178 | do 7s, 1949 | 90¾ | 90¼ | 90½ |
| 26 | Ger Ct Ag S 7s, '50 | 99¾ | 99¾ | 99¾ |
| 66 | Ger Ext Ln, 7s, '48 | 105¾ | 105 | 105¼ |
| 12 | Ger Gen El 7s, '43 | 102¾ | 102¼ | 102½ |
| 52 | do 6½s, 1940 | 107¼ | 106¼ | 107¼ |
| 17 | G C E P of Ja 7s, '44 | 95¼ | 95 | 95 |
| 5 | Grk Govt 7s, 1964 | 88¾ | 88¾ | 88¾ |
| 2 | Haiti Rep 6s, 1952 | 98¾ | 98¾ | 98¾ |
| 29 | Hungary 7½s, 1944 | 100 | 100 | 100 |
| 64 | Hung Mun 7½s, '45 | 96 | 95½ | 96 |
| 21 | In B of Jap 6s, '27 | 100¾ | 99¾ | 99¾ |
| 3 | Int B Ct Am 5s, '72 | 79 | 79 | 79 |
| 67 | Italy 7s, 1951 | 88¾ | 88¾ | 88¾ |
| 66 | Jap Govt 6½s, 1954 | 97 | 96¾ | 96¾ |
| 29 | do 2nd 4s, 1931 | 89¾ | 89¼ | 89¾ |
| 10 | Leipzig 7s, 1947 | 95¾ | 95¼ | 95¾ |
| 21 | Lyns Cy 6s, 1934 | 85¼ | 85¼ | 85½ |
| 2 | Marseilles 6s, 1934 | 85½ | 85½ | 85½ |
| 11 | Mex 6s, '33 Lr Ast | 41 | 40 | 40 |
| | 45 do 6s, '33, Small | 37½ | 37½ | 37½ |
| 15 | do 5s, 1945, Asst | 40¾ | 39¾ | 39¾ |
| 30 | do 4s, 1910, Lr Ast | 25 | 25 | 25 |
| 18 | do 4s, 1910, Sm Ast | 23 | 22 | 22 |
| 3 | Montevideo 7s, '52 | 102 | 101¾ | 102 |
| 17 | Mt B Chile 6½s, '55 | 96¾ | 96¾ | 96¾ |
| 4 | Netherlands 6s, '54 | 104 | 103¾ | 104 |
| 3 | do 6s, 1972 | 109¼ | 109¼ | 109¼ |
| 9 | Nord Ry 6½s, 1950 | 78½ | 78½ | 78¾ |
| 3 | Nor Xing 6s, 1943 | 101¾ | 101¼ | 101¾ |
| 25 | do 6s, 1944 | 101 | 100¾ | 101 |
| 53 | do 6s, 1952 | 101¾ | 101½ | 101¾ |
| 17 | do 5½s, 1965 | 98 | 97¾ | 98 |
| 5 | Pan Rep 5½s, 1953 | 102¼ | 102¼ | 102¼ |
| 1 | Ori Dev Ltd 6s, '53 | 92 | 92 | 92 |
| 8 | Oslo 6s, 1955 | 101 | 100½ | 100½ |
| 5 | Paris L & M 7s, '54 | 83¾ | 83¾ | 83¾ |
| 10 | do 6s, 1958 | 74¾ | 74¾ | 74¾ |
| 2 | Par Or Ry 7s, '54 | 84 | 84 | 84 |
| 1 | Peru 8s, 1944 | 103½ | 103½ | 103½ |
| 2 | do 7½s, 1940 | 99 | 99 | 99 |
| 20 | Poland 8s, 1950 | 86 | 85½ | 85½ |
| 2 | do 6s, 1940 | 67¾ | 67 | 67 |
| 2 | Por Alle Cy 8s, '61 | 103¼ | 103 | 103¼ |
| 15 | Prag, Gr, 7½s, '52 | 100¾ | 100¾ | 100¾ |
| 57 | Rhinelbe U 7s, '46 | 105½ | 105½ | 105¼ |
| 6 | Rhi Wipha 7s, '50 | 99¾ | 99¼ | 99¼ |
| 4 | Rima Sti 7s, 1955 | 89¾ | 89¾ | 89¾ |
| 2 | Rio G do Si 8s, '46 | 103¼ | 103 | 103 |
| 7 | Rotterdam 6s, '64 | 105½ | 105½ | 105½ |
| 2 | Sao Pau Cy 8s, '52 | 104½ | 104½ | 104½ |
| 3 | Sao Pau St 8s, '50 | 105¾ | 105¾ | 105¾ |
| 5 | do 8s, 1936 | 105¼ | 105¼ | 105¼ |
| 35 | do 7s, 1958 | 96½ | 96½ | 96½ |
| 10 | Sax Fb Wks 7s, '45 | 98½ | 98 | 98½ |
| 14 | Seine [Fr] 7s, 1942 | 87¾ | 87½ | 87¾ |
| 33 | Srbs Cris & Sl 8s, '62 | 93 | 92 | 92¾ |
| | 1 Swed Xing 6s, 1939 | 104½ | 104½ | 104½ |
| 15 | do 5½s, 1954 | 103¾ | 103¼ | 103¾ |
| 9 | Swiss Con 8s, 1940 | 113½ | 113½ | 113½ |
| 36 | Swiss Gvt 5½s 1946 | 104 | 103½ | 103¾ |
| 1 | Toho El Pw 7s, '55 | 95 | 93 | 95 |
| 5 | do 6s, 1929 W I | 98½ | 98½ | 98½ |
| 17 | Tokio El Lt 6s, '28 | 98¾ | 98½ | 98¾ |
| 8 | Tokio City 5s, 1952 | 74½ | 74½ | 74½ |
| 12 | Tyrol H E 7½s, '55 | 96 | 95½ | 96 |
| 1 | Trondhjem 6½s, '44 | 101½ | 101½ | 101½ |
| 5 | Uni Kingdom of G B & I 5½s, '29 | 118¾ | 118¾ | 118¾ |
| 9 | do 5½s, 1937 | 105¼ | 105½ | 105¼ |
| 2 | Up Aust Pr 7s, '45 | 91¼ | 91¼ | 91¼ |
| 142 | Uruguay 6s, 1960 | 96½ | 96¼ | 96¼ |

DOMESTIC.

| | | | | |
|---|---|---|---|---|
| 1 | NYC 4½s 1963 Nov | 106½ | 106½ | 106½ |
| 17 | A Ag Chem 7½s '41 | 104½ | 104½ | 104½ |
| 1 | A Rep C deb 6s '37 | 100 | 100 | 100 |
| 9 | A Sm & Ref 5s '47 | 100¾ | 100½ | 100¾ |
| 7 | do 6s 1947 | 108½ | 108 | 108 |
| 6 | Am Sugar 6s 1937 | 103¾ | 103¼ | 103¾ |
| 3 | Am T & T 5½s '43 | 105¾ | 105¾ | 105¾ |
| 34 | Do S F 5s 1960 | 100¾ | 100¼ | 100¾ |
| 7 | do col 5s 1946 | 102¾ | 102¾ | 102¾ |
| 6 | do col 4s 1929 | 98 | 97½ | 97¼ |
| 6 | Am W Paper 6s '39 | 56¾ | 56¾ | 56¾ |
| 1 | do 6s ct | 57¾ | 57¾ | 57¾ |
| 35 | Anac Cop M 7s '38 | 107 | 106¾ | 107 |
| 43 | do 6s 1953 | 103¾ | 103½ | 103¾ |
| 41 | Andes Cop 7s 1943 | 102¾ | 102½ | 102½ |
| 3 | Ang Chil CaNit 7s'45 | 98 | 97¾ | 98 |
| 10 | Ann Arbor 4s 1995 | 81 | 81 | 81 |
| 8 | Arm&Co r e 4½s '39 | 91 | 90¼ | 91 |
| 16 | do of Del 5½s '43 | 93¾ | 93½ | 93½ |
| 3 | Asso Oil 6s 1935 | 103 | 103 | 103 |
| 23 | AT&SF gen 4s '95 | 93 | 92¾ | 93 |
| 5 | do gen 4s rer | 91¼ | 91¼ | 91¾ |
| 6 | Atl & Dan 1st 4s '48 | 80½ | 80¾ | 80½ |
| 11 | Atl C Line 7s 1930 | 105½ | 105½ | 105¾ |
| 1 | do 1st con 4s 1952 | 92¾ | 92¼ | 92¾ |
| 5 | do L&N col tr 4s '52 | 92¼ | 92 | 92¼ |
| 1 | Baldwin Loco 5s '40 | 105¼ | 105¼ | 105¼ |
| 29 | Balt & O 6s 1929 | 103¾ | 102½ | 103¾ |
| 21 | do Ref&G 6s C '95 | 106½ | 106¾ | 106½ |
| 7 | do 1st Gold 5s '48 | 103 | 102¾ | 103 |
| 16 | do Ref 5s 1995 | 98¼ | 98 | 98 |
| 24 | do cvt 4½s 1933 | 96¾ | 96¼ | 96¾ |
| 7 | do gold 4s 1948 | 91 | 90¾ | 90¾ |
| 1 | do gold 4s reg | 90¼ | 90¼ | 90¼ |
| 2 | do 4s T&C Div '59 | 80¼ | 80¼ | 80¼ |
| 25 | do 5s S W div '50 | 100½ | 100¾ | 100½ |
| 16 | Barnsdall Deb 6s '40 | 97½ | 97¼ | 97¼ |
| 1 | Belding Hem 6s 1936 | 95 | 95 | 95 |
| 12 | Bell T of Pa 5s B '48 | 102¾ | 102½ | 102¾ |
| 14 | do 5s C 1960 | 103 | 102¾ | 102¾ |
| 37 | Beth Stl Con 6s '48 | 101¼ | 101 | 101 |
| 33 | do con 5½s 1953 | 96¾ | 95½ | 95¾ |
| 7 | do p m 5s 1936 | 97¼ | 97 | 97 |
| 4 | Botany 6½s 1934 | 83 | 83 | 83 |
| 3 | Brier H Stl 5½s '42 | 105 | 104½ | 104½ |
| 29 | Brk M Tran 6s '66 | 96½ | 96¼ | 96¾ |
| 7 | Brk U El 1st 5s '50 | 94 | 93¾ | 94 |
| 175 | Brk U Gas 5½s '36 | 163 | 161 | 162¼ |
| 6 | Buff R&P 4½s '57 | 91¼ | 91¼ | 91¼ |
| 1 | Bush Ter con 5s '55 | 95 | 95 | 95 |
| 2 | do building 5s '60 | 98¼ | 98¼ | 98¾ |
| 1 | Can Nat 4½s 1930 | 99¼ | 99¼ | 99¼ |
| 1 | Can Nor Ry 7s '40 | 115 | 115 | 115 |
| 3 | do 6½s 1946 | 118 | 117¼ | 117¼ |
| 41 | Can Pac deb 4s Perp | 85 | 84¼ | 85 |
| 1 | Caro C&O 6s 1952 | 108½ | 108½ | 108¼ |
| 1 | Carth Adir 4s 1981 | 90 | 90 | 90 |
| 6 | Cent Dist Tel 5s '43 | 101¾ | 101½ | 101¾ |
| 11 | CofGa R Ref 5½s'59 | 104¾ | 104¼ | 104¾ |
| 6 | do con 5s 1945 | 103¾ | 103¾ | 103¾ |
| 8 | C Leather SF 6s '45 | 101¾ | 101¾ | 101¼ |
| 6 | Cent N Eng 4s '61 | 74¼ | 73¾ | 74¼ |
| 51 | Cent Pac gtd 5s '60 | 100¾ | 100¼ | 100¼ |
| 2 | Ches & O cv 5s '46 | 141¾ | 141¾ | 141¾ |
| 25 | do cv 5s reg | 142¼ | 142¼ | 142¼ |
| 31 | do gen 4½s 1992 | 95¼ | 95¼ | 95¼ |
| 4 | do cv 4½s 1930 | 99 | 98¾ | 99 |
| 5 | do 4s R & A 1989 | 88¾ | 88¾ | 88¾ |
| 1 | C & Alton 3½s 1950 | 57½ | 57½ | 57¾ |
| 5 | CB&Q ex 4s N div '27 | 99¾ | 99½ | 99¾ |
| 4 | C&EI gen 5s '51 | 77¾ | 77¾ | 77¾ |
| 32 | C G W 4s 1959 | 60 | 60 | 60 |
| 1 | C I & L 5s 1966 | 98¾ | 98¾ | 98¾ |
| 40 | CM&StP cv 5s 2014 | 53½ | 53½ | 53½ |
| 3 | do cv 5s ct | 53½ | 53¾ | 53½ |
| 4 | do cv 4½s 1932 | 53 | 53 | 53 |
| 26 | do cv 4½s ct | 53½ | 53¼ | 53¼ |
| 5 | do rfg 4½s 2014 | 54½ | 53¾ | 54½ |
| 81 | do reg 4½s ct | 54 | 54 | 54 |
| 21 | do 4s 1925 ct | 53¼ | 53¼ | 53¼ |
| 2 | do deb 4s 1934 ct | 53¾ | 53¾ | 53¾ |
| 2 | do 4s CM&PS div'48ct | 52½ | 52½ | 52½ |
| 1 | C & Northw 6½s '36 | 111¾ | 111¾ | 111¾ |
| 1 | do S F 6s 1929 | 103¾ | 103¾ | 103¾ |
| 1 | do gen 5s 1987 | 106 | 106 | 106 |
| 1 | do 4½s 1987 | 102 | 102 | 102 |
| 6 | Crt Rys Co 5s '27 | 71¾ | 71¾ | 71¾ |
| 29 | C R I & P rfg 4s '34 | 90¼ | 90 | 90¼ |
| 4 | CSt PM&O con 6s '30 | 103¾ | 103¼ | 103¾ |
| 10 | CTH&SE Inc 5s '60 | 80½ | 80½ | 80½ |
| 10 | C U Sta 5s ser B '63 | 104½ | 104½ | 104½ |
| 11 | C & W Ind 5½s '62 | 104 | 103½ | 104 |
| 3 | do 4s 1952 | 85¾ | 85¾ | 85¾ |
| 37 | Cities Ser P&L 6s '44 | 95¼ | 95 | 95 |
| 1 | Cincin Gas 5½s 1961 | 104½ | 104½ | 104½ |
| 1 | Cin Sand & Cl 5s '28 | 100¾ | 100¼ | 100¾ |
| 22 | CCC.StL ref 4sA'29 | 103 | 103 | 103 |
| 2 | do 5s B 1963 | 103¾ | 103¼ | 103½ |
| 4 | Col P & I 5s '43 | 90 | 90 | 90 |
| 18 | Colo & Sou 1st 4s '29 | 98¾ | 98¼ | 98¾ |
| 5 | Col G & E 1st 5s '27 | 100¾ | 100¼ | 100¾ |
| 8 | Commonwlth P 6s '47 | 105 | 104¾ | 104¾ |
| 3 | Con Cl Mayfd 5s '50 | 82 | 82 | 82 |
| 25 | C Gas N Y 5½s '45 | 105¾ | 105½ | 105½ |
| 6 | Crown Cork 6s '42 | 92 | 92 | 92 |
| 1 | Crown W Pap 6s '51 | 99½ | 99½ | 99½ |
| 3 | Cuba Cane 4 8s '30 | 95¾ | 95¾ | 95¾ |
| 9 | Cuba R R 7½s '36 | 109¾ | 109 | 109¼ |
| 1 | do 6s '36 ct | 99½ | 99½ | 99½ |
| 3 | do 1st 5s '52 | 95 | 94¼ | 95 |
| 5 | Cuba Nor Rys 6s '68 | 97½ | 97½ | 97½ |
| 1 | Cuba Am Sug 8s '37 | 108 | 108 | 108 |
| 4 | Cuban D Sug 7½s '44 | 97 | 96¾ | 96¾ |
| 1 | Del & Hudson 7s '30 | 107¾ | 107¾ | 107¾ |
| 20 | do 5½s '37 | 105 | 103¼ | 105 |
| 96 | do cvt 5s '35 | 113¾ | 113 | 113 |

Monday, Aug. 2, 1926.

Total sales, per value..... $ 7,369,000 Year ago ..... $ 7,302,000
Total, 1926, par value..... 1,849,387,000 Previous year ..... 2 196,177,000

UNITED STATES GOVERNMENT WAR LOANS.

| Sales in thous. | Issue— | High. | Low. | Last. | Net chge. | —Closing— Bid. | Ask. | Yield. | Aug. 3. 1925. |
|---|---|---|---|---|---|---|---|---|---|
| 440 | Liberty 3½s, 1932-'47 | 101.20 | 101.7 | 101.17 | + .7 | 101.17 | 101.8 | 3.22 | 100.22 |
| 4 | Lib. 1st cv 4¼s, 1932-'47 | 102.7 | 102.4 | 102.5 | + .1 | 102.4 | 102.5 | 3.84 | 101.24 |
| 3 | Liberty 1st cv 4¼s, reg | 102.00 | 102.00 | 102.00 | .2 | ..... | ..... | ..... | ..... |
| 155½ | Liberty 2d cv 4¼s, 1927-'42 | 100.26 | 100.23 | 100.24 | | 100.24 | 100.25 | 3.73 | 100.24 |
| 2 | Liberty 2d cv 4¼s, reg | 100.21 | 100.21 | 100.21 | — .1 | ..... | ..... | ..... | 100.24 |
| 2½ | Liberty 3d 4¼s, reg | 101.4 | 101.4 | 101.4 | — .1 | ..... | ..... | ..... | 101.10 |
| 268¾ | Liberty 4th 4¼s, 1933-'38 | 102.21 | 102.17 | 102.17 | — .1 | 102.17 | 102.19 | 3.86 | 102.3 |
| 5 | Liberty 4th 4¼s, reg | 102.15 | 102.15 | 102.15 | — .1 | ..... | ..... | ..... | 101.31 |
| 2 | U S Treasury 4½s, 1947-'52 | 108.00 | 107.26 | 107.26 | — .1 | 107.26 | 108.00 | 3.72 | 106.6 |
| 3 | U S Treasury 4s, 1944-'54 | 104.00 | 103.28 | 103.28 | | 103.28 | 104.00 | 3.71 | 102.27 |
| 26 | U S Treasury 3¾s, 1946-'56 | 101.19 | 101.15 | 101.18 | — .1 | 101.14 | 101.19 | 3.64 | ..... |

Note—Fractions on United States government bonds, including net changes, are quoted in thirty-seconds of 1 per cent.

| No. thous. | | High. | Low. | Close. |
|---|---|---|---|---|
| 13 | do rfg 4s '43 | 92¼ | 92¼ | 92¼ |
| 5 | Den G & E L 5s '51 | 97¾ | 97¾ | 97¾ |
| 1 | Den & R G 1 c 4s '36 | 90½ | 90½ | 90½ |
| 57 | Den & R G W 5s '55 | 70¾ | 70¾ | 70¾ |
| 1 | Dery D Gds 7s '42 | 81½ | 81½ | 81½ |
| 6 | Det Edison rf 5s '49 | 102½ | 102½ | 102½ |
| 4 | do 5s " | 101¾ | 101½ | 101¾ |
| 5 | Det Uni Ry 4½s '32 | 93¼ | 93¼ | 93¼ |
| 24 | Dodge Bros 6s '40 | 96 | 95¾ | 96 |
| 1 | Dom Ir & St 5s '39 | 35 | 35 | 35 |
| 4 | Duques Light 6s '49 | 105¾ | 105¾ | 105¾ |
| 20 | do 5½s B '49 | 105¼ | 105¼ | 105¼ |
| 1 | E Cuba Sug 7½s '37 | 103¾ | 103¾ | 103¾ |
| 35 | Emp G & F 7½s '37 | 103¼ | 103 | 103 |
| 23 | do 6½s '41 | 97½ | 97½ | 97½ |
| 35 | do pr lien 4s '96 | 79½ | 79¼ | 79¼ |
| 1 | do P L 4s reg | 77¾ | 77¾ | 77¾ |
| 1 | do gen lien 4s '96 | 72 | 72 | 72 |
| 2 | do con 4s ser A '53 | 75¾ | 75¾ | 75¾ |
| 2 | do 4s ser B '53 | 75¾ | 75¾ | 75¾ |
| 15 | do 4s ser D '53 | 82½ | 82 | 82½ |
| 1 | do Penn Col 4s '31 | 98½ | 98½ | 98½ |
| 2 | Erie & Gen R 6s '57 | 100¾ | 100¾ | 100¾ |
| 7 | Fed Lt & Tr 6s '42 | 103¼ | 103 | 103 |
| 1 | do 5s '42 | 95¼ | 95¼ | 95¼ |
| 2 | Francisco S 7½s '42 | 104¼ | 104¼ | 104¼ |
| 18 | Flor E Coast 5s '74 | 98¾ | 98¼ | 98¾ |
| 7 | Gen Petrol 5s '40 | 100 | 99¾ | 99¾ |
| 30 | Goodrich Ru 6½s '47 | 106¼ | 106 | 106 |
| 17 | Goodyear Tire 8s '31 | 110½ | 110¼ | 110¼ |
| 3 | do 8s '41 | 121 | 120¾ | 121 |
| 1 | Gould Coup 6s '40 | 85 | 85 | 85 |
| 61 | Granby Min 7s '30 | 111½ | 109¾ | 110½ |
| 2 | Gd Trunk R 7s '40 | 115¾ | 115¾ | 115¾ |
| 2 | do 6s '36 | 107 | 107 | 107 |
| 73 | Gt Northern 7s '36 | 113¾ | 113¼ | 113¾ |
| 5 | do 5½s '52 | 104¾ | 104¾ | 104¾ |
| 3 | do 5s '73 | 100¾ | 100¾ | 100¾ |
| 6 | do 4½s '76 | 92¾ | 92¾ | 92¾ |
| 126 | Green Bay & W db B | 20 | 20 | 20 |
| 7 | Hackens Wat 4s '52 | 87½ | 87½ | 87½ |
| 4 | Havana Elec 5s '52 | 97½ | 97 | 97 |
| 8 | Hv E R L & P 5s '54 | 98 | 97½ | 98 |
| 15 | Hershey Che 5½s '40 | 102 | 101¾ | 101¾ |
| 5 | H E & W T 1 5s '33 | 101¼ | 101½ | 101½ |
| 18 | Hud & M r 5s & '57 | 96¼ | 96¼ | 96½ |
| 7 | do adj inc 5s '57 | 81½ | 81¼ | 81½ |
| 7 | Humble Oil 5½s '32 | 102¾ | 102½ | 102¾ |
| 1 | Ill Bell T rf 5s '56 | 102½ | 102½ | 102½ |
| 3 | Ill Central 6½s '36 | 112 | 112 | 112 |
| 10 | do 5½s '34 | 103¾ | 103 | 103 |
| 5 | Ill Stl deb 4½s '40 | 97 | 97 | 97 |
| 3 | Ind Steel 5s '52 | 104¾ | 104¼ | 104¾ |
| 5 | Inland Steel 5½s '45 | 101 | 100¾ | 100¾ |
| 1 | Inspir Cop 6½s '31 | 101 | 101 | 101 |
| 36 | Inter Rap Tr 7s '32 | 96 | 95½ | 95¾ |
| 6 | do 6s '32 | 75¾ | 75¾ | 75¾ |
| 36 | do ref 5s '66 | 74½ | 74¼ | 74½ |
| 52 | do 5s stpd '66 | 74½ | 74¼ | 74½ |
| 2 | Int & G Nor 1 6s '52 | 105 | 104¾ | 105 |
| 47 | do adj 6s '52 | 76 | 75¾ | 75¾ |
| 6 | Int M Mar sf 6s '41 | 88¾ | 88¾ | 88¾ |
| 1 | Int Paper 5s A '47 | 94½ | 94½ | 94½ |
| 3 | do ref 5s '55 | 99¾ | 99¾ | 99¾ |
| 4 | K C Ft S & M 4s '36 | 92¼ | 92¼ | 92¼ |
| 9 | K C D & L 5s '52 | 102¾ | 102 | 102¾ |
| 3 | Kas C Sou 1 3s '50 | 73¾ | 72¾ | 72¾ |
| 10 | do 5s '50 | 97¼ | 97¼ | 97¼ |
| 7 | Kan Term 1 4s '60 | 87 | 87 | 87 |
| 1 | Kas G & El 6s '52 | 104¾ | 104¾ | 104¾ |
| 1 | Kayser J 7s '42 | 106 | 106 | 106 |
| 9 | Kin C E L & P 6s '97 | 123¾ | 123¾ | 123¾ |
| 7 | Kings C El 4s '49 | 81¼ | 81¼ | 81¼ |
| 1 | Kings Co Lig 6½s '54 | 106½ | 106¼ | 106¼ |
| 8 | Kresge Found 6s '36 | 100¾ | 100¾ | 100¾ |
| 3 | Lacka Stl 5s '50 | 99 | 99 | 99 |
| 25 | Lace G St L 5½s '53 | 103¾ | 103¼ | 103¾ |
| 7 | L S & M S deb 4s '28 | 98¾ | 98¾ | 98¾ |
| 3 | do deb 4s '31 | 97 | 97 | 97 |
| 1 | Leh Val Coal 5s '33 | 101¼ | 101¼ | 101¾ |
| 2 | Leh Val Pa 5s 2003 | 103 | 102¾ | 103 |
| 11 | do gen 4s 2003 | 85¾ | 85½ | 85¾ |
| 1 | Ligget & My 7s '44 | 122¾ | 122¾ | 122¾ |
| 1 | do 5s '51 | 100¾ | 100¾ | 100¾ |
| 2 | L G & E rfr 5s '52 | 100 | 100 | 100 |
| 2 | L & N 7s '30 | 105¾ | 105¼ | 105¾ |
| 6 | do 5½s A 2003 | 109 | 109 | 109 |
| 5 | do 1st&ref 4½s 2003 | 98¼ | 98¼ | 98¾ |
| 6 | do unified 4s '40 | 94¼ | 94¼ | 94½ |
| 1 | do south rr 4s '52 | 87 | 87 | 87 |
| 1 | Manati Sug 7½s '42 | 98¾ | 98¾ | 98¾ |
| 2 | Man Ry con 4s '90 | 66 | 66 | 66 |
| 2 | Manila El So L 4s '59 | 75 | 75 | 75 |
| 1 | do so l 4s '39 | 64½ | 64½ | 64½ |
| 1 | Market St Ry 7s '40 | 97½ | 97½ | 97¾ |
| 2 | Met Pw 6s '53 | 105 | 105 | 105 |
| 1 | M C deb 4s '40 | 93¾ | 93¾ | 93¾ |
| 5 | Mid of N Y 5s '40 | 94¼ | 94¼ | 94¼ |
| 8 | Mid Con Pet 6½s '40 | 104¼ | 104¼ | 104¼ |
| 29 | Midvale Stl 5s '36 | 97½ | 96½ | 97½ |
| 18 | M E Ry & Lt 6s '53 | 104½ | 104½ | 104½ |
| 1 | do 5s '61 | 97¾ | 97¾ | 97¾ |
| 2 | do 4½s '31 | 98¾ | 98¾ | 98¾ |
| 1 | Mil G & Lt 4s '27 | 99½ | 99½ | 99¾ |
| 1 | Mil L S & W 5s '29 | 100½ | 100½ | 100½ |
| 1 | M&St L 1st ref 4s '49 | 19¼ | 19¼ | 19¼ |
| 1 | MStP&SS M 6s '46 | 101¾ | 101¾ | 101¾ |
| 1 | MK&Tprior 5s A '62 | 101¼ | 101¼ | 101½ |
| 75 | do adj 5s '67 | 93¾ | 93¼ | 93¼ |
| 14 | Mo Pac ref 6s E '55 | 105½ | 105 | 105 |
| 24 | do rfg 5s '65 | 98¾ | 98 | 98¾ |
| 14 | do gen 4s '75 | 73¾ | 73¼ | 73¾ |
| 8 | Mor & Co 1st 4½s '39 | 86¾ | 86¼ | 86¾ |
| 3 | Nassau El 5s '51 | 60 | 60 | 60 |
| 21 | Nat Dry Prd 6s '40 | 97¼ | 97 | 97 |
| 2 | NatRefMex 4½s '57 | 18½ | 18 | 18 |
| 20 | do 4s '51 | 16 | 16 | 16 |
| 2 | N E T & T 5s '52 | 102 | 102 | 102 |
| 3 | do 4½s B '61 | 94½ | 94 | 94½ |
| 25 | N Or Pub S 5s A '52 | 96¼ | 95¾ | 96¼ |
| 10 | do 5s B '55 ct | 95 | 95 | 95 |
| 5 | N O Term 4s '53 | 85¾ | 85½ | 85¾ |
| 13 | N O T & M 5½s '54 | 105 | 105 | 105 |
| 11 | do 5s B 1945 | 99¾ | 99¾ | 99¾ |
| 4 | N Y A B cvt 6s '28 | 102¾ | 102¾ | 102¾ |
| 16 | NYC&HR deb 6s '35 | 109 | 108¾ | 109 |
| 9 | do 5s 2013 | 104½ | 104¼ | 104½ |
| 17 | dordgandimp5½s 3013 | 97¾ | 96¾ | 97¾ |
| 25 | do deb 4s '34 | 95¾ | 95¼ | 95½ |
| 10 | do con 4s '98 | 88½ | 88½ | 88½ |
| 3 | N Y Ed 6½s '41 | 116 | 116 | 116 |
| 1 | do 1st ref 5s '44 | 102¾ | 102¾ | 102¾ |
| 1 | NYGELII&Peo10s '48 | 105 | 105 | 105 |
| 2 | NY&Gr Lakes 5s '46 | 98¾ | 98¾ | 98¾ |
| 17 | NYNH&Holt 6s '40 | 100¾ | 100¼ | 100¾ |
| 3 | do cv 6s '48 | 103¾ | 103¼ | 103¾ |
| 1 | NYO&W 1st ref 4s '92 | 73½ | 73½ | 73¾ |
| 10 | do gen 4s '53 | 70 | 69½ | 69¾ |
| 2 | NYStiate Ry 6½s '62 | 72¾ | 72¾ | 72¾ |
| 10 | do 4½s '62 | 53½ | 53½ | 53½ |
| 10 | NYTel deb 6s '41 | 108 | 107¾ | 108 |
| 4 | do 6s '49 | 110¼ | 110 | 110 |
| 2 | do gen 4½s '39 | 98 | 97¾ | 98 |
| 8 | NYW&Boston4½s '46 | 77¼ | 76¾ | 76¾ |
| 2 | N&Srfr 5s ser A '61 | 85¼ | 85 | 85¼ |
| 7 | N Am Cem 6½s '40 | 99½ | 99 | 99½ |
| 1 | N Am Edison 6s '52 | 104 | 104 | 104 |
| 12 | Nor Pac 6s 2047 | 111¾ | 111¼ | 111¾ |
| 1 | do 5s D 2047 | 102 | 102 | 102 |
| 1 | do prior lien 4s '97 | 88½ | 88½ | 88¼ |
| 5 | do 4½s 2047 | 91¾ | 91

*Legal Investment for Michigan Savings Banks and for Trust Funds in Wisconsin.*

**General Necessities Corporation**
Detroit

1st Mtge. 6% Real Estate Sinking Fund Gold Bonds
Due July 1, 1946

Price 100 and Interest
To Yield 6%

**Thompson, Kent & Grace**
(Inc.)
Municipal BONDS Corporation
134 South La Salle Street
CHICAGO
Telephone Dearborn 7760

**Mortgage Bank of Chile**
Guaranteed 6¼% Bonds
Due 1961

The bank has been in existence for over 70 years, has operated successfully, and has never failed to meet its obligations. These bonds are issued only against first mortgages on the basis of less than 25% of the aggregate appraised valuation.

99¼ to Yield Over 6.80%

Established 1855
**Edwin L. Lobdell & Co.**
Incorporated
*Investment Securities*
209 South La Salle St., Chicago
Telephone Wabash 3350

*Direct private wires to New York, Philadelphia and Boston*

**We have orders in:**

| | |
|---|---|
| Central Indiana Power Co. | 6's 1947 |
| Continental Motors Corp. | 6½'s 1939 |
| Illinois Power & Light Co. | All issues |
| Interstate Power Co. | 6's 1944 |
| Missouri Pr. & Lt. Co. | 5½'s 1955 |
| Oklahoma Gas & Elec. Co. | 6's 1940 |
| Southwestern Gas & El. Co. | 6's 1957 |
| Western Pub. Ser. Co. | 6's 1950 |

**A. C. ALLYN AND COMPANY**
ESTABLISHED 1912
57 West Monroe Street, Chicago
*Phone Randolph 6340*
New York Philadelphia Milwaukee
Boston San Francisco Minneapolis

**Central Power & Light Co.**
First Mortgage 5s
Due 1956

The Company serves a total population estimated at 518,000. These bonds are secured by an absolute first mortgage and constitute the Company's only funded debt. Earnings over three times interest requirements on funded debt. Operations of the Company are controlled by the Middle West Utilities Company.

Price 96 yielding over 5.25%

**HOWE, SNOW & BERTLES INC.**
*Investment Securities*
105 S. La Salle St., CHICAGO
*Telephone Randolph 4060*
New York Grand Rapids Detroit

**Central Power and Light Company**
First Mortgage 5s
Due 1956

Net earnings over 3 times interest requirements on funded debt.

Price 96 and Interest
Yielding Over 5.25%

**Wm. L. Ross & Company, Inc.**
231 So. La Salle St.
Chicago
Telephone Dearborn 3808

**General Necessities Corporation**
1st Mtg. 6% Real Estate Sinking Fund
GOLD BONDS
Due July 1, 1946

SECURED by land, buildings and equipment, the real estate alone (almost entirely in metropolitan Detroit) having been appraised at more than twice the amount of this issue. Excellent earning record.

*Price 100 and Interest*
*Circular on request*

**HOAGLAND, ALLUM & CO.**
*Established 1909 - Incorporated*
14 S. La Salle St. CHICAGO — 34 Pine St. NEW YORK


# PROSPERITY IS AT WHITE HEAT, FUEL REPORTS REVEAL

BY HARPER LEECH.

Government figures on fuel consumption, supplemented by estimates covering more recent weeks, show how bright the prosperity fires are burning this midsummer. Every time an American motorist burns a gallon of gasoline, it is permissible to estimate from past refining performance, a gallon and four-tenths of fuel and gas oil is on the market in competition with coal.

Oil men are now estimating daily consumption of gasoline as high as 900,000 or even 1,000,000 barrels per day, and the rate of increase up to June 1 justifies such figures, especially if exports of gasoline be figured in. Yet the production of bituminous coal this year has been greater than for any post-war year except 1923.

Stocks of coal do not seem to be excessive — fast railroad service militates against that. The output of coal signifies therefore an immense employment of industrial energy. Ours is a power driven civilization and coal even yet supplies more than seven-tenths of our power used in making and moving goods.

With production of coal advancing in the face of the employment of more water power than ever and the consumption of fuel oil at such a rate that an increase of more than 100,000,000 gallons per month for the first five months of the year is shown with a prospect of a higher rate being disclosed in a day or two with the publication of later figures by the bureau of mines, we can only conclude that the fuel record is an even better indication than the ticker tape that the American people are making and using an immense total of things, and that's what we mean by prosperity.

For the first six months of 1926 production of bituminous coal was 267,506,000 tons against 234,886,000 tons for the same period last year. The British strike is stimulating exports to some extent, some of the half year increase traces back to the anthracite strike, and the cold winter hangover into a freak spring also had an effect, but they are minor factors.

It's midsummer and the anthracite strike is ancient history, but the output of coal for the week ending July 17 was 10,131,000 net tons against 8,965,000 tons for the corresponding week of 1925.

In the field of fuel today we find the greatest, most interesting and most important instance of that so-called new competition between whole industries for the consumer's dollar. In that field also we find illustrated the complicated effects of by-products sales upon price, and the laws of price movement. Coal sales today are affected by the consumption of gasoline, by the amount of fuel oil produced as a by-product of motor fuel, by water power, by natural and artificial gas and by the oat crop—because oat burners yet do great work for America.

Within the coal game there is multiform competition between mine and mine, varieties and grades of coal, different coal fields and the general conflict of union and non-union producers. Science every day narrows the market by perfecting economies of fuel use.

Within the complexities of fuel may be found many of the inner forces now controlling American industry and shaping its growth. It is planned in the next few days to present some facts about fuel here.

## MONEY AND EXCHANGE

Money in Chicago firm at 4½@4¾ per cent on collateral; commercial paper, 3¾@4½ per cent, 4½@5 per cent over the counter. Bankers' acceptance, 3¼@3⅝ per cent. New York exchange by wire, par. Chicago bank clearings yesterday were $137,900,000, compared with $95,900,000 a week ago and $114,200,000 a year ago.

NEW YORK MONEY MARKET.

NEW YORK, — (AP) — Prime commercial paper, 4 per cent. Bar silver, domestic, 53⅝c. Mexican dollars, 48⅝c. Call money firmer; high, 5; low, 4½; ruling rate, 4½; closing bid, 5. Time loans firm; mixed collateral, 60-90 days, 4¾@4½; 4-6 months, 4¾@4¾.

FOREIGN EXCHANGE.

Closing foreign exchange in amounts of $25,000 and over between banks as quoted by the Illinois Merchants Trust company:

| | London— Aug. 2. | July 31. | Wk. ago. | Yr. ago. |
|---|---|---|---|---|
| Cables | 486.25 | 486.25 | 486.28 | 485¾ |
| Checks | 485.88 | 485.88 | 485.90 | 485¼ |
| Paris— | | | | |
| Cables | 2.67 | 2.44 | 2.52 | 4.73¼ |
| Checks | 2.66½ | 2.43½ | 2.51½ | 4.73¼ |

The following quotations are for checks:

| | | | | |
|---|---|---|---|---|
| Italy | 3.26½ | 3.24¼ | 3.20½ | 3.68¼ |
| Antwerp | 2.70½ | 2.53½ | 2.51 | 4.64 |
| Swiss | 19.35½ | 19.35 | 19.36 | 19.42 |
| Holland | 40.17½ | 40.18 | 40.19 | 40.14 |
| Denmark | 26.52 | 26.56 | 26.50 | 23.67 |
| Sweden | 26.77½ | 26.78 | 26.78 | 26.87 |
| Norway | 21.92 | 21.92 | 21.96 | 18.61 |
| Spain | 15.38 | 15.36 | 15.44 | 14.50 |
| Germany | 23.81½ | 23.81½ | 23.81½ | 23.81 |
| Austria | 14.15 | 14.15 | 14.15 | 14.15 |
| Poland | 12.50 | 11.75 | 12.00 | 19.22 |
| Greece | 1.12½ | 1.10 | 1.10 | 1.56 |
| Roumania | .46½ | .46 | .45½ | .50 |
| Jugo-Sl. | 1.77½ | 1.77 | 1.77 | 1.77 |
| Czecho-S. | 2.96½ | 2.96½ | 2.96½ | 2.97 |
| Finland | 2.53½ | 2.53 | 2.53 | 2.53 |
| Canada | †1.56 | †1.72 | †1.72 | †1.09 |
| Argentine | 40.67 | 40.70 | 40.55 | 40.65 |
| Brazil | 16.00 | 16.00 | 15.85 | 12.45 |
| Hongkong | 54.50 | 54.50 | 54.60 | 57.50 |
| Shanghai | 70.75 | 70.75 | 70.90 | 78.25 |
| Japan | 47.60 | 47.60 | 47.60 | 41.35 |
| Chile | 12.15 | 12.17 | 12.15 | 11.81 |
| India | 36.60 | 36.60 | 36.60 | 37.35 |
| Bulgaria | .73 | .73 | .73 | .74 |
| Singapore | 56.60 | 56.60 | 56.60 | 57.35 |
| Hungary | .00145 | .00145 | .00145 | .0014 |

†Per thousand premium. All other quotations are in American cents.

## CONSUME MORE COTTON

More cotton was consumed the world over for the season ended July 31, than in the previous year. Hester estimates that 15,165,000 bales of American cotton were used. This compared with 14,217,000 bales for the previous year. Despite the increased consumption the carryover at the end of the season was larger than expected at 5,101,000 bales, exclusive of linters, compared with 2,991,000 bales last year.

Watkins' estimate of condition was 68.7, and indicated crop 14,842,000 bales. New York Journal of Commerce estimates condition at 66.5, and crop 14,193,000 bales. The government report is due Aug. 9.

Trading was fair, with an irregular range of prices. Traders took the enlarged consumption estimates as bullish, and they had a strengthening influence on values, with a close at net gains of 3 to 8 points. Futures in Chicago showing the most strength. Spots in New York were up 15 points to 19.20c, and in New Orleans 4 points up at 18.67c. Prices in leading markets follow:

CHICAGO MARKET.

| | High. | Low. | Close. | Prev. close. | Last year. |
|---|---|---|---|---|---|
| Oct. | 17.65 | 17.54 | 17.64 | 17.56 | 23.52 |
| Dec. | 17.55 | 17.45 | 17.53 | 17.45 | 23.66 |
| Jan. | 17.60@17.63 | 17.53 | 17.53 | 17.53 | 23.70 |
| March | 17.74 | 17.64 | 17.74 | 17.64 | 23.80 |

NEW ORLEANS MARKET.

| | High. | Low. | Close. | Prev. close. | Last year. |
|---|---|---|---|---|---|
| Oct. | 17.70 | 17.55 | 17.66 | 17.62 | 23.43 |
| Dec. | 17.59 | 17.44 | 17.55 | 17.50 | 23.61 |
| Jan. | 17.55 | 17.43 | 17.53 | 17.49 | 23.66 |
| March | 17.64 | 17.55 | 17.64 | 17.60 | 23.79 |

NEW YORK MARKET.

| | High. | Low. | Close. | Prev. close. | Last year. |
|---|---|---|---|---|---|
| Oct. | 17.81 | 17.59 | 17.74 | 17.68 | 24.14 |
| Dec. | 17.77 | 17.60 | 17.73 | 17.65 | 24.16 |
| Jan. | 17.80 | 17.65 | 17.75 | 17.70 | 23.66 |
| March | 18.01 | 17.83 | 17.96 | 17.90 | 23.92 |
| May | 18.14 | 17.97 | 18.10 | 18.07 | 24.19 |

# NEW-YORK-CURB TRANSACTIONS

Monday, Aug. 2, 1926.
[By Associated Press.]

Day's sales ..... $ 235,730
Bonds, par value ..... 1,479,000

INDUSTRIALS.

| | Sales. | High. | Low. | Close. |
|---|---|---|---|---|
| Alab Grt So Ry | 100 | 125 | 125 | 125 |
| Do pfd | 20 | 124⅛ | 124⅛ | 124⅛ |
| Allied Pkrs pr pf | 25 | 20¼ | 20¼ | 20¼ |
| Am El Prod vtc. | 500 | 9⅛ | 9⅛ | 9⅛ |
| Am Gas&El new | 4,400 | 99¼ | 98 | 99¼ |
| Am Lt & Trac. | 100 | 225 | 225 | 225 |
| Am Pw & Lt pfd | 160 | 96½ | 96 | 96½ |
| Am Rayon Prod. | 400 | 12¼ | 12 | 12¼ |
| Am Seat Co cfs | 200 | 32⅜ | 32¼ | 32⅜ |
| Do pfd | 200 | 37⅛ | 37⅛ | 37⅛ |
| Am Sumatra vtc | 1,800 | 28⅛ | 28 | 28 |
| Am Superpw A | 800 | 30¼ | 29¼ | 30¼ |
| Do B | 2,500 | 31⅝ | 30⅝ | 31⅝ |
| Assd G&El new | 500 | 33⅜ | 33¼ | 33⅜ |
| Atl Fruit Co | 200 | 1⅛ | 1⅛ | 1⅛ |
| Auburn Auto | 25 | 53½ | 53½ | 53½ |
| Bliss Co new | 100 | 20⅝ | 20⅝ | 20⅝ |
| Borden Co new. | 500 | 101¼ | 101 | 101 |
| Brill Corp A | 200 | 35⅝ | 35⅝ | 35⅝ |
| Do B | 100 | 15½ | 15½ | 15½ |
| Br Am Tob coup | 100 | 22 | 22 | 22 |
| Do rts | 12,000 | 3¼ | 3¼ | 3¼ |
| Brk City R. R. | 300 | 7¼ | 7¼ | 7¼ |
| Burr Add Mch pf | 10 | 105¼ | 105¼ | 105¼ |
| C G Spr & Bpr n | 100 | 14¼ | 14¼ | 14¼ |
| Can Dry Gin A n | 1,300 | 45¼ | 45 | 45¼ |
| Celotex Co | 125 | 163 | 170 | 163 |
| Do pfd | 100 | 93⅜ | 92¼ | 92⅝ |
| Cent Aguir Sug. | 100 | 77 | 77 | 77 |
| Centrif Fpe Corp | 400 | 22 | 22 | 22 |
| Chi Nple Mfg A | 100 | 44¼ | 44¼ | 44¼ |
| Cohn Hall & Mx | 200 | 22 | 22 | 22 |
| Comw Pow nw. | 12,700 | 40¼ | 39 | 40 |
| Do pfd | 100 | 86⅝ | 86⅝ | 86⅝ |
| Do war | 400 | 61 | 170 | 61 |
| Cons G&E Bl n | 800 | 52¼ | 52¼ | 52¼ |
| Cons Lndry Corp | 900 | 23¾ | 22¼ | 23¾ |
| Contl Bak A | 1,600 | 76 | 74¾ | 76 |
| Do B | 3,500 | 9¾ | 9¼ | 9¼ |
| Do pfd | 200 | 93¼ | 93¼ | 93¼ |
| Cuneo Press A. | 100 | 48½ | 48½ | 48½ |
| De For Rad vtc | 800 | 4 | 3¾ | 4 |
| Dixon Crucible. | 50 | 140 | 140 | 140 |
| Doehl DieCastg. | 600 | 18 | 17¾ | 18 |
| Dom Stores | 100 | 65 | 65 | 65 |
| Dubil C&R new. | 300 | 5¼ | 5¼ | 5¼ |
| Durant Motors | 1,000 | 6¾ | 6½ | 6½ |
| Duz Co Inc vtc. | 100 | 15¼ | 15¼ | 15¼ |
| Eltgn Schild Co n | 100 | 34¼ | 34¼ | 34½ |
| El Bd & Sh new | 1,900 | 70¼ | 69¾ | 70 |
| Do pfd | 120 | 108⅞ | 108½ | 108½ |
| Elec Invstrs | 3,200 | 4¼ | 4⅛ | 4¼ |
| Emp Pow new | 200 | 26¼ | 26 | 26 |
| Emporm Corp | 200 | 37 | 36¾ | 36¾ |
| Eng P S fl pd pf | 100 | 107¼ | 107¼ | 107¼ |
| Estey Welte A. | 1,600 | 26¼ | 26 | 26¼ |
| Fed Motor Truck | 200 | 50¼ | 50 | 50¼ |
| Feltm & Curme A | 100 | 39½ | 39½ | 39½ |
| Forban Co | 600 | 16⅝ | 16¼ | 16¼ |
| Fredn Co Frn | 300 | 16 | 16 | 16 |
| Freed-Eis R C. | 900 | 9¼ | 9 | 9 |
| Freshm Co Chas | 2,500 | 26¼ | 25⅝ | 26 |
| Garod Corp | 1,500 | 7¼ | 7⅛ | 7¼ |
| Gen Bak Corp | 1,700 | 59¼ | 58⅝ | 59¼ |
| Do B | 1,000 | 6¼ | 6¼ | 6¼ |
| Gen G&E Del B | 100 | 37 | 37 | 37 |
| Gillette Saf Raz | 400 | 94¼ | 93¼ | 93¾ |
| Glen Alden Coal. | 300 | 167 | 166¾ | 167 |
| Grms Rad&C Rec | 500 | 2¼ | 2¼ | 2¼ |
| Happ C St Fdrs | 100 | 6 | 6 | 6 |
| Heyden Chem | 100 | 1⅞ | 1⅞ | 1⅞ |
| Indus Rayon A. | 200 | 7⅞ | 7⅞ | 7⅞ |
| Inter Utilities A | 100 | 31¼ | 31¼ | 31¼ |
| Johns Manville | 125 | 146 | 143 | 143 |
| Keyst Solether | 300 | .65 | .63 | .65 |
| Kraft Cheese | 50 | 70 | 70 | 70 |
| Krusk & Krusk | 100 | 19⅝ | 19⅝ | 19⅝ |
| Leh Pw Sec new | 4,200 | 18¼ | 18¼ | 18¼ |
| Leh V Cl Co ctfs | 1,500 | 41½ | 41 | 41½ |
| Libby Ow Sh Glss | 260 | 133 | 130 | 130 |
| McCord Radtr B. | 100 | 22¼ | 22¼ | 22¼ |
| Mengle Co | 150 | 36½ | 36⅜ | 36½ |
| Met Chain Stres | 100 | 31 | 31 | 31 |
| Mid West Util. | 300 | 115 | 114⅝ | 115 |
| Midv Stl Co Del | 100 | 22¼ | 22¼ | 22¼ |
| Moh & Hud Pow | 800 | 26¼ | 25¾ | 26¼ |
| Moh Val new | 400 | 27¾ | 27¾ | 27¾ |
| Munic Serv Co. | 200 | 12⅞ | 12⅞ | 12⅞ |
| Nat Elec Pow A | 200 | 24¾ | 24⅜ | 24⅜ |
| Nat Pub Serv A | 100 | 20¼ | 20¼ | 20¼ |
| Nelson Corp H. | 100 | 27 | 27 | 27 |
| New Jersey Zinc. | 10 | 191½ | 191¼ | 191½ |
| N Y Tel 6½% pf | 50 | 113⅛ | 113⅛ | 113⅛ |
| N E Power | 2,400 | 18⅞ | 18½ | 18⅞ |
| Nor Ohio Pwr. | 600 | 14¾ | 14 | 14 |
| N States Pwr A. | 800 | 105½ | 104¾ | 105¼ |
| Ohio Brass B. | 100 | 74½ | 74¼ | 74⅝ |
| Ohio Fuel Cpn. | 1,600 | 43⅜ | 43⅜ | 43 |
| Ovington B pr pf | 100 | 10¼ | 10¼ | 10¼ |
| Pender Groc B. | 100 | 27 | 27 | 27 |
| Penn Ohio Secur | 1,800 | 7⅞ | 7¾ | 7¾ |
| Pick B & Co vtc | 300 | 12⅞ | 12⅝ | 12⅞ |
| Pitts L E Ry. | 180 | 159 | 153 | 153 |
| Prophyl Br Co. | 20 | 49 | 49 | 49 |
| Puget S P & L. | 100 | 28⅞ | 28⅜ | 28⅝ |
| Pyrene Mfg. | 1,100 | 12¼ | 11⅞ | 12¼ |
| Rand K Bureau. | 3,200 | 45 | 43⅞ | 44 |
| Reo Motor Car. | 400 | 20¼ | 20¼ | 20¼ |
| Rickenback M Co | 100 | 3⅞ | 3⅞ | 3⅞ |
| Servel Cpn Del. | 1,300 | 22⅝ | 22 | 22¼ |
| Silica G Cp vtc. | 100 | 19½ | 19½ | 19½ |
| Singer Mfg | 60 | 365 | 248⅞ | 365 |
| S E Pwr & Lt. | 2,900 | 28⅜ | 28¼ | 28¼ |
| S E P & Lt war. | 300 | 9⅝ | 9¼ | 9½ |
| Do part pfd. | 200 | 66⅛ | 66⅛ | 66⅛ |
| Southern Cit Util | 300 | 35 | 35 | 35 |
| S G & P A new | 100 | 22 | 22 | 22 |
| Stand Pub A. | 100 | 7 | 7 | 7 |
| Stanley Co Am. | 300 | 75 | 74 | 75 |
| Stutz M Car Am | 400 | 24⅜ | 24⅜ | 24⅜ |
| Swift Intern. | 900 | 19 | 18⅞ | 18⅞ |
| Thompson R vtc | 1,000 | .73 | .70 | .73 |
| Torrington Co M | 10 | 73 | 73 | 73 |
| Tr Lux Darl Pic | 400 | 8¼ | 8¼ | 8¼ |
| Trumbull Steel. | 100 | 12 | 12 | 12 |
| Un Biscuit B. | 1,300 | 14¼ | 13⅜ | 13⅜ |
| Un Gas Improv. | 2,300 | 111½ | 110⅜ | 111½ |
| U L & P A new. | 9,500 | 17⅜ | 16½ | 17 |
| U S Lt & Ht new | 300 | 23 | 22⅞ | 22⅞ |
| U S Lt & Ht pfd | 900 | 7¾ | 7 | 7⅛ |
| U S Rub Reclg Co | 100 | 12 | 12 | 12 |
| Utility Shares. | 100 | 9¼ | 9¼ | 9¼ |
| Utility Sh Opt. | 600 | 2⅞ | 2⅜ | 2⅜ |
| Warner Br Pict. | 300 | 15 | 15 | 15 |
| W Auto S pfc pfd | 100 | 25¼ | 25¼ | 25¼ |
| Yel Taxicab N Y | 600 | 15¼ | 15¼ | 15¼ |

STANDARD OILS.

| | | | | |
|---|---|---|---|---|
| Buckeye P Line. | 100 | 47¾ | 47¾ | 47¾ |
| Cont Oil | 2,800 | 21¼ | 20⅜ | 31⅛ |
| Cumb Pipe | 10 | 111 | 111 | 111 |
| Eureka Pipe L. | 100 | 53 | 52⅜ | 53 |
| Galena S O pf old | 40 | 66½ | 66½ | 66½ |
| Humble Oil & R | 4,400 | 63¼ | 60 | 63¼ |
| Imp Oil Canada. | 1,000 | 35⅛ | 35⅝ | 35⅝ |
| Intern Petrol. | 3,100 | 34 | 32¼ | 33⅛ |
| Nat Transit | 400 | 15 | 14⅞ | 15 |
| N Y Transit. | 200 | 43¼ | 43 | 43 |
| Northern P Line. | 50 | 70 | 70 | 70 |
| Ohio Oil | 1,500 | 56⅛ | 55¼ | 59 |
| Prairie Oil & G. | 2,300 | 54⅝ | 51½ | 52¼ |
| Solar Refining. | 10 | 189 | 188 | 180 |
| South Penn Oil. | 600 | 41¼ | 39⅝ | 39⅝ |
| Standard Oil Ind | 1,100 | 64⅜ | 64¼ | 64⅜ |
| Stand Oil Kas. | 400 | 22⅝ | 22¼ | 22⅝ |
| Stand Oil Ky. | 200 | 124 | 124 | 124 |
| Stand Oil Neb. | 100 | 47 | 47 | 47 |
| Stand Oil N Y. | 10,400 | 34 | 33¼ | 34 |
| Stand Oil Ohio. | 10 | 295 | 295 | 295 |
| Vacuum Oil. | 1,100 | 103⅞ | 102⅝ | 103⅞ |

MISCELLANEOUS OILS.

| | | | | |
|---|---|---|---|---|
| Am Contr Oilf. | 200 | .90 | .90 | .90 |
| Am Maracaibo. | 3,000 | 6⅞ | 6⅜ | 6⅜ |
| Beacon Oil | 3,300 | 18¼ | 18¼ | 18¼ |
| Cardinal Petrol. | 300 | .62 | .60 | .62 |
| Carib Syndicate. | 2,100 | 15⅜ | 15¼ | 15¼ |
| Cities Service new | 1,500 | 41⅜ | 41¼ | 41⅜ |
| Colombian Synd. | 500 | 2⅜ | 2⅜ | 2⅜ |
| Creole Synd. | 9,900 | 13⅝ | 13¼ | 13⅝ |
| Crown Central. | 1,900 | 3 | 2⅝ | 3 |
| Darby Petrol. | 100 | 2⅜ | 2⅜ | 2⅜ |
| Derby Oil & Ref | 100 | 3⅜ | 3⅜ | 3⅜ |
| Euclid Oil | 400 | 1⅜ | 1⅛ | 1⅜ |
| Gibson Oil | 4,000 | 4⅛ | 4 | 4⅛ |
| Gulf Oil Corp Pa | 1,100 | 86¼ | 85⅝ | 86⅜ |
| Leonard Oil. | 1,300 | 8 | 7⅞ | 8 |
| Lion Oil Ref. | 300 | 22¼ | 22 | 22¼ |
| Mex Panuco | 3,700 | 4⅝ | 4¼ | 4⅝ |
| Mtn Producers | 600 | 24⅞ | 24⅞ | 24⅞ |
| N M & Ariz L Co | 1,100 | 14¼ | 14 | 14¼ |
| Pandem Oil. | 100 | 7⅞ | 7⅞ | 7⅞ |
| Peer Oil | 200 | .53 | .52 | .52 |
| Pennok Oil Cpn. | 100 | 17⅝ | 17⅜ | 17⅝ |
| Red Banks Oil. | 300 | 26½ | 26 | 26 |
| Reiter F Oil Cpn | 2,200 | 22 | 21¼ | 22 |
| Royal Canadian. | 300 | .83 | .83 | .83 |
| Ryan Consol. | 100 | 5⅜ | 5⅜ | 5⅜ |
| Salt Cr Produc. | 300 | 30⅝ | 30⅜ | 30⅝ |
| Tidal Osage. | 100 | 9¼ | 9¼ | 9¼ |
| Tide W Asso Oil. | 1,600 | 24⅝ | 24¼ | 24¼ |
| Do pfd | 200 | 97¼ | 97¼ | 97¼ |
| Venezuelan Petr. | 900 | 6⅞ | 6⅞ | 6⅞ |
| Wilcox Oil & Gas | 100 | 32⅝ | 32⅜ | 32⅝ |

## BOSTON STOCK MARKET

[Quotations by Paine, Webber & Co.]

| | Sales. | High. | Low. | Close. |
|---|---|---|---|---|
| Amoskeag | 310 | 49¼ | 48 | 49 |
| Aris Corp | 40 | 11⅝ | 11⅝ | 11⅝ |
| Atlas Plywood | 60 | 60 | 59 | 60 |
| Bingham | 160 | 32 | 32 | 32 |
| Bost Maine | 205 | 56 | 55 | 55 |
| Cal Hecla | 150 | 15⅝ | 15¼ | 15⅛ |
| Dom Stores | 100 | 65 | 64¼ | 65 |
| East Butte | 100 | 3¼ | 3¼ | 3¼ |
| Edison Elec | 118 | 233 | 230 | 233 |
| Engineers P S. | 50 | 23½ | 23¼ | 23½ |
| Europ Shares | 100 | 20 | 19¾ | 20 |
| Hardy Coal | 1,075 | 18⅝ | 18 | 18 |
| Island Creek | 10 | 184 | 184 | 184 |
| Mex Inv | 50 | 13 | 13 | 13 |
| Mohawk | 160 | 39½ | 39¼ | 39½ |
| New Cornelia | 180 | 23 | 22¾ | 23 |
| Nipissing | 95 | 5¼ | 5¼ | 5¼ |
| North Butte | 240 | 2¾ | 2½ | 2½ |
| Pac Mills | 80 | 37 | 36½ | 36½ |
| Pond C Poco | 100 | 12⅝ | 12⅜ | 12⅝ |
| Quincy | 100 | 23⅜ | 23⅛ | 23⅜ |
| St Marys Land. | 80 | 32 | 32 | 32 |
| Union Trust D. | 185 | 11¼ | 11 | 11 |
| Un Shoe Mach. | 130 | 48 | 47⅝ | 47⅝ |
| US & Fgn S pf. | 195 | 89⅝ | 88 | 88 |
| Utah Mls | 825 | 1¼ | 1¼ | 1¼ |
| Waldorf | 730 | 20⅝ | 20⅝ | 20½ |
| Warren Bros | 40 | 56 | 56 | 56 |

"T" Oil & Gas. 3,000 .30 .30 .30
Cons Min & Sm. 1,400 3¼ 3¼ 3⅛
Eureka Croesus. 1,200 .10¾ .09 .09
Gold Ctr Mi. 4,000 12 12 12
Gold St Mi. 4,500 .02¾ .02¾ .02¾
Hecla Min 4,000 15 14 15
Kerr La Mines. 2,800 1¼ 1¼ 1½
Mason Va Mi. 800 2¼ 1¾ 2¼
Nat Tin Corp. 16,000 .07 .05 .07
Newmont Min. 500 67 67 67
Nipis Mines 100 5¼ 5¼ 5¼
Noranda Mines. 100 16¾ 16¾ 16¾
Ohio Cop 600 .58 .56 .56
San Toy 2,000 .05 .05 .05
So Am Go & Pt. 1,100 5 5 5
Spearhead Cold. 4,000 .03 .03 .03
Teck Hughes Go 800 3¾ 3¾ 3¾
Tri-Bul Sm & De. 4,000 .13 .10 .13
Uni Verde Ext. 200 28¾ 28¾ 28¾
Wend Cop Mi. 300 3 3 3

BONDS.

| No. thous. | High. | Low. | Close. |
|---|---|---|---|
| 1 All Pack 8s '39 | 78¾ | 78¾ | 78¾ |
| 6 Alum 7s '33 | 106⅛ | 106⅛ | 106⅛ |
| 45 Am G&E 6s B 2014.101 | 100¾ | 100¾ | 100¾ |
| 21 Am P & Lt 6s 2016.100 | 99¾ | 100 | 100 |
| 13 do 6s 2016 new | 99¾ | 99¾ | 99¾ |
| 15 Am Seat 6s '36 | 99½ | 99¼ | 99½ |
| 10 Am Wat Wks 6s '75 | 95¾ | 95¾ | 95¾ |
| 5 Anac Cop 6s A '29 | 102⅜ | 102⅜ | 102⅜ |
| 3 Appal Pow 5s '56 | 95¼ | 95¼ | 95¼ |
| 11 Asso G & El 6s '55 | 98⅜ | 98⅜ | 98⅜ |
| 2 As Sim Hdw 6½s '33 | 95¼ | 95¼ | 95¼ |
| 75 Bali & Ohio 5s 2000 | 97¼ | 96¾ | 97¼ |
| 1 Beav Bd 8s '33 | 97¼ | 97¼ | 97¼ |
| 1 Bell Tel Can 5s '55 | 100¼ | 100¼ | 100¼ |
| 2 Bost & Me 6s '33 | 100¼ | 100¼ | 100¼ |
| 5 Buff Gen El 5s A '56 | 102½ | 102½ | 102½ |
| 6 Caro Po & Lt 5s '56 | 99 | 99 | 99 |
| 15 Cit Serv 6s '66 | 93¼ | 93¼ | 93¼ |
| 2 do 6s new | 93¼ | 93¼ | 93¼ |
| 15 do 7s D '66 | 106¼ | 106 | 106 |
| 5 Con Gas Balt 6s '49 | 107⅛ | 107⅛ | 107⅛ |
| 1 Con Tertile 8s '41 | 83 | 83 | 83 |
| 5 Cudahy Pck 5½s '37 | 91¾ | 91¾ | 91¾ |
| 1 Det City Gas 6s '47 | 106¼ | 106¼ | 106¼ |
| 26 Duke Pr Pr 6s '66 | 103 | 102¾ | 102¾ |
| 2 East Ter 6½s '43 | 101¼ | 101 | 101 |
| 1 Elting Sch Co 6s '35 | 96 | 96 | 96 |
| 8 Elec Refrig 6s '36 | 105 | 104⅜ | 104⅜ |
| 15 Fisk Rub 5½s '31 | 97¾ | 97¼ | 97¾ |
| 18 Fla Pow & L 5s '54 | 93¾ | 93½ | 93¾ |
| 21 do 5s new | 93¾ | 93½ | 93½ |
| 2 Gair Rob 7s '37 | 104 | 104 | 104 |
| 1 Gal Sig O 7s '30 | 89 | 89 | 89 |
| 16 Good T & R 5½s '31 | 97¼ | 96½ | 97¼ |
| 15 do 5s '28 | 97¼ | 97¼ | 97¼ |
| 7 Indep Oil 6½s '31 | 97¾ | 97 | 97¾ |
| 6 Ind Lime 6s '41 | 99½ | 99 | 99 |
| 1 Indian P & L 6s '36 | 98 | 98 | 98 |
| 10 Inter Gt No 5s '56 | 95¼ | 95¼ | 95¼ |
| 13 Int Rys C Am 6s '41 | 95½ | 95½ | 95½ |
| 4 Keith Corp 6s '46 | 99½ | 99½ | 99½ |
| 21 Le Pr Sec 6s A 2026 | 94¾ | 94 | 94¼ |
| 14 Loews Inc 6s '41 | 98¼ | 98 | 98 |
| 19 Mass Gas C 5½s '46 | 102¾ | 102¾ | 102¾ |
| 5 Morris & Co 7½s '30 | 104¼ | 104¼ | 104¼ |
| 7 Nev Cal Elec 5s '56 | 95⅜ | 95⅜ | 95⅜ |
| 3 Nev Con Cop 5s '41 | 93 | 93 | 93 |
| 1 No St P cvt 6½s '33 | 110¼ | 110¼ | 110¼ |
| 5 O Riv Edis 5s '51 | 95 | 94¾ | 94¾ |
| 18 Otis St 6s '41 | 97 | 96¾ | 96¾ |
| 7 Pan-Am Pet 6s '40 | 103¼ | 102¾ | 103¼ |
| 36 Pa Oh Edis 6s '50 | 102¼ | 101⅞ | 102 |
| 5 Pa Pow Lt 5s B '53 | 99 | 99 | 99 |
| 1 Phil El 5½s '72 | 102⅝ | 102⅜ | 102⅝ |
| 2 Phila Rap Tr 6s '62 | 100 | 100 | 100 |
| 19 P Serv N J 5½s '56 | 99¼ | 99 | 99¼ |
| 1 Pure Oil 6½s '33 | 103¼ | 103¼ | 103½ |
| 5 Rand Kard 5½s '31 | 116½ | 114⅝ | 114⅝ |
| 3 Schulco Co 6½s '46 | 100¼ | 100 | 100¼ |
| 2 S E C 6s w stk '35 | 98½ | 97½ | 97½ |
| 21 Servel Corp 6s '31 | 105 | 104½ | 104½ |
| 3 Shawsheen 7s '31 | 100 | 100 | 100 |
| 2 S E P & L 6s 2025 n | 95 | 95 | 95 |
| 12 do 6s w w 2025 | 94½ | 94¾ | 94½ |
| 6 So Cal Edis 5s '51 | 98¼ | 98 | 98½ |
| 1 South Gas 6½s '35 | 98½ | 98½ | 98½ |
| 2 Stan O N Y 6½s '33 | 106⅜ | 106 | 106 |
| 9 Swift & Co 5s '32 | 98 | 97¾ | 97¾ |
| 14 Te & Ft Sm 5½s '50 | 103¼ | 103 | 103 |
| 48 Trans Oil 7s '30 | 98½ | 98 | 98¼ |
| 1 Uni Rys Hav 7½s '36 | 111½ | 111¼ | 111½ |
| 4 U S Rub 6½s '31 | 101 | 101 | 101 |
| 10 do 6½s '32 | 101¼ | 101 | 101¼ |
| 3 do 6½s '33 | 101 | 101 | 101 |
| 1 do 6½s '33 | 101¼ | 101¼ | 101¼ |
| 11 U S Smelt 5½s '35 | 102½ | 102 | 102 |
| 2 Valvoline 7s '37 | 105 | 105 | 105 |

FOREIGN.

| | | | |
|---|---|---|---|
| 2 Antio Col 7s '45 | 92½ | 92¼ | 92½ |
| 11 do 7s B '45 | 92 | 91¾ | 92 |
| 1 Berl Ct El 6½s '28 | 100 | 100 | 100 |
| 5 Con Mu Bad 7s '51 | 94¼ | 94¼ | 94½ |
| 1 De Caldas Col 7½s '46 | 97 | 97 | 97 |
| 16 Fiat 7s '46 | 93 | 93 | 93 |
| 32 Ger Cons Mu 7s '47 | 96½ | 96¼ | 96½ |
| 22 Gt Con El P 6½s '50 | 88 | 87¾ | 87¾ |
| 5 Hamb Elec 7s '35 | 99¼ | 99 | 99 |
| 9 Iseder St 7s '46 | 96 | 95¾ | 96 |
| 6 Ind Bk Fin 7s '44 | 97½ | 97¼ | 97½ |
| 8 Ital Pub Util 7s '52 | 87¾ | 87¼ | 87¾ |
| 52 King Denm 5½s | 99½ | 99¼ | 99½ |
| 1 King Neth 6s '72 | 108⅝ | 108⅝ | 108⅝ |
| 20 Krupp [Frd] 7s '29 | 97¼ | 97¼ | 97¼ |
| 1 Mans M & Sm 7s '44 | 97¾ | 97¾ | 97¾ |
| 18 Mtge Bk Den 6s '70 | 100 | 100 | 100 |
| 16 Prov B Air 7½s '47 | 99 | 99 | 99 |
| 2 do 7s '36 | 97¾ | 97¾ | 97¾ |
| 11 do 7s '52 | 94¾ | 94½ | 94¾ |
| 19 Prov S Fe Arg ext 7s | 93¾ | 93 | 93¾ |
| 5 Sau Faile Ltd 6s '55 | 96 | 96 | 96 |
| 66 Sax P Wks 6½s '51 | 91½ | 91½ | 91⅝ |
| 6 

Yielding 6.80%

Mortgage Bank of Chile

6½% Bonds, due 1961 at 99¼

Principal, interest, and sinking fund guaranteed by the Republic of Chile. During 70 years existence the Mortgage Bank of Chile has never failed to meet its obligations.

*Details on request*

**Paul H. Davis & Co.**

MEMBERS
New York Stock Exchange
Chicago Stock Exchange

39 S. LA SALLE ST., CHICAGO



**We own and offer**

—subject to prior sale and change in price—the following odd lots of first mortgage bonds, safeguarded under the Straus Plan:

$15,000 Belmont Hotel (Chicago) 1st fee 6½s, 3-1-33—Price 100.80 and int. to yield ..... 6.35%

$10,000 Ambassador Props. (Atlantic City) 1st fee 6s, 1-1-35—Price 100.00 and int. to yield .. 6%

$8,000 Whittier Service (Detroit) 1st fee 6s, 6-29-37—Price 99.22 and int. to yield ..... 6.10%

$5,000 Belvidere Apts. (Cincinnati) 1st fee 6½s, 11-16-40—Price 100.00 and int. to yield .. 6.25%

If interested in the above or other Straus offerings, call or write today for:

CIRCULAR L-867

**S. W. STRAUS & CO.**
Incorporated Established 1882
Investment Bonds
Straus Building
Michigan Ave. at Jackson Blvd.
Telephone Wabash 4800
CHICAGO
44 Years Without Loss to Any Investor



*Protection and Profits*

THE same sound advice which assists investors to safely invest their funds, frequently results in substantial additions to capital through timely purchases and assurance of an adequate and uninterrupted income.

Our booklet, "Constructive Investing," will assist you to formulate a sound investment policy. A copy will be mailed to you upon request.

**MOODY'S INVESTORS SERVICE**
35 Nassau Street New York
First National Bank Building
Chicago



*Investment Bonds and Stocks*

For those having idle funds for investment, we have prepared a list of attractive bonds yielding from 4.70% to 6.65% and Preferred Stocks yielding from 6.15% to 7.70%.

*Ask for August list N. A. 3*

HORNBLOWER & WEEKS
Established 1888
*39 South La Salle Street*
CHICAGO
Telephone Randolph 7800
BOSTON DETROIT
NEW YORK PROVIDENCE
CHICAGO PORTLAND, ME.
CLEVELAND PITTSBURGH
Members of the New York, Boston, Chicago, Cleveland and Detroit Stock Exchanges



Bonds selected to embody features attractive to careful investors—

Our August Investment List

Range in Yield
3.90% to 7.45%

To aid the Individual Investor

Certain well chosen securities in this list are so classified that their attractiveness to personal requirements can be easily determined.

*Ask for Investment List AA*

THE EQUITABLE TRUST COMPANY OF NEW YORK
*CHICAGO OFFICE*
105 South La Salle Street
*MAIN OFFICE*
37 Wall Street, New York


# WILD TRADE IN MOTORS RECALLS WARTIME SCENES

The dog days of August, formally ushered in yesterday, proved to be decidedly otherwise as far as the stock market's acceptance of the term is concerned.

Strong buying developed in General Motors and in the last hour of business the floor of the New York stock exchange resembled scenes during the war as traders surged toward the post in droves to complete transactions.

The stock made a new high at 201 during the day's most exciting period and in the confusion sales up to 201½ were recorded but an official correction later placed the high price at 201.

The frantic scramble for the stock was given added impetus when Thomas Cochran, a partner of J. P. Morgan & Co., gave out a statement as he was sailing for Europe predicting even higher prices.

**$200 Price Brings Cheers.**

The rush to buy followed and at one time about half of the traders in the exchange were clamoring at the post to buy. As the stock crossed $200 a share cheering burst out in the exchange and in New York and Chicago brokerage houses.

The mail order houses continue to increase their sales each month. In its statement for July, Sears, Roebuck & Co. report total sales of $20,011,479 compared with $17,073,406 in the same month last year, an increase of 17.2 per cent. For the seven months thus far in 1926 sales are given at $146,633,302 against $135,315,866 for the corresponding period of 1925, a gain of 8.4 per cent.

The Auburn Automobile company issued financial statement last night giving net earnings after all charges and reserve for federal taxes at $560,847 for the first half of 1926. Surplus after dividend payments for the first two quarters of the year was $375,024. Current assets are carried at $991,561 and current liabilities at $864,850.

**Albert Pick, Barth Co. Meeting Called.**

Directors of Albert Pick, Barth & Co. have called common stockholders to a meeting on Aug. 14 to consider a plan whereby all class A preferred shares of the company will have equal rights with the series one, class B preferred stock. The plan calls for the elimination of all class B preferred stock which is redeemable at $40 a share. This stock is also entitled to an initial dividend of $1.75 a share and an additional 75 cent dividend after 50 cents has been paid on the common stock. The class A preferred shares receive a cumulative dividend of $1.75.

The Ohio Oil company has declared an extra dividend of 50 cents a share and the regular quarterly dividend of 50 cents a share, both payable Sept. 15 to the record Aug. 14. Three months ago an extra of 25 cents a share was declared.

Gasoline exports in June totaled 155,830,423 gallons, valued at $23,641,189, according to the department of commerce. This was a decrease of 33,185,399 gallons from the record of 189,015,832 gallons, established in May. The increase over June, 1925, was 44,104,108 gallons, or 39.6 per cent. In the twelve months ended June 30 gasoline exports totaled 1,589,551,815, valued at $239,066,339, against 1,217,931,141 gallons, valued at $175,153,381 in the same period in 1925.

## INVESTORS' GUIDE

[Registered U. S. Patent Office.]

*Inquiries must bear the signature and address of writer. Answers of public interest will be published, those not of general interest will be mailed if stamped, self-addressed envelope is inclosed. Address letters to Investors' Guide.*

**Answers are based upon information which THE TRIBUNE believes correct, but beyond care in securing it THE TRIBUNE assumes no responsibility.**

*Tuesday, Aug. 3, 1926.*

[Copyright: 1926: By The Chicago Tribune.]

***Timken Roller Bearing.***

L. W.—Timken Roller Bearing company reported net income of $8,088,338 for 1925, against $5,805,687 in 1924.

The earnings per share of stock were $6.74 in 1925, as compared with $4.84 in 1924.

Surplus stood at $19,064,781 at the end of 1925, against $15,779,970 at the close of 1924.

Net earnings after taxes for the first six months of 1926 are reported as $4,903,490.

The company is paying dividends at the rate of $3 per share per annum and has been paying, in addition, extras of 25 cents a share quarterly.

The stock is high grade.

***Pennsylvania-Ohio Electric (Bonds Called).***

H. C.—All of the Pennsylvania-Ohio Electric company first mortgage and collateral trust 6½ per cent sinking fund bonds, series A, due Sept. 1, 1938, have been called for redemption on Sept. 1, 1926, at 110 and interest at Bankers Trust company, New York City, trustee.

Bonds may be presented for redemption at any time prior to redemption date and will be redeemed at 110 and interest to date of presentation.

***Brief Answers.***

R. L. L., Youngstown, O.—Reading company and Philadelphia and Reading Coal and Iron company joint general 4s of 1997 are a sound investment.

E. W. D., Michigan City, Ind.—The Shawinigan Water and Power company first consolidated sinking fund 5s of 1934 are a sound investment.

V. M., Bryan, O.—Toledo, Walhonding Valley and Ohio railroad first mortgage 4½s, series A, of 1921 are a sound investment.

O. L. S., Cambridge, Mass.—Quissett Mill first mortgage 5s of 1930 are a sound investment.

**COFFEE MARKETS.**

NEW YORK, Aug. 2.—(AP)—COFFEE—Futures opened at a decline of 6 to 11 points. After selling off from 16.66c to 16.53c. December closed at 16.58c with the general market closing at net declines of 11 to 20 points. Spot dull; Rio 7s, 19¼c; Santos 4s, 22¼@22¾c. Cost and freight offers included part Bourbon 3s and 5s at 20.75@21.05c. Brazilian port receipts, 36,000 bags; Jundiahy receipts, 10,000. Prices follow:

| | Sales, bags. | High. | Low. | Close. | Prev. Close. |
|---|---|---|---|---|---|
| Sept. | 5,750 | 17.62 | 17.52 | 17.61 | 17.72 |
| Dec. | 2,750 | 16.66 | 16.53 | 16.58 | 16.72 |
| Mar., 1927 | 3,750 | 15.92 | 15.88 | 15.92 | 16.05 |
| May, 1927 | 4,000 | 15.55 | 15.50 | 15.50 | 15.60 |
| July, 1927 | 2,000 | 15.32 | 15.20 | 15.20 | 15.35 |

# · NEW · YORK · STOCK · TRANSACTIONS ·

**Monday, Aug. 2, 1926.**

Total sales, shares... 2,051,200 | Year ago ..... 1,022,800 | Total, 1926 ..... 250,268,400 | Previous year ..... 238,720,000

| Div. per share. | Bid. | Asked. | Description— | Sales. | High. | Low. | Close. | chge. | Net Aug. 3, 1925. |
|---|---|---|---|---|---|---|---|---|---|
| $4.00 | 81 | 82½ | Abitibi—P &P | 300 | 82½ | 82¼ | 82¼ | + ¼ | 65¾ |
| .30 | 8 | 8½ | †Ahumada L. | 100 | 8 | 8 | 8 | | 10¾ |
| 4.00 | 121 | 121½ | Air Redue.... | 1,400 | 122¾ | 119¼ | 120¼ | + 1 | 102¼ |
| .... | 8¼ | 8¾ | Ajax Rubber. | 100 | 8½ | 8½ | 8½ | | 13 |
| .... | 16¼ | 16¾ | Amal Leath.. | 600 | 16¼ | 16¼ | 16¾ | | |
| 4.00 | 137½ | 138 | Allied Chem. | 45,700 | 139¼ | 136 | 137½ | + ¾ | 90½ |
| 6.00 | 89¼ | 90¼ | Allis-Chal Mf | 1,200 | 90¾ | 89¼ | 90 | | 82¾ |
| 7.00 | 109½ | 110 | Do pfd..... | 100 | 110 | 110 | 110 | | |
| 2.00 | 30¼ | 30¼ | Amerad A.... | 2,000 | 30¼ | 30 | 30¼ | + ¼ | |
| .... | 17¼ | 17½ | Am Arr Ch.... | 500 | 17¾ | 17 | 17¾ | | 22¾ |
| .... | 60 | 61½ | Do pfd..... | 100 | 60 | 60 | 60 | | 65¼ |
| 1.60 | 40¼ | 41 | Am Bank No. | 400 | 41 | 40¾ | 40¾ | | |
| .... | 24 | 24¼ | Am Beet Sug. | 100 | 24¼ | 24¼ | 24½ | | 37 |
| .... | 20¾ | 21 | Am Bosch.... | 500 | 21¼ | 20¾ | 21¼ | + ⅛ | 31 |
| 6.00 | 131 | 131½ | Am Brk Shoe. | 1,300 | 131¼ | 126½ | 131 | + 4 | 108 |
| 2.00 | 40⅝ | 40⅝ | Am Br B El. | 2,300 | 40¾ | 40¼ | 40⅝+ | ⅛ | |
| 7.00 | 95¼ | 95½ | Do pfd..... | 100 | 95¾ | 95⅜ | 95⅝ | | |
| 2.00 | 61¼ | 61⅝ | Am Can.....39,100 | | 62 | 60¾ | 61⅝+ | ⅛ | |
| 6.00 | 99⅝ | 100 | Am Car & F. | 500 | 100 | 99⅝ | 100 | | 101 |
| 2.00 | 23½ | 23½ | Am Chain A. | 300 | 25⅜ | 23½ | 25⅜ | | 23½ |
| .... | 7⅞ | 8 | Am Drug.... | 4,900 | 8 | 7½ | 8 | + ⅛ | 5¼ |
| .... | 21½ | 22 | Am For Pwr. | 600 | 22⅜ | 21½ | 21½ | + ⅜ | 40½ |
| 7.00 | 90 | 91 | Do pfd..... | 100 | 91 | 91 | 91 | | |
| 2.40 | 26 | 26¼ | Am Hm Prod | 300 | 26 | 26 | 26 | | |
| .... | 34 | 34⅝ | Am Intl Corp | 1,900 | 34⅝ | 33⅜ | 34 | + 1 | 35¾ |
| 1.00 | 12⅝ | 13 | *Am La Fran | 500 | 13 | 12⅝ | 13 | | 12⅝ |
| .... | 32 | 33 | Am Linseed O | 600 | 32½ | 32 | 32 | | 12⅝ |
| 8.00 | 103⅞ | 104¼ | Am Loco..... | 800 | 104½ | 103¾ | 103⅞— | ⅜ | 113¼ |
| 1.00 | 69¾ | 70¼ | Am Pwr & Lt | 2,000 | 71 | 70 | 70 | − 1 | |
| 4.00 | 52⅞ | 53½ | Am Metals.... | 700 | 53⅝ | 53 | 53 | + 1 | 50 |
| 4.00 | 110 | 110½ | Am Radiator. | 500 | 110⅝ | 110 | 110⅝+ | ⅛ | 111 |
| 3.00 | 64½ | 65 | Am Saf Raz.. | 6,500 | 65 | 62⅜ | 65 | + 3 | 65 |
| 7.00 | 135 | 135¼ | Am Smelting. | 18,800 | 136 | 133½ | 135¼+ | 2 | 103⅜ |
| 7.00 | 119 | 120 | Do pfd..... | 100 | 120 | 120 | 120 | | |
| 12.00 | 125 | 129¾ | Am Snuff.... | 100 | 129½ | 129½ | 129½ | | |
| 3.00 | 45 | 45¼ | Am St Fndrs. | 2,200 | 45¾ | 44¼ | 45¼+ | | 38¼ |
| 7.00 | 112¾ | 112¾ | Do pfd..... | 100 | 112⅜ | 112½ | 112⅜ | | |
| 5.00 | 69¼ | 69⅞ | Am Sugar..... | 2,200 | 70 | 69¼ | 69⅜+ | ⅛ | 68 |
| 7.00 | 102 | 104 | Do pfd..... | 100 | 102¾ | 102¾ | 102⅜+ | ⅜ | |
| .... | 32 | 32¼ | Am S T A ctf | 5,100 | 32¾ | 30½ | 32 | + 2¼ | 9¼ |
| 9.00 | 142¾ | 143¼ | Am T & T..16,300 | | 143¾ | 141¾ | 143¼— | 2¼ | 139½ |
| .... | 6½ | 6⅝ | Do rts.....15,200 | | 6⅝ | 6¼ | 6⅜+ | | |
| 8.00 | 121 | 121½ | Am Tobacco. | 500 | 121¼ | 121¼ | 121¼+ | 1¼ | 98½ |
| 1.20 | 61¼ | 61½ | *Am Wat W. | 1,200 | 62 | 61¾ | 62 | − ¾ | 64⅝ |
| .... | 23⅜ | 24 | Am Woolen.... | 600 | 24 | 23⅜ | 24 | | 39½ |
| 7.00 | 71¼ | 73 | Do pfd..... | 100 | 72 | 72 | 72 | + ½ | 85 |
| .... | 35 | 36½ | Am Zinc pfd. | 100 | 35¼ | 35½ | 35¾ | | |
| 3.00 | 50¼ | 50¾ | Anaconda .... | 7,500 | 50¼ | 49⅜ | 50¼+ | ⅛ | 41¾ |
| .... | 14½ | 14⅝ | Armour & C A | 800 | 14⅝ | 14½ | 14½— | ⅛ | 23 |
| .... | 7¼ | 7⅜ | Do B..... | 400 | 7¼ | 7⅛ | 7⅛— | ¼ | |
| .... | 23¼ | 20 | Arnold Cons.. | 3,300 | 23½ | 22¾ | 23⅛— | 1½ | |
| .... | 40 | 40½ | Archer Dan.. | 600 | 40 | 39¼ | 40 | | 37 |
| 3.00 | 52 | 53 | Art Loom Cor | 500 | 53 | 52 | 52 | | 42 |
| 7.00 | 110 | 112 | Do pfd..... | 100 | 111 | 111 | 111 | | |
| 2.50 | 41½ | 41⅝ | Asso Dry Gds | 900 | 41⅞ | 41 | 41 | − ¾ | 52⅜ |
| 7.00 | 103¾ | 104 | Do 2d pfd.. | 200 | 104 | 104 | 104 | | |
| 7.00 | 136⅝ | 139 | Atchison .... | 5,700 | 139⅝ | 138⅝ | 139 | | 120¾ |
| 5.00 | 99¼ | 99¾ | Do pfd..... | 100 | 99½ | 99¼ | 99½ | | 96½ |
| 7.00 | 225¾ | 226 | †Atl Coast L. | 11,300 | 226 | 221 | 226 | + 6 | 174 |
| .... | 40 | 41¼ | Atl G & W I. | 700 | 42⅜ | 40½ | 41⅜ | | 49 |
| .... | 42½ | 43⅜ | Do pfd..... | 600 | 43⅝ | 42⅜ | 43⅜ | | 50⅜ |
| .... | 114¾ | 114⅞ | Atl Refining. | 7,100 | 114⅞ | 111 | 114⅝+ | 4⅜ | |
| 7.00 | 116½ | 120 | Do pfd..... | 100 | 116½ | 116½ | 116½ | | |
| .... | 58 | 59 | Atlas Powder. | 100 | 59 | 59 | 59 | | |
| .... | 12¾ | 12⅝ | Austin-Nich .. | 400 | 13¾ | 12 | 13¼+ | 1¼ | 24⅜ |
| 7.00 | 65 | 71 | Do pfd..... | 600 | 66¾ | 66¾ | 66⅝ | | |
| .... | ⅝ | ⅝ | Auto Kn Hose | 300 | ½ | ½ | ½ | | |
| .... | 5 | 7 | Auto Sales.. | 200 | 6¼ | 6 | 6¼ | | |
| .... | 33 | 40 | Do pfd..... | 100 | 33 | 33 | 33 | | |
| 7.00 | 121 | 121¾ | Bald Loco.... | 1,700 | 121¾ | 120½ | 121¾+ | ⅝ | 112¾ |
| 5.00 | 100¾ | 101 | Balt & Ohio..25,700 | | 101¾ | 100¾ | 101⅜ | ⅜ | 76¼ |
| 2.00 | 25½ | 25⅝ | Barnsdall A.. | 1,100 | 25⅝ | 25¼ | 25⅝+ | ¼ | 21 |
| 2.00 | 24 | 24⅞ | Do B..... | 400 | 24 | 24 | 24 | | |
| .... | 44¾ | 45⅝ | Bayuk Cig.... | 100 | 45½ | 45½ | 45½ | | |
| 3.00 | 30½ | 31 | Belding Bros.. | 300 | 31 | 30½ | 30½— | ⅛ | |
| .... | 46 | 46¾ | Beth Steel.. | 2,900 | 47 | 45¾ | 46⅝ | | 41⅜ |
| 7.00 | 102¾ | 103 | Do 7% pfd. | 400 | 102¾ | 102¾ | 102⅞ | | |
| .... | 30 | 30½ | Bloom Bros.... | 500 | 30½ | 30½ | 30½ | | |
| 4.00 | 21½ | 24 | Bot Mills A.. | 400 | 22½ | 21¾ | 22 | | |
| .... | 6¼ | 6½ | Booth Fish.... | 100 | 6⅝ | 6⅜ | 6⅜ | | |
| 3.00 | 29 | 29½ | Briggs Mfg.... | 700 | 29¾ | 29 | 29½ | + ⅛ | 38⅜ |
| 8.00 | 148 | 148½ | Brk Edison.. | 1,100 | 149¼ | 148 | 148 | − 1¾ | 133 |
| 4.00 | 63¾ | 64 | Brk Man Tran | 500 | 64 | 64 | 64 | | 52¼ |
| 6.00 | 85 | 86 | Do pfd..... | 300 | 86 | 86 | 86 | | 80¼ |
| 4.00 | 93¼ | 94 | Brk Un Gas.. | 3,100 | 94⅞ | 93½ | 93¾— | 1¼ | 87⅞ |
| 2.00 | 36⅝ | 37 | Brown Shoe.. | 600 | 37 | 36⅜ | 36⅞+ | ⅛ | 116½ |
| .... | 27⅞ | 28 | Brunz Bal Col | 100 | 28 | 28 | 28 | | 28¾ |
| .... | 13½ | 14 | Bruns Dock.... | 400 | 14 | 13 | 14 | + 1 | |
| 10.00 | 136½ | 138½ | *Burns Bro A | 800 | 139¼ | 136½ | 136⅜— | ⅜ | |
| 2.00 | 35¼ | 36¼ | *Do B ..... | 100 | 35¾ | 35¾ | 35¾ | | 23¾ |
| .... | 30½ | 31 | Bush Term.... | 300 | 30¼ | 29¾ | 30¼ | | 18¾ |
| 7.00 | 92½ | 93¾ | Do pfd..... | 100 | 93 | 93 | 93 | | |
| .... | 5 | 5½ | Butte C & Z.. | 200 | 5½ | 5 | 5 | | 5¾ |
| 2.00 | 10⅝ | 11 | Butte & Sup.. | 100 | 10⅜ | 10⅜ | 10⅜ | | 11 |
| .... | 48¾ | 49 | Butterick .... | 5,800 | 49 | 46½ | 48¼+ | 1 | 19¼ |
| .... | 56 | 58 | By-Prod Coke | 2,100 | 55⅝ | 55⅝ | 55⅝ | | |
| .... | 70 | 71 | **†Cal Pkg.. | 2,300 | 71 | 69¾ | 70 | | |
| 2.00 | 33 | 33¾ | Cal Pet..... | 3,500 | 33½ | 32⅜ | 33½+ | ⅛ | 27⅜ |
| 6.00 | 68 | 69¼ | Cal & Ariz.... | 100 | 69¼ | 69¼ | 69¼ | | |
| 1.50 | 15⅝ | 15⅞ | Cal & Hecla.. | 1,200 | 15⅞ | 15⅝ | 15⅞+ | ⅛ | 14¼ |
| 10.00 | 164¼ | 164½ | Can Pac..... | 500 | 164¾ | 164 | 164¾+ | ⅛ | 142 |
| .... | 140 | 141 | Case J I.... | 500 | 142½ | 140¾ | 140⅝— | ¼ | 44 |
| .... | 8 | 9 | Cen Leather.. | 400 | 9 | 8¾ | 9 | | 18¼ |
| .... | 53⅜ | 54 | Do pfd..... | 1,200 | 54⅛ | 53 | 54 | | 62¾ |
| 8.00 | 285 | 293 | Cen RR of NJ | 100 | 293 | 293 | 293 | | |
| 4.00 | 69½ | 69⅞ | Cerro de Pasc | 1,300 | 70 | 69½ | 70 | + ⅜ | 52¼ |
| 4.00 | 46½ | 47 | Cert Products. | 1,500 | 46¾ | 46¼ | 46¾ | + ¼ | 55 |
| 4.00 | 28¾ | 28⅝ | Chan-Clev pfd | 500 | 28¾ | 28½ | 28⅝+ | ⅜ | |
| 8.00 | 143½ | 144 | Ches & Ohio. | 7,900 | 144½ | 142½ | 143⅜— | ⅜ | 95 |
| 6.50 | 140 | 145 | Do pfd..... | 1,500 | 142 | 142 | 142 | − ½ | |
| .... | 9½ | 10 | Chi Grt West | 1,100 | 10 | 9⅝ | 9⅞ | | 11¾ |
| .... | 24¼ | 24⅞ | Do pfd..... | 900 | 24⅞ | 24¼ | 24½ | | 23⅜ |
| .... | 10⅜ | 11 | C M & St P.. | 2,200 | 11 | 10⅜ | 11 | | 8¼ |
| .... | 10¼ | 10½ | Do ctfs..... | 2,600 | 10⅜ | 10¼ | 10¼— | ⅛ | |
| .... | 17⅜ | 18¼ | Do pfd..... | 1,000 | 18 | 18 | 18 | − ⅜ | 15½ |
| .... | 17⅜ | 18⅜ | Do ctfs..... | 400 | 17⅞ | 17⅜ | 17½— | ⅜ | |
| 5.00 | 111 | 114½ | Chi Pneu Tool | 100 | 112 | 110 | 112 | | 44¾ |
| .... | 58¾ | 57 | C R I & P.... | 11,600 | 59¼ | 58¾ | 58¾+ | ⅛ | 45¾ |
| .... | 53⅝ | 53⅞ | Int Comb Eng | 3,600 | 54 | 53⅜ | 53⅝— | ⅜ | 44 |
| 4.00 | 91¾ | 93¼ | Ingersol-Rand . | 100 | 93¼ | 92¾ | 92¾ | | |
| .... | 17⅜ | 17⅝ | Int Con Rub.. | 600 | 17⅝ | 16⅜ | 17⅜+ | 1⅛ | |
| .... | 36 | 37 | Pr Steel Car... | 100 | 36¼ | 36¼ | 36¼ | .... | 51¼ |
| .... | 11¼ | 12 | Prod & Ref.. | 900 | 11¼ | 11¼ | 11¼ | .... | 16¾ |
| 7.00 | 112 | 114 | P S E Pw pfd | 100 | 112 | 112 | 112 | .... | .... |
| 5.00 | 92¾ | 93 | Pub Ser N J. | 5,900 | 93¾ | 92¾ | 92¾— | ¼ | 81¼ |
| 8.00 | 118¼ | 121¾ | Do 8% pfd. | 100 | 121 | 121 | 121 | .... | .... |
| 8.00 | 178¾ | 179¼ | Pullman ..... | 1,200 | 179¼ | 178¼ | 178¾+ | ¼ | 139½ |
| 1.50 | 27¾ | 27¾ | †Pure Oil .... | 2,700 | 27¾ | 27¼ | 27¾+ | ⅛ | 28 |
| .... | 45¼ | 45¾ | Radio Co .... | 33,800 | 46 | 44¼ | 45¾+ | 2¾ | 25¾ |
| 1.00 | 13¾ | 14 | Ray Consol.. | 700 | 14 | 13¾ | 13¾— | ⅛ | 14 |
| 4.00 | 97½ | 98 | Reading .....17,000 | | 98¼ | 97¼ | 97½ | .... | 85¾ |
| .... | 17 | 17¼ | Do rights .... | 600 | 17 | 16¾ | 16¾ | .... | 18 |
| 2.00 | 42 | 42¾ | Do 2d pfd.. | 100 | 42 | 42 | 42 | .... | .... |
| 3.00 | 43 | 43¼ | Reid Ice Cr.. | 700 | 43¼ | 43 | 43 | .... | .... |
| .... | 112 | 114 | Rem Type .... | 500 | 113¾ | 113¾ | 113¾ | .... | 86¾ |
| .... | 9¾ | 10¼ | Replogle .... | 700 | 10¼ | 9¾ | 9¾— | ⅛ | 14¼ |
| 4.00 | 58¾ | 59¼ | Rep Ir & Stl.. | 2,500 | 59 | 58¾ | 58¾+ | ¼ | 43 |
| 7.00 | 96½ | 97 | Do pfd..... | 400 | 97¼ | 97 | 97 | − ¼ | 90 |
| 4.00 | 97¾ | 97½ | Reyn Tob B.. | 500 | 97¾ | 97 | 97 | − ¼ | 81½ |
| 3.08 | 49¾ | 49¾ | R Dutch N Y 1. | 2,200 | 50¼ | 49⅜ | 49⅝ | .... | 51¾ |
| .... | 58½ | 58⅞ | Rutld R R pf | 1,300 | 61¾ | 58¾ | 58⅝ | .... | .... |
| 2.00 | 41½ | 42 | †St Joe Lead | 300 | 42 | 41¾ | 41¾— | ⅛ | 42 |
| 7.00 | 97¾ | 98 | St L & S F.. | 7,000 | 98½ | 97¾ | 97⅞— | ¼ | 91 |
| .... | 68 | 68¾ | St L S W .... | 1,800 | 69¼ | 68 | 68¾+ | ⅛ | 48 |
| 4.00 | 79 | 79¼ | Savage Arms. | 100 | 78¾ | 78¾ | 78⅝ | .... | 61¾ |
| .... | 46 | 47 | †Schulte Sdw. | 300 | 47 | 46¾ | 47 | + ¼ | 109¼ |
| .... | 34 | 34¼ | Seabd Air L. | 1,600 | 34¾ | 34 | 34⅜+ | ⅛ | 34¾ |
| .... | 36¾ | 37¼ | Do pfd..... | 1,100 | 36¾ | 36¾ | 36¾ | .... | 46 |
| 2.50 | 55¼ | 55½ | Sears-Roe.... | 3,900 | 55⅝ | 54½ | 55⅝+ | ⅜ | |
| 2.00 | 63¼ | 65 | Shattuck F G | 100 | 63¾ | 63¾ | 63¾ | .... | 40¼ |
| 1.40 | 28⅜ | 28¼ | Shell Un Oil. | 5,000 | 28¾ | 28¼ | 28¼ | .... | 22 |
| 6.00 | 103⅝ | 107 | Do pfd..... | 100 | 107¼ | 107¼ | 107¼ | .... | .... |
| .... | 68¾ | 69 | Shubert Thea. | 1,800 | 69 | 67 | 67 | − 1¾ | |
| 2.00 | 34¼ | 34¾ | Simmons Co.. | 2,200 | 34¾ | 34 | 34¾ | .... | 46 |
| 1.00 | 18 | 18¼ | Simms Pet.... | 1,900 | 18¼ | 17¾ | 18¼+ | ⅛ | 22¾ |
| .... | 21¼ | 21¾ | Sinclair Oil.. | 9,100 | 21¼ | 20¾ | 21¼+ | ⅜ | 20¾ |
| 2.00 | 34 | 34¼ | Skelly Oil....13,300 | | 34¾ | 33¾ | 34¼+ | 1 | 24¼ |
| 2.00 | 31¼ | 31¾ | S Cal Edison.. | 500 | 32 | 31¾ | 31¾ | .... | 30 |
| 6.00 | 106¾ | 107 | Sou Pacific.. | 8,200 | 107¾ | 106¾ | 106⅞— | ⅜ | 94¼ |
| 7.00 | 120¾ | 120¾ | Southern Ry.. | 7,600 | 121¼ | 120¼ | 120¾+ | ⅛ | 99¼ |
| 5.00 | 93¾ | 93¼ | Do pfd..... | 200 | 93¾ | 92¾ | 93¼+ | ⅜ | 91 |
| 4.00 | 53 | 53⅜ | Sou Dairies A | 900 | 53¾ | 53¼ | 53¾+ | ⅜ | |
| .... | 31 | 31¼ | Do B..... | 1,200 | 32 | 31¼ | 31¾— | ⅜ | |
| .... | 22¾ | 24 | Spicer Mfg... | 100 | 22¾ | 22¾ | 22¾ | .... | 31¾ |
| 3.00 | 56⅝ | 56¾ | ††Stand Gas..10,000 | | 57 | 55⅞ | 56¼+ | ⅜ | 38¾ |
| .... | 53¾ | 53¾ | Do pfd..... | 300 | 54 | 53¾ | 53¾ | .... | 44¾ |
| 4.00 | 56⅛ | 56⅜ | Do pfd..... | 300 | 56⅜ | 56⅛ | 56⅜+ | ⅜ | 54¾ |
| 5.00 | 71¼ | 73¼ | Stand Milling | 100 | 72 | 72 | 72 | − 1 | 56 |
| 2.00 | 80¾ | 80¾ | Stand Oil Cal | 8,300 | 80¾ | 80¼ | 80¾+ | ⅜ | 69¾ |
| 4.00 | 129¼ | 129¾ | Stand Oil Ind | 2,000 | 130 | 129¼ | 129¾+ | ¼ | 104¾ |
| 4.00 | 45¼ | 45¼ | Stand Oil N J | 22,400 | 45⅝ | 44¼ | 45¼+ | ⅜ | 42 |
| 7.00 | 116¼ | 116¼ | Do pfd..... | 800 | 116¼ | 116¼ | 116¼ | .... | 117 |
| 4.00 | 79¾ | 80 | Do pfd..... | 300 | 80 | 79¼ | 79¾— | ⅛ | 67 |
| 2.00 | 33¾ | 33¾ | Stewart-War.. | 1,500 | 73¾ | 73¼ | 73¾+ | ¼ | |
| 2.00 | 33¾ | 34 | Stromberg .... | 500 | 33¾ | 33¾ | 34 | .... | 34 |
| 2.00 | 94¼ | 94¾ | Studebaker ....39,700 | | 95¾ | 94¼ | 95¾+ | 1¾ | 80¾ |
| 8.00 | 155 | 158 | United Drug.. | 400 | 158¾ | 155¾ | 158⅝— | 2¾ | 123¼ |
| 3.50 | 57¼ | 57¾ | Do 1st pfd.. | 100 | 58 | 58 | 58 | + ¼ | |
| 4.00 | 112¾ | 112¾ | Uni Fruit..... | 300 | 113 | 113 | 113 | .... | |
| 10.00 | 240 | 241 | Un Cigar Ir P | 5,500 | 241 | 230¼ | 240¾— | .... | 154¼ |
| .... | 53½ | 53½ | U S Distrib.. | 1,100 | 56 | 55 | 55 | .... | 36¾ |
| 3.00 | 49¾ | 50 | †U S Hoffman | 1,200 | 50¾ | 49¾ | 49¾ | .... | 28⅞ |
| .... | 56 | 56¾ | U S Ind Alc. | 2,700 | 57 | 55 | 57 | + 1¾ | 37¼ |
| 4.00 | 81¼ | 81¾ | U S Realty.. | 2,200 | 82 | 81¼ | 81¾ | .... | 46 |
| .... | 58¾ | 58¾ | U S Rubber.. | 600 | 59¼ | 58¾ | 58¾— | .... | 57¾ |
| 3.50 | 40 | 41 | U S Smelting | 100 | 41 | 41 | 41 | .... | 38 |
| 7.00 | 147¼ | 147¼ | U S Steel....81,800 | | 148 | 146¾ | 147¼+ | ¾ | 118¾ |
| .... | 23¼ | 24 | Univ Pipe&Rad | 1,300 | 25 | 23¾ | 25 | .... | 23¾ |
| 7.00 | 71 | 72½ | Do pfd..... | 300 | 73 | 72¾ | 72¾ | + ¼ | 63¾ |
| 2.00 | 30¾ | 31¼ | Util Pw & Li | 8,900 | 31¾ | 30 | 31 | + ½ | 33⅜ |
| 3.00 | 35¾ | 36½ | *Vanadium .. | 600 | 36⅝ | 35¾ | 36¼+ | ⅜ | 20¼ |
| 3.50 | 48¼ | 49 | Vick Chem.... | 2,200 | 48¾ | 45¾ | 48¼+ | 2½ | |
| .... | 14 | 14¼ | Va Chemical.. | 200 | 14¼ | 14 | 14 | .... | .... |
| .... | 46 | 47 | Do 6% pfd. | 100 | 46¾ | 46¼ | 46¼ | .... | .... |
| 7.00 | 90¾ | 91 | Do 7% pfd. | 300 | 90¾ | 90¾ | 90¾ | .... | .... |
| 3.00 | 32 | 32½ | Vivaudou .... | 17,600 | 32¾ | 31¾ | 32 | + ¼ | |
| .... | 43¾ | 45¾ | Wabash ..... | 4,700 | 45¾ | 45¼ | 45¾ | + ¾ | 45 |
| 5.00 | 74¼ | 75 | Do 1st pfd. A. | 900 | 75¾ | 74¾ | 74¾— | ⅜ | 70¼ |
| .... | 33¼ | 34 | Ward Bky B.. | 12,100 | 34 | 32¾ | 34 | + 1¼ | 68¾ |
| 1.00 | 16¼ | 16¾ | Walworth Co | 200 | 16¾ | 16½ | 16¾ | .... | .... |
| .... | 16¼ | 17¼ | Watson Pr Pic. | 1,500 | 16 | 16 | 16 | − 1 | |
| 4.00 | 46 | 46¾ | Warren Bros.. | 100 | 46¾ | 46¾ | 46¾ | .... | 34¾ |
| 2.00 | 42¼ | 42¾ | †Packard Mot | 3,500 | 42¾ | 42¼ | 42½+ | ⅛ | 34¼ |
| 1.80 | 16¾ | 16⅞ | Paige Det Mot | 2,900 | 17 | 16¾ | 16¾ | + ⅛ | 20¼ |
| 6.00 | 69 | 70 | Pan Am P&T.. | 100 | 69½ | 69½ | 69½ | + ½ | 70¾ |
| 6.00 | 69¾ | 69⅞ | Do class B.. | 21,000 | 69¾ | 69¾ | 69¾+ | 2¼ | 70¾ |
| 2.00 | 38 | 39 | Pan Am West | 200 | 38 | 38 | 38 | − ⅛ | |
| .... | 21¾ | .... | Panh P & R.. | 1,100 | 21¾ | 21¼ | 21¾+ | ⅜ | 34 |
| .... | 21¾ | 22¼ | Park & Tilf.. | 100 | 22 | 22 | 22 | .... | 28¼ |
| .80 | 7 | 7¼ | Park Utah C. | 200 | 7 | 7 | 7 | .... | 3¾ |
| 3.00 | 53 | 54½ | Pathe Exc .... | 100 | 55¾ | 55¾ | 55⅝ | .... | .... |
| 1.00 | 24 | 24¼ | Penick & Ford | 200 | 20 | 20 | 20 | .... | .... |
| 7.00 | 107 | 108 | Penney J C pf | 100 | 107 | 107 | 107 | .... | .... |
| .... | 7¾ | 8 | Penn Cl & Ok | 100 | 7½ | 7½ | 7½ | .... | .... |
| 3.00 | 54½ | 54⅝ | *Penn R R .. | 3,200 | 54⅞ | 54½ | 54½+ | ⅜ | 46 |
| .... | 1¼ | 1¾ | Penn S B Cor | 300 | 1¼ | 1¼ | 1¼+ | ⅛ | |
| 8.00 | 124 | 124¾ | Peoples Gas .. | 700 | 124¾ | 123¾ | 124½+ | ¼ | 116½ |
| 7.00 | 95½ | 96 | Peoria & East | 400 | 24½ | 24 | 24½+ | .... | 10¾ |
| 6.00 | 

# CROP ESTIMATE PUTS CORN PRICE UP, WHEAT DOWN

BY CHARLES MICHAELS.

A bearish construction placed on private estimates on the wheat crop showing an average of 617,000,000 bu, or 50,000,000 bu in excess of the government July returns, combined with rain and lower temperature in Canada, carried wheat prices off sharply with September selling down to $1.33⅜, or 6¼c under the high on Saturday, while December touched $1.43¼. The finish was within a fraction of the bottom with net losses of 3⅛@3⅜c, with September $1.33⅜@$1.33⅜, and December $1.44@1.44¼. Outside markets were weaker with Minneapolis 3⅝@3¾c lower and Kansas City off 3½c.

Private reports on corn were regarded as bullish, and with the crop claimed to be about two weeks late there was persistent commission house buying and the close was ⅝@⅞c higher, with December leading. September closed at 84½@84¾c and December 88¼@88⅝c. Oats were ½c lower, with September 42⅝@42¾c and December 45¾c. Rye was 2@2¼c lower, with September $1.04½ and December $1.09.

**Raise Crop Estimates.**

Thrashing returns on winter wheat show much larger yields than suggested by condition figures, and while it is not expected that the government report, due Aug. 9, will equal the Snow estimate of 642,000,000 bu, compared with 398,000,000 bu harvested last year, there was a feeling that the final report in December would show well above 600,000,000 bu. Estimates on spring wheat ranged from 187,000,000 to 213,000,000 bu, compared with the government July returns of 200,000,000 bu. Bryant estimates the yield in the three Canadian provinces at 284,000,000 bu, while Murray made it 366,000,000 bu, compared with 382,000,000 bu harvested last year. Winnipeg and Liverpool were closed, and the effect of the various estimates is problematical.

Routine developments counted for little, as a majority of the trade were long, and there were numerous stop loss orders caught on the way down, and sellers of bids had to protect themselves. It was easy to trace the selling while it was almost impossible to find out where all the wheat sold went to. Export demand at the seaboard was slow with sales estimated at around 100,000 bu. Cash wheat basis at Kansas City was unchanged to 1c lower with Omaha and St. Louis unchanged.

**Good Buying in Corn.**

Buying of corn was of an excellent class and based largely on the reduced estimates on the crop, which ranged from 2,556,000,000 bu by Snow up to 2,648,000,000 bu by Cromwell, with an average of 2,605,000,000 bu, or 56,000,000 bu less than the government July figures. Snow regards the crop as two weeks late, and the trade are giving more and more attention to the irregular and late growth. Selling was largely on the weakness in wheat, with the finish at the top. Buying of December and selling of September by spreaders widened the difference to 3⅝c at the last, against 3c at the finish on Saturday. Shipping demand was only fair.

Oats were depressed by the action of wheat and averaged lower. Private reports suggested a crop of 1,290,000,000 bu, against 1,334,000,000 bu by the government in July. Hedging pressure was in evidence on advances. Rye declined with wheat, but failed to reflect fully the weakness in that grain, good buying appearing on the declines.

## PRIMARY GRAIN MOVEMENT

| Receipts— | Wheat. | Corn. | Oats. |
|---|---|---|---|
| Monday | 5,933,000 | 545,000 | 657,000 |
| Last week | 6,722,000 | 604,000 | 508,000 |
| Last year | 2,829,000 | 576,000 | 2,099,000 |
| 1924 | 3,359,000 | 721,000 | 444,000 |
| **Shipments—** | | | |
| Monday | 1,712,000 | 484,000 | 329,000 |
| Last week | 1,393,000 | 513,000 | 640,000 |
| Last year | 1,608,000 | 224,000 | 659,000 |
| 1924 | 2,093,000 | 533,000 | 308,000 |

## GASOLINE AND LINSEED OILS.

GASOLINE—Tank wagon, 19c; service station, 21c; machine gasoline, 37c. CARBON—Perfection, 15½c; Stanoline furnace oil, 9½c for 400 gals or more and 10@11c for less. LINSEED OIL—Raw, drums, $1.02; boiled, $1.05. DENATURED ALCOHOL — 40c in bris. WHITE LEAD—100 lb kegs, $15.25. TURPENTINE—Drums, $1.02.

# CASH·GRAIN NEWS

Export demand at the seaboard was decidedly slow with sales finally estimated at around 100,000 bu red winter. With English markets closed there was little inquiry from that country, while the continent held off awaiting developments. No. 2 hard winter at the gulf, August loading, was firm at 7¼c over Chicago September.

Chicago handlers sold 23,000 bu corn, 30,000 bu oats, and 3,000 bu barley to the domestic trade, with 75,000 bu wheat, 85,000 bu corn, and 110,000 bu oats bought to arrive. Charters were for 200,000 bu wheat, 300,000 bu corn, and 60,000 bu oats to Buffalo.

Cash wheat here declined sharply, as the result of readjustment from a July to a September basis. No. 1 hard sold mainly at 1c over September and No. 2 hard at about September price, while No. 1 red was September price and No. 2 red ½c under. At Kansas City the basis was unchanged to 1c lower, while St. Louis and Omaha were unchanged. Spring wheat at Minneapolis scarce and firm.

Offerings of cash corn were not large and the basis steady to 1c higher with No. 2 grades ¼c under to 1c over September; No. 3 grades, ½@2c under, and No. 4 grades, 2@6c under the future. Outside markets were unchanged to 1c lower.

Movement of oats is increasing with the basis steady to ½c lower. No. 2 white brought ½c under to 1c over, and No. 3 white ¼c over to 1c under September.

Official receipts of grain at Chicago Monday: Wheat, 1,512 cars; corn, 75 cars; oats, 154 cars; rye, 2 cars; barley, 25 cars.

Range of cash grain prices in leading markets follow:

**WHEAT.**

| | Chicago. | Kansas City. | St. Louis. |
|---|---|---|---|
| No. 1 red | 1.39½@1.42 | 1.34½@1.35 | 1.38@1.39 |
| No. 2 red | 1.38½@40¼ | 1.34@1.35 | 1.37@1.38 |
| No. 3 red | 1.38¼@1.39 | 1.33@1.34¼ | 1.36½@37 |
| No. 4 red | 1.39 | ..... | 1.36 |
| No. 1 hd | 1.40¼@1.43 | 1.32½@41¼ | 1.38 |
| No. 2 hd | 1.39¾@1.42 | 1.32@1.41¼ | 1.39 |
| No. 3 hd | 1.39½@39¾ | 1.31¼@1.39 | ..... |
| No. 4 hd | ..... | 1.30@1.36 | ..... |
| | Chicago. | Winnipeg. | Minneapolis. |
| No. 1 nor | 1.47@1.48 | ..... | 1.58¾@61¼ |
| No. 2 nor | ..... | ..... | 1.55¾@58¾ |
| No. 3 nor | ..... | ..... | 1.50¾@54¾ |
| No. 1 dk nr | ..... | ..... | 1.58¾@72¾ |

**CORN.**

| | Chicago. | Omaha. | Peoria. |
|---|---|---|---|
| No. 2 mx | 84½ | 83 | ..... |
| No. 6 mx | 73@73½ | ..... | ..... |
| No. 2 yel | 84½@85½ | 84@85½ | ..... |
| No. 3 yel | 83@83½ | 83 | 82 |
| No. 4 yel | 81@82 | ..... | 81 |
| No. 2 wh | ..... | 83 | ..... |
| No. 3 wh | 83½@83½ | 82 | ..... |
| S. grd. | 63@72 | 67@70 | 74½@75½ |
| | Milwaukee. | Kansas City. | St. Louis. |
| No. 2 mx | ..... | 83½@84 | 85 |
| No. 3 mx | ..... | 82½ | ..... |
| No. 2 yel | 83½ | 86 | 87 |
| No. 3 yel | 87½ | 86 | 85½@86 |
| No. 4 yel | ..... | ..... | 84½ |
| No. 2 wh | ..... | 84½ | ..... |
| No. 3 wh | ..... | 84 | 86 |
| | Minneapolis. | Buffalo. | Toledo. |
| No. 2 yel | 86½@87½ | ..... | 87½@88½ |
| No. 3 yel | 84½@86 | ..... | ..... |
| No. 3 yel | 84½@85½ | ..... | ..... |
| No. 2 mx | 84½@85½ | ..... | ..... |

**OATS.**

| | Chicago. | Kansas City. | St. Louis. |
|---|---|---|---|
| No. 2 wh | 43¼@44 | 42¾ | 42¼@44½ |
| No. 3 wh | 41¾@43 | 42 | 42@43 |
| No. 4 wh | 39@42 | ..... | 41¼ |
| | Milwaukee. | Omaha. | Minneapolis. |
| No. 2 wh | 43¼ | 40¾@42 | 41¼@42¾ |
| No. 3 wh | 42 | 40@42 | 41¼@41¾ |
| No. 4 wh | 41¼@42 | 39@41 | 38¾@40½ |
| | Buffalo. | Toledo. | Peoria. |
| No. 2 wh | 43¼@44½ | 42@43 | ..... |

**RYE, BARLEY, AND FLAX.**

| | Rye. | Barley. | Flax. |
|---|---|---|---|
| Chicago | ..... | 66@74 | 2.50¾ |
| Milw | ..... | 68@74 | ..... |
| Mpls | 1.02¾@03¾ | 59@68 | 2.47¼@49½ |
| Duluth | 1.04¼ | 57@70 | 2.46¾@50¾ |

**CLOVER AND TIMOTHY.**

| Clover— | Cash. | October. |
|---|---|---|
| Chicago, per 100 lbs | 18.00@29.50 | ..... |
| Toledo, per 60 lbs | ..... | 20.20 |
| Timothy— | | |
| Chicago, per 100 lbs | 5.75@ 6.75 | ..... |
| Toledo, per 45 lbs | 3.60 | 3.60 |

## U. S. TREASURY STATEMENT

WASHINGTON, D. C., Aug. 2.—The following is a statement of the condition of the United States treasury on July 30:

| | |
|---|---|
| Income to date this year | $231,143,743 |
| Income to date last year | 188,613,750 |
| Increase | $ 42,529,993 |
| Income over outgo this year | 14,932,527 |
| Outgo over income last year | 50,508,395 |
| Balance general fund today | 218,256,944 |
| Balance previous day | 218,236,073 |
| Increase | $ 20,871 |

## PROVISION STOCKS

Provision stocks in Chicago as officially reported, with the last three figures omitted, except in pork, follow:

| | Aug. 1, 1926. | July 1, 1926. | Aug. 1, 1925. |
|---|---|---|---|
| Mess pork, brls | 324 | 373 | 891 |
| Other pork, brls | 20,753 | 21,148 | 19,347 |
| Lard, reg, brls | 54,451 | 42,374 | 60,687 |
| Other lard, lbs | 13,209 | 6,714 | 15,508 |
| Sh ribs, sides, lbs | 3,075 | 202 | 6,146 |
| D S clearbellies, lbs | 18,862 | 18,938 | 11,061 |
| D S rib bellies, lbs | 4,056 | 3,815 | 8,032 |
| Sh cl sides, lbs | 41 | 1 | 17 |
| Ex sh cl sides | 738 | 625 | 1115,111 |
| Total meats, lbs | 100,374 | 92,649 | 115,111 |

## METAL MARKETS.

NEW YORK, Aug. 2.—(AP)—COPPER—Dull; electrolytic, spot and futures, 14⅛@14½c. TIN—Easy; spot and nearby, $64.12; futures, $63.50. IRON—Steady; No. 1 northern, $20.50@21.50; No. 2 northern, $19.00@20.50; No. 2 southern, $21.00@22.00. LEAD—Steady; spot, 8.90c. ZINC—Steady; East St. Louis spot and futures, 7.42½@7.45c. ANTIMONY—Spot, 16.00c.

ST. LOUIS, Mo.—[Special.]—LEAD—Steady at 8.85c. ZINC—Slab dull at 7.50c.

# GRAINS·IN·ALL MARKETS

**September Wheat.**

| | Open. | High. | Low. | Closing. Aug. 2, 1926. | July 31, 1926. | Aug. 3, 1925. |
|---|---|---|---|---|---|---|
| Chi | 1.43¼ | 1.43 | 1.39⅝ | 1.39⅝ | 1.43 | 1.57⅛ |
| St. L. | 1.41⅛ | 1.41¼ | 1.38 | 1.38⅝ | 1.42⅝ | 1.58½ |
| K. C. | 1.35½ | 1.35⅝ | 1.32 | 1.32⅛ | 1.36 | 1.56⅝ |
| Mpls. | 1.53⅝ | 1.53⅝ | 1.50 | 1.50⅝ | 1.54⅝ | 1.56⅝ |
| *Dul. | 1.39 | 1.39 | 1.36½ | 1.36⅝ | 1.39⅝ | 1.42⅝ |

**December Wheat.**

| | | | | | | |
|---|---|---|---|---|---|---|
| Chi | 1.46⅝ | 1.47⅛ | 1.43⅛ | 1.44⅛ | 1.47⅝ | 1.57⅝ |
| St. L. | 1.45⅛ | 1.45⅛ | 1.42⅛ | 1.42⅝ | 1.46¼ | 1.58½ |
| K. C. | 1.40 | 1.40 | 1.36 | 1.36⅝ | 1.40 | 1.54½ |
| Mpls. | 1.53⅛ | 1.53 | 1.49⅛ | 1.49⅝ | 1.53⅛ | 1.56⅝ |
| *Dul. | 1.37⅛ | 1.37½ | 1.35 | 1.35⅛ | 1.37⅛ | 1.38½ |

**September Corn.**

| | | | | | | |
|---|---|---|---|---|---|---|
| Chi. | 83⅝ | 84⅝ | 83½ | 84⅜ | 84½ | 1.05⅜ |
| St. L. | 85⅛ | 86⅝ | 85¼ | 86⅜ | 85⅝ | 1.04⅝ |
| K. C. | 83 | 83½ | 82¾ | 83⅜ | 83¼ | 1.02⅜ |

**December Corn.**

| | | | | | | |
|---|---|---|---|---|---|---|
| Chi | 86⅜ | 86⅝ | 85⅝ | 85⅞ | 87⅛ | 87⅛ |
| St. L. | 85¼ | 87⅛ | 85¼ | 87⅛ | 85⅝ | 86 |
| K. C. | 84 | 84⅝ | 83¼ | 84⅛ | 84¼ | 84 |

**September Oats.**

| | | | | | | |
|---|---|---|---|---|---|---|
| Chi | 43 | 43½ | 42⅜ | 42⅝ | 43¼ | 42⅜ |
| Mpls. | 41¼ | 41¾ | 40⅝ | 40⅝ | 41⅜ | 38⅝ |

**December Oats.**

| | | | | | | |
|---|---|---|---|---|---|---|
| Chi | 46 | 46 | 45½ | 45⅝ | 46¼ | 45¼ |
| Mpls. | 43 | 43 | 42¼ | 42⅜ | 43⅝ | 40⅝ |

**September Rye.**

| | | | | | | |
|---|---|---|---|---|---|---|
| Chi | 1.06⅝ | 1.06⅝ | 1.04½ | 1.04½ | 1.06⅝ | 99 |
| Mpls. | 1.03½ | 1.03⅝ | 1.02⅝ | 1.02⅝ | 1.04⅝ | 96 |

**December Rye.**

| | | | | | | |
|---|---|---|---|---|---|---|
| Chi | 1.11 | 1.11 | 1.09 | 1.09 | 1.11 | 1.03¼ |
| Mpls. | 1.06 | 1.06⅜ | 1.05¼ | 1.05⅜ | 1.07⅝ | 99 |

**September Barley.**

| | | | | | | |
|---|---|---|---|---|---|---|
| Mpls. | 67⅞ | 68 | 66½ | 66½ | 68½ | 71 |

**September Flaxseed.**

| | | | | | | |
|---|---|---|---|---|---|---|
| Mpls. | 2.50 | 2.50 | 2.47½ | 2.47½ | 2.50⅝ | 2.56 |
| Dul. | 2.51 | 2.51 | 2.48⅝ | 2.48⅝ | 2.51⅝ | 2.61¼ |

*Durum.

## BIDS AND OFFERS

Range of prices on bids and offers, good all day Tuesday, follow:

**WHEAT.**

| | Bids— High. | Low. | Close. | Offers— High. | Low. | Close. |
|---|---|---|---|---|---|---|
| Sept. | 1.37⅝ | 1.37⅜ | 1.37½ | 1.42¼ | 1.41½ | 1.42 |
| Dec. | 1.42 | 1.41 | 1.41⅜ | 1.46¼ | 1.45⅝ | 1.46¼ |

**CORN.**

| | | | | | | |
|---|---|---|---|---|---|---|
| Sept. | 84 | 83⅝ | 84 | 86 | 85⅝ | 85⅛ |
| Dec. | 87⅝ | 87¼ | 87⅜ | 89⅛ | 89½ | 89⅝ |

**OATS.**

| | | | | | | |
|---|---|---|---|---|---|---|
| Sept. | 42⅝ | 42⅝ | 42⅝ | 43⅜ | 42⅞ | 43 |
| Dec. | 45⅝ | 45⅜ | 45⅝ | 46 | 45⅞ | 46 |

**RYE.**

| | | | | | | |
|---|---|---|---|---|---|---|
| Sept. | 1.03½ | 1.03 | 1.03⅜ | 1.06 | 1.06 | 1.06 |
| Dec. | 1.07½ | 1.07⅛ | 1.07½ | 1.10⅝ | 1.10½ | 1.10½ |

GOOD ALL NEXT WEEK.

| | Bids— Wheat. | Corn. | Oats. | Offers— Wheat. | Corn. | Oats. |
|---|---|---|---|---|---|---|
| Sept. | 1.34⅜ | 80⅜ | 41⅝ | 1.47⅛ | 88¼ | 44 |
| Dec. | 1.39 | 84⅝ | 44⅜ | 1.50 | 92¼ | 46⅝ |

## GRAIN STATISTICS

United States visible supply of wheat increased 8,928,000 bu last week; corn decreased 1,542,000 bu; oats, 183,000 bu; rye, 177,000 bu, and barley, 92,000 bu. Details follow:

| | This week. | Last week. | Last year. |
|---|---|---|---|
| Wheat | 29,555,000 | 20,627,000 | 29,655,000 |
| Corn | 24,920,000 | 26,472,000 | 6,093,000 |
| Oats | 33,772,000 | 33,955,000 | 26,298,000 |
| Rye | 8,656,000 | 8,833,000 | 4,729,000 |
| Barley | 2,275,000 | 2,367,000 | 1,091,000 |

Wheat stocks in all positions in Chicago increased 449,000 bu last week, corn decreased 981,000 bu, oats 275,000 bu, rye 16,000 bu and barley 19,000 bu. Details follow, last three ciphers omitted, except in the totals:

| | Pub. Priv. | Total bu. | Last yr. bu. |
|---|---|---|---|
| Wheat | 646 1,324 | 1,968,000 | 5,417,000 |
| Corn | 5,187 9,586 | 14,753,000 | 2,656,000 |
| Oats | 1,327 1,179 | 2,506,000 | 4,150,000 |
| Rye | 2,102 102 | 2,304,000 | 2,429,000 |
| Barley | 86 | 86,000 | 108,000 |

Contract stocks of wheat in public elevators Saturday night increased 377,000 bu over the previous week and corn decreased 584,000 bu. Details follow:

| | This week. | Last week. | Last year. |
|---|---|---|---|
| Wheat | 604,000 | 227,000 | 3,663,000 |
| Corn | 5,102,000 | 5,686,000 | 629,000 |
| Oats | 1,314,000 | 1,491,000 | 712,000 |
| Rye | 2,098,000 | 2,120,000 | 2,335,000 |

World's shipments of wheat were about as expected. Details follow:

| | Last week. | Prev. week. | Last year. |
|---|---|---|---|
| Wheat | 9,330,000 | 8,881,000 | 7,044,000 |
| Corn | 4,440,000 | 5,210,000 | 4,424,000 |
| Oats | 1,074,000 | 1,397,000 | 2,032,000 |

## HAY RECEIPTS LARGER

The 21 cars of old timothy and clover were taken readily at former prices, while for the 22 cars of new, the demand was slow, most of it being common, and considerable was said to be unsaleable. Western prairie was taken readily, with 3 cars in. New timothy and clover was quotable at $14 to $18, and No. 3 and sample grade at $5 to $13.00 per ton. Prices follow:

| U. S. grades— | No. 1. | No. 2. | No. 3. |
|---|---|---|---|
| Timothy | 23-25 | 18-21 | 15-17 |
| Tim and clo lt mix | 22-24 | 18-21 | 15-17 |
| Tim and clo med mix | 22-24 | 17-20 | 15-17 |
| Tim and clo hv mix | 22-24 | 17-21 | 15-17 |
| Tim and grass lt mix | 21-23 | 17-19 | 15-17 |
| Tim and grass hv mix | 19-21 | 16-18 | 14-16 |
| Clover | 22-24 | 16-18 | 14-16 |
| Mixed grass | 19-21 | 15-17 | 10-15 |
| Sample grade | | | 10- 1 |
| Alfalfa No. 2 to choice | | | 13-23 |
| Marsh hay, feeding and packing | | | 13-15 |
| West and S. W. prairie, Nos. 1 and 2 | | | 16-19 |
| Straw— | | | |
| Rye | | | 16-17 |
| Oat and wheat | | | 12-13 |

## TRADING IN GRAIN FUTURES

Purchases of grain futures on the Chicago Board of Trade Saturday, as compiled by the Grain Futures administration, follow, last three ciphers omitted:

| | Saturday. | Week ago. | Last year. |
|---|---|---|---|
| Wheat | 39,018 | 39,715 | 37,971 |
| Corn | 8,954 | 15,315 | 13,262 |
| Oats | 4,287 | 7,368 | 4,764 |
| Rye | 607 | 1,691 | 573 |
| Total bu | 52,866 | 64,089 | 55,660 |

# WORLD'S·GRAIN MARKET·NEWS

As wheat has been bought for the last three weeks in expectation of bullish spring wheat reports from both sides of the international line offsetting the effect of the increase in winter wheat yields, the crop reports of yesterday removed the bullish impetus and new speculative and export buying is considered necessary to advance and sustain bulges above the $1.40 level. The export demand was not in evidence yesterday.

A point made by a commission house that is bullish was that a good class of buying was on for September at $1.40 and under or 20c under the high point at which July finished on Saturday. The firm cautioned against selling wheat on breaks below the $1.40 level, citing claims from the southwest that the peak of the winter wheat movement in that section had been passed.

Bullish crop reports on corn brought good commission house buying, while the largest spreader sold December and bought September in closing trades. A Chicago corn specialist, who has spent much time in Iowa of late, says the size of the crop in that state and in western Illinois depends upon weather conditions from now on.

One of three Chicago grain men who motored from Chicago to Decatur, Ill., and returned via Bloomington between Saturday afternoon and Sunday night said the main trouble with the corn crop is that it is two to three weeks late. About 25 per cent is in tassel.

Montreal is said to be blocked with grain, mostly wheat and rye from the northwest. There are thirty boats there awaiting unloading and ocean room is said to be scarce. It is said the bulk of the wheat taken in on July delivery by a Canadian exporter has not been chartered as yet.

A Canadian crop report is due today. It will not give estimates on yields, being made up from wire reports. The report giving condition and estimated yield is due Aug. 10.

Liverpool wheat prices today are expected to show a sharp decline, reflecting the break in Chicago as that market was closed yesterday. A lowering of Winnipeg values is also expected. Comparison of both markets will be with Saturday's finish.

H. I. Baldwin of Decatur, Ill., said he does not recall a week in his experience when corn made faster growth in that section than last week. Corn is in tassel there and occasionally young shoots show through, a result of the late hot weather.

Le Count finds spotted wheat conditions around Edmonton, Alta. Recent rains have improved prospects and wheat is mostly in dough and will make a fair crop. Alberta, he believes, will raise about the same size crop as last year.

Wichita, Kas., grain men said it looks as though the big rush of wheat is over in the southwest. Weather was clear and moderate over the southwest Sunday. Corn needs rain although not damaged so far. Spot wheat demand was slow at prevailing prices.

Lincoln, Neb., reports to the Updike Commission company that corn has been damaged fully 50 per cent within a hundred miles of there, and only bottom land corn is good. Oats yield is spotted. Their Des Moines, Ia., report says heat damage together with uneven stand has reduced corn prospects at least 20 per cent in that territory. An early fall would cause further reduction. Oats crop, owing to light weight, is fully 25 per cent less than last year. Hamburg, Ia., reported cornfields badly fired and farmers say the crop will be much shorter than last year. Rain would not repair the loss.

It was said a large local operator who is credited with having been bullish on wheat of late was among the largest sellers here yesterday. Minneapolis messages said southwestern hedges were depressing their September wheat and that mills were not buying.

## DRY GOODS MARKET.

NEW YORK, Aug. 2.—(AP)—The gray goods markets today reported a good inquiry and a fair amount of business, put through at firm prices. Several sizeable orders were placed for broadcloths, carded and combed, in the various constructions running from single coarse yarns to fine two plies both way. Manufacturers pressed for spot deliveries of rayon colored yarn dress goods. The burlap market was reported unchanged for spot, afloats, or shipments.

## RUBBER MARKET.

NEW YORK, Aug. 2.—(AP)—RUBBER—closed steady; September, 39.00c; December, 40.00c; March, 41.10c.

## LARD BREAKS SHARPLY

Hog receipts of 47,000 at Chicago, and 120,000 at the eleven markets largely started provision traders to thinking that there may be a good run commencing earlier than expected. Liquidation on stop orders with no support except from shorts carried lard prices down sharply. They closed at the inside with net losses of 47½@50c. Short ribs lost 32½c, and bellies, 5 to 25c, from Saturday's finish.

There was selling in anticipation of a large increase in lard stocks for the month, the figures as given out after the close showing a gain of 17,771,000 lbs for the month, with the total 67,660,000 lbs, against 76,196,000 lbs last year. Cash trade was light. Lard exports last week were 6,050,000 lbs and bacon 6,621,000 lbs, against 4,494,000 lbs lard and 10,557,000 lbs bacon last year. Prices follow:

**Clear Bellies.**

| | High. | Low. | Close. Aug. 2. | July 31. | Aug. 3. 1926. | 1925. |
|---|---|---|---|---|---|---|
| Sept. | 18.20 | 18.10 | 18.10 | 18.35 | 21.75 | |
| Oct. | ..... | ..... | 17.90 | ..... | ..... | |

**Lard.**

| | | | | | | |
|---|---|---|---|---|---|---|
| Sept. | 15.65 | 15.30 | 15.30 | 15.80 | 17.20 | |
| Oct. | 15.72 | 15.32 | 15.32 | 15.80 | 17.20 | |
| Jan. | 14.17 | 13.95 | 13.95 | 14.20 | 15.92 | |

**Short Ribs.**

| | | | | | | |
|---|---|---|---|---|---|---|
| Sept. | ..... | ..... | 15.95 | 15.97 | 18.45 | |
| Oct. | 15.90 | 15.65 | 15.65 | ..... | 18.27 | |

## FINANCIAL NOTES

The American Steel Foundries has announced that stock transfer books will be closed Aug. 10 and reopened Aug. 30, for the purpose of redemption on Sept. 1 by lot of 1,636 shares of preferred stock at @110 and accrued dividends of $1.75.

Business of the Chicago Railway Equipment company in the first six months of this year was of fair volume, but the margin of profit was small. General business was good, officials state, but railroad buying was only moderate. President Leigh stated that it was too soon to predict what the year would show, but expressed confidence about the future prospects.

Loans held by brokers and dealers from New York city federal reserve member banks amounted to $3,602,043,000 for the week ending July 28, compared with $3,620,952,000 for the previous week. It was announced by the federal reserve board.

A reduction from 5½ to 5 per cent in the interest rate on loans from the Houston, Tex., Federal Land bank was ordered by Commissioner A. C. Williams of the Federal Farm Loan bureau.

The Sinclair Crude Oil Purchasing company has called for redemption of $10,000,000 of its three year, 6 per cent gold notes, Series A, at 101½.

# CITY BUYS BLOCK ON RACINE AVE. FOR PLAYGROUND

BY AL CHASE.

The city of Chicago yesterday purchased a block of west frontage on Racine avenue, extending from 57th to 58th street, from I. J. Berkson, attorney, for a reported $45,000. The property, which fronts 600 feet on Racine avenue and is 125 feet deep, will be used by the city for playground purposes.

Edward J. Degnese, building contractor, has bought the business block at the northeast corner of Greenview and Montrose avenues for a reported $100,000, through S. M. Glover of Leon Kirk & Son.

**Another Nelson Mystery.**

The mysterious H. Gordon Nelson, who figures in big realty deals but who will never even talk over the phone to newspaper men, yesterday took title to the five story apartment building now being erected at the southwest corner of Goethe and Stone streets, from Raymond Gregori, architect.

Mr. Nelson, who is general bookkeeper for the Edwards Valve company of East Chicago, and who lives at 3049 Luella avenue, is not known to Mr. Gregori; in fact, Mr. Gregori said he didn't know the transfer had been made. The Equitable Bond and Mortgage company, which is erecting the building, declined to give any details of the transaction. The county records fail to show any consideration. The property is 65x131. The building will be completed in about two months.

**Catholic Bishop Buys Acres.**

The Catholic bishop of Chicago has purchased from William B. Owen fifty-five acres of property adjoining St. Mary's of the Lake seminary at Mundelein for a reported price of $70,000. The purchase increases the seminary's holdings to 1,055 acres. McMahon & Hoban were brokers representing the Catholic bishop. Callistus S. Ennis and John P. Hooker represented the seller.

The New Park hotel at 67th place and Stony Island avenue has been sold by B. E. Shudd to W. F. Rick of Benton Harbor, Mich., for a reported price of $60,000. The hotel is four stories high and has sixty rooms. W. E. Schofield was the broker.

The firm of G. Frank Croissant has been reorganized and in the process the services of twenty-one sales managers and more than 200 salesmen were dispensed with. Fifteen men have been made directors of the organization, of which Mr. Croissant remains the head. Two new departments have been added to the firm's activities, one to deal in close in city property along the lines followed by Joseph P. Day in New York, according to Mr. Croissant, and the other for the wholesale selling of Calumet district acreage.

## LONDON EXCHANGES CLOSED.

LONDON, Aug. 2.—The stock, cotton, corn, and provisions exchanges here were closed today, a bank holiday.


If your problem is to increase your Investment Income *Safely*—

THE records of 230 of the great Life Insurance Companies reveal that for the past eleven years these institutions have secured an average yield of 6.19% from Mortgage Investments totaling billions of dollars, as against a yield of 4.76% from their other Securities. *A 30% greater income!*

It is likely that an anchor of Forman First Mortgage Investments would effect a substantial increase in *your* income. Certainly the opportunity for a 30% increase in income from even a part of your holdings, with unqualified safety, deserves your careful consideration.

To investigate, simply mail the coupon for a list of *choice* 6½ and 6% Forman First Mortgage Investments, secured by valuable money-earning land and buildings located in the *favored, established* and *concentrated* districts of New York, Chicago and other great key cities.

GEORGE M. FORMAN & COMPANY
*Investment Bonds Since 1885*
112 West Adams Street, Chicago
St. Louis Indianapolis New York Pittsburgh Minneapolis Des Moines Springfield, Ill. Lexington, Ky. Peoria, Ill.

MAIL NOW

GEORGE M. FORMAN & COMPANY, Dept. 358A
112 West Adams Street, Chicago
Send me without obligation descriptive literature on current 6½ and 6% Forman First Mortgage Investments.
Name
Address



WE TAKE PLEASURE in announcing that we are now associated with a nation-wide group of Investment Bankers distributing

Insured Mortgage Certificates
A National Security
*issued only by*
MORTGAGE SECURITY CORPORATION
*of America*
Capital, Surplus and Reserves over $3,000,000
*Guaranteed by*
THE NATIONAL SURETY COMPANY

The National Surety Company, the largest surety company in the world, with capital and surplus of over $16,000,000 places its unqualified guarantee on every Insured Mortgage Certificate issued, that both principal and interest will be paid.

We have thoroughly investigated the merits of this security and do not hesitate to recommend its purchase for investment.

Upon request we will gladly send literature descriptive of this security

WM. L. ROSS & COMPANY, Inc.
231 South LaSalle Street
CHICAGO
TELEPHONE DEARBORN 3888



*New Issue* *Tax Exempt*

$1,500,000

Denver Joint Stock Land Bank
(operating in the States of Colorado and Wyoming)
5% FARM LOAN BONDS

Dated July 1, 1926 Redeemable July 1, 1936 Due July 1, 1956
Interest Payable semi-annually (January 1 and July 1)

**The Bonds are:**—Exempt from all Federal, State, Municipal and local taxation (excepting estate and inheritance taxes) under a decision of the United States Supreme Court. Recognized as Instrumentalities of the U. S. Government by Act of Congress. Prepared and engraved by the U. S. Treasury Department and subject to approval by the Federal Farm Loan Board under authorization of Congress. Secured by first mortgages on farm lands and/or U. S. Obligations held by the Government Custodian, the Registrar. Legal investments for all fiduciary and trust funds under jurisdiction of the Federal Government. *Acceptable to secure Postal Savings Deposits at par.*

**The Bank is:**—Under supervision and control of Federal Farm Loan Board, a department in the U. S. Treasury. Required to have all its loans and mortgages appraised and approved by Government officials. Limited to loans not in excess of 50% of Government's appraisal of lands and 20% of insured improvements. Required to maintain with the Registrar approved mortgages or U. S. Government Obligations of face value of 100% of all bonds outstanding. Required semi-annually to carry to reserve account 25% of its net earnings until reserve account equals 20% of capital, thereafter 5% of net earnings to be annually added to reserve. Capitalized for $1,000,000 and all stock is 100% assessable.

Price 103¾ and accrued interest
To yield 4.52% to redeemable date (1936) and 5.00% thereafter

C. F. CHILDS AND COMPANY
The oldest house in America specializing exclusively in Government Securities
*The National Market for Farm Loan Bonds*

NEW YORK CHICAGO
SAN FRANCISCO BOSTON ST. LOUIS LOS ANGELES SEATTLE
DETROIT KANSAS CITY CINCINNATI MINNEAPOLIS DENVER
PORTLAND CLEVELAND PITTSBURGH WASHINGTON

WHOLESALERS TO BANKS AND BROKERS

While we do not guarantee the above information, we believe it to be correct.



Sound Advice—*Given in 1867*

The immense issue of *coupon bonds* by Government and by corporations, held in large and small amounts throughout the country, has increased the temptation to plunder, and the danger from that as well as from fire or accident; as these bonds, if stolen, pass from hand to hand as readily as bank bills, and if destroyed, are irrecoverably lost.

The possessor of papers of value who stows them into an oven, or up a chimney, or into a closet, or hides them under a bed or a carpet, is almost sure to lose them by accident, fire, or robbery; few Office safes are proof against burglars during the absence of their owners at night, and on holidays; papers in portable safes have been frequently charred, sometime consumed by the conflagration of the building, and boxes of securities piled into the vault of a Bank which receives them without record or acknowledgment and under protest, are exposed to many dangers, and cannot under any circumstances be so well protected as in vaults, constructed, arranged, and guarded for the express purpose of receiving and keeping deposits.

(*Extract from a letter dated December 16, 1867 signed by Mr. Henry Lee of our firm in connection with the opening of the Union Safe Deposit Vaults of which he was manager, those being the first in the City of Boston and third in United States.*)

We emphasize the fundamental principle of investment—the safeguarding of surplus funds—and believe our 78 years of dealing in investment securities has increased our usefulness in this specialization.

Lee, Higginson & Co.
Established 1848
*The Rookery*—209 South La Salle Street
Boston Chicago New York
Higginson & Co.—London



Mr. Frank A. Carlton
announces the organization of
F. A. CARLTON & CO.
39 South La Salle St.
CHICAGO
To Deal in Investment Securities
Specializing in Stocks and Bonds of Joint Stock Land Banks
August 2, 1926 Telephone Randolph 0377



FIRST MORTGAGE *Real Estate* BONDS
6½%
*Drexel Avenue Apartments*
5801-5803 Drexel Ave.
Sixteen apartment building in exclusive residential district. Income conservatively estimated at four times interest requirements. Write for Circular No. 705 which describes this exceptional issue.
ELI BRANDT & Company, Inc.
30 N. LA SALLE STREET
ESTABLISHED 40 YEARS



The Pennsylvania-Ohio Electric Company
NOTICE OF REDEMPTION
—OF—
First Mortgage and Collateral Trust 6½% Sinking Fund Gold Bonds, Series A.

NOTICE IS HEREBY GIVEN to all of the holders of the outstanding First Mortgage and Collateral Trust 6½% Sinking Fund Gold Bonds, Series A, of THE PENNSYLVANIA-OHIO ELECTRIC COMPANY issued under a Mortgage and Deed of Trust between THE PENNSYLVANIA-OHIO ELECTRIC COMPANY and BANKERS TRUST COMPANY, as Trustee, dated March 1, 1926, and a Supplemental Indenture thereto between the same parties dated September 1, 1926, that pursuant to the terms of such Mortgage and Supplemental Indenture, and to action taken by this Company, all of the outstanding First Mortgage and Collateral Trust 6½% Sinking Fund Gold bonds, Series A, issued under said Mortgage and said Supplemental Indenture, have been called for redemption and retirement on September 1st, 1926, at the rate of 110 per cent of the principal amount thereof and accrued interest to September 1st, 1926. All holders of said First Mortgage and Collateral Trust 6½% Sinking Fund Gold Bonds, Series A, are, therefore, hereby notified to present the same at the Corporate Trust Department of Bankers Trust Company, 16 Wall Street, New York City. The holders of bonds delivered on or after September 1, 1926, will receive therefor payment in full at the above mentioned rate of 110% and accrued interest to September 1st, 1926, on and after which date interest ceases to run on all the bonds of said series. Coupons due September 1, 1926, should be detached from the bonds and collected through the usual channels.

The Pennsylvania-Ohio Electric Company.
By Frederick P. Smith, Secretary.
July 27, 1926.

Referring to the above notice of redemption, the Bankers Trust Company, Corporate Trust Department, 16 Wall Street, New York City, will,

PART THREE
WOMEN'S FEATURES
WANT ADS

# Chicago Daily Tribune

THE WORLD'S GREATEST NEWSPAPER

The Tribune's Telephone Number Is
Superior 0100

TUESDAY, AUGUST 3, 1926. ** 23

## The Misty Pathway

By FLORENCE RIDDELL

SYNOPSIS.

Richenda Peterson, a London office girl, wins five thousand pounds in a newspaper contest and decides to spend her fortune in travel. The east coast of Africa holds the greatest promise of adventure to her, and she books passage for Port Mombasa. When the boat stops at Gibraltar Richenda goes off by herself to inspect the old town. She is accosted by a native, who frightens her. Angus Brodie, one of her fellow passengers, rescues her from the man's unpleasant attentions.

INSTALLMENT IX.

DISAPPOINTMENT.

He chose a vehicle from the odd half-dozen which immediately surrounded them, gave an order to the khaki-clad native, who placed himself horse-wise in the front shafts, and they trundled off down the white coral road.

"What on earth is the matter with the boy behind?" asked Richenda presently as she cast a glance back to where the hindmost native assisted the rickshaw along the road. "He is trumpeting like an asthmatic elephant."

"That's nothing to what he will do when we halt," laughed Brodie. "Dear lady, it's a delicate sort of hint that he finds us heavy above the average and expects good *baksheesh* as well as his legal payment. For pity's sake take no notice of him."

The perspiring natives at length dropped the shafts of the vehicle at the door of a small hotel. A very charming building this, composed of square blocks of white coral and set among close-cut emerald lawns through which meandered vine-hung trellised paths.

"Go inside," said Brodie as they dismounted. "It's too hot for you to stand about out here."

She obeyed gratefully and walked into the cool gloom of the hotel.

From outside came the shrill voice of the asthmatic rickshaw boy, volubly demanding extra *baksheesh* from Brodie, who was finding some difficulty in deciding what should be a reasonable fare.

Richenda stood idly scanning the letters fixed behind the criss-cross tapes of a green notice board as she waited.

Suddenly she gave a little gasp, for, fixed through the tape in an upper corner of the board, sat a fat white envelope, and scrawled in bold handwriting across it she read:

"Brett Fairways Esq., Room 44, Castle Hotel, Mombasa."

So Destiny hadn't waited long! Within the first hour of her landing in East Africa she had been led to make her abiding place under the very roof that sheltered the man whose face had haunted her dreams in far off Hampstead.

And Fate was moving on rapid feet again now, for, as Richenda stood there, a tall, lean man walked through a nearby door, strode across to the letter board, took down that very letter on which her eyes still dwelt, and ripped open the envelope.

Richenda had seen those thin tanned fingers reach out and take the letter from the rack, had heard the tearing rip of paper as he opened it, but not one glance had she dared to steal at the face of the man who stood reading his missive barely a yard behind her, for suddenly Jean Anderson's words had come hurtling back to her:

"Chasing a man across the world! O, Dick, how can you think of it!"

She stood for a moment very still, her cheeks blazing fire hot with sudden shame. Then she twisted slowly on her heel until her eyes were turned towards his face and suddenly a great amazement held her motionless.

Was this Brett Fairways?

Feature by feature she analyzed the lean brown face. His eyes she could not see, but the finely shaped mouth was there, yet something of its firmness seemed lacking. A shade of looseness hung about its corners . . . the jaw line, too, was a little puffy. It was the face that she had seen in her dreams—yet somehow different, slacker, more "earthy." And hair and eyebrows were a flaming red!

*Was this Brett Fairways?*

Richenda felt a sense of shock. Somehow she had always thought of Brett Fairways as dark. One rarely carried away a sense of color from one's dreams, she knew that. And, of course, red hair might easily come out black in a newspaper photograph. Still . . . it was the face of her dreams and yet—it wasn't!

Somehow it half fascinated her, yet half repelled her. And through her bemused senses ran that depressing sense of disappointment.

He made a movement and she switched her eyes back to the letter board again.

What idiotic things dreams and dream men were anyway, she thought savagely. What idiotic creatures girls who paid attention to them must be!

Yes, Jean Anderson was right. She, Richenda, must have seen this man's pictured face in some paper before she began to dream about him. That was the rational explanation of it. She whirled round on her heel to meet Brodie coming through the doorway.

Richenda was charmed with the quaint comfort of the Castle hotel. Built of square blocks of white coral, its thick walls gave quiet cool gloom to its spacious interior. Inside were gleaming tiled floors, covered here and there with Indian rugs, and in odd corners stood large, quaint, round pots of brass and lacquer holding tropical palms and ferns. The white gowned Swahili manservants—termed "boys," irrespective of age—moved quietly to and fro, bearing here a tea tray set with Japanese china, there glasses of lime squash and there a tray set with Japanese china, there glasses of lime squash bearing here a tea tray set with Japanese china, there glasses of lime squash bearing here a tea tray set with Japanese china, there glasses of lime squash bearing here a tea

## These Exercises Will Straighten Round Shoulders

by Antoinette Donnelly

Remember 'way back in the days when corsets were worn so stiff and high in the back that if a woman weighed 150 pounds there was almost sure to be a great bulge of fat clear across from shoulder to shoulder?

The new type of corset has done marvels in the way of letting surplus flesh lie flat, at least.

It wasn't stays we started out to talk about, however. It was the lumpy shoulders. And in spite of the new style corset you do see any number of women whose fat seems to run to that part of their anatomy. It may not show so plainly, but it is there, as a thin georgette frock or an evening gown will tell.

Try these exercises if you feel your back could be flatter and more in keeping with the smart silhouette. If you have been getting noticeably round shouldered from bad sitting and standing postures, you may also try them with benefit.

Put yourself in a good standing position, knees straight, without stiffness, body erect, chest lifted, shoulders square. Clasp the hands behind the back at the waistline, then raise the shoulders briskly as high as possible without deranging the position of the rest of the body. Lower them with a snap. Inhale on the up trend and exhale on the down. Do not duck the head forward on the upward movement. Do this about twenty times.

**Then do the woodchopping exercise.** Stand with the feet in the same position as above. Begin with the hands drawn high over the right shoulder, with palms together. Chop an imaginery log lying on the floor outside the left leg. Then reverse, bringing the arms from the left side to a log on the right. Put quite a bit of vim into the chopping movement.

A third exercise for rejuvenating the aging back is to lie on the floor. Without the aid of your hands rise from the trunk, proceeding to stretch your neck and head forward toward your knees.

Repeat these two latter exercises five times apiece until you feel limbered enough to do them oftener. Don't stop until you can do them twenty-five times at a stretch.

## HAROLD TEEN—GOOFY IS AN EASY CONVERT

## Beauty Answers

BY ANTOINETTE DONNELLY.

JENNY: BRUSH THE EYEBROWS every night and morning with an eyebrow brush, or a small fine tooth brush. This will promote their growth and train them into shape. If they are thin, rub yellow vaseline into them before brushing, but be careful not to let any of the vaseline get into the eyes as it is irritating. No, your eyelashes will not grow any longer than they are now.

HETTY H.: THE WRONG KIND of food will spoil a complexion in no time. Eat less starchy foods, white breads, greasy meats and pastries. A certain amount of roughage is necessary and is contained in fibrous fruits and vegetables, such as lettuce, celery, spinach, asparagus, cabbage, figs, prunes and other fruits with their skins and seeds.

DOT H.: THE PERSPIRATION remedy is a 25 per cent solution of aluminum chloride in distilled water, dabbed gently on the parts every second or third day until three such applications have been made. Allow it to dry on thoroughly before the clothing touches the parts, to avoid irritation. One application a week will ward off a recurrence.

## NEW YORK SOCIETY

New York, Aug. 2.—[Special.]—Mrs. Oliver Harriman is due to arrive from Europe on Aug. 13 and will be at the Weylin.

Mr. and Mrs. Philip S. P. Randolph have closed their Hempstead house and are at Narragansett Pier.

Baroness Gertrude von Boeklin is visiting her sister, Mrs. Robert E. Strawbridge at Meadow Lodge, Bryn Mawr, and will return to the Gladstone this week.

Mr. and Mrs. Joseph T. Ryerson arrived from Chicago today and are at the Ritz-Carlton before sailing for Europe tomorrow.

Mr. and Mrs. Harry W. de Forest of 63 East 79th street, sailed on the Olympic to pass the remainder of the summer in England.

## Bright Sayings of the Children

The Tribune will pay $5 for each childish saying printed. The story told must never have been printed in any magazine or paper. It is not possible to acknowledge or return unavailable contributions. Write on one side of the paper. Address bright sayings to Aunty Bee, The Tribune, Chicago.

Stella's family had moved out of our neighborhood and I hadn't seen any of them in a long time. On meeting Stella one afternoon I had a little chat with her and then asked if Freddie, her baby brother, had had a birthday yet. "Not yet," was her answer, "you see he's only months old; he hasn't yeared yet." L. R. C.

Norma Jane is just beginning to talk. Her mother had always called her her little lamb. The other day while mother was out of the room Norma Jane took quite a tumble. Mother came running and asked her what had happened. Between her sobs baby managed to get out, "Oo—I fa' down and hurt the lamble." G. K.

Tommy received a watch for his birthday and was cautioned about winding it too tightly.

I called him one day at twelve and noticed that he looked at his watch, evidently verifying my call to lunch. All of a sudden he burst into sobs. "My watch lost it's noon," he cried, running to me. It had stopped at 9 a. m. F. A.

Willie was two thousand miles from home when word came of the arrival of a baby sister. Willie did not seem properly enthusiastic so his grandfather asked him if he did not have something to say to his folks. He thought a moment and then said: "Tell 'em to cancel the order and get a boy." C. W. J.

## DORIS BLAKE ANSWERS

*Find Other Company.*

"Dear Miss Blake: I have been going old and go with a girl named Marian, whom I love very much. Lately, when I call her up on the phone she tells me she cannot meet me. I think she is going out with some one else and would like very much to have your advice as to what to do. M. G."

Call up some other girls and ask them. Her refusals show she doesn't wish to go out with you, but don't let her think you can't get other girls, M. G.

*Discretion Is Advised.*

Dear Miss Blake: I have been going out with a young man who, my friends tell me, has a bad reputation. I know he is all right. I love him and he loves me. Please tell me what to do. "TROUBLED."

Better do a little investigating before going out with him again, Troubled, as we are judged by our companions. Your reputation will suffer, if what they say is true, dear.

We have won the confidence, the gratitude and the regular patronage of thousands of women—why not you?

OUR NEW

**Permanent Marcel Wave**

To the fastidious woman who appreciates the highest quality of workmanship, we offer the best wave obtainable, regardless of price.

*We guarantee to successfully wave any texture of hair.*

*By Our Special Steam and Oil Process*

A soft, lustrous wave of unsurpassed beauty given to suit the individual taste. Large Marcel, round curls or ringlets. Complete with beautiful finger wave for Bobbed, Long and Gray Hair.

$7

THOMPSON'S

39 S. State St. Dear. 2213

*Chicago's Most Popular Permanent Wave Establishment*

Suite 1006-7-9

Hours 8:30 a. m. to 9 p. m.

for health eat PEP for PEP eat PEP Kellogg's PEP

THE PEPPY BRAN FOOD

**Bunions**

Quick relief from pain. Prevent shoe pressure.

At all drug and shoe stores

Dr Scholl's Zino-pads

Put one on—the pain is gone

*Subscribe for The Tribune*


### MOTION PICTURES DOWNTOWN

70,000 HAPPY PATRONS EVERY WEEK ENJOY THE

**STATE-LAKE**

Orpheum Circuit

VAUDEVILLE AND PHOTOPLAY

THIS WEEK

AN ALL FEATURE SWIFT, & SNAPPY SUMMER SHOW, INCLUDING—

FRANK SILVER AND HIS ORCHESTRA

COMPOSER OF "YES, WE HAVE NO BANANAS"

"UNCLE BOB" OF WESTINGHOUSE STATION K.Y.W.—IN PERSON

HERBERT FAYE & CO. IN "LAUGHOLOGY"

LOMAS TROUPE

8 MIDGETS & GIANTS

AND OTHERS

PHOTOPLAY EXCLUSIVE SHOWING

The Wonder Dog RIN-TIN-TIN in A Hero of the Big Snows with Alice Calhoun

11 A.M.-CONTINUOUS-11 P.M.

ALWAYS 70° COOL

---

CASTLE STATE AT MADISON

FRANK LLOYD Presents

"THE WISE GUY"

The Greatest Underworld Production since the "MIRACLE MAN."

Written and directed by the man who produced "The Sea Hawk"—with a great star cast including

Betty Compson James Kirkwood

Mary Astor Mary Carr

George Cooper

A FIRST NATIONAL PICTURE

---

EVANSTON

NEW EVANSTON MATINEE DAILY

REX—"THE DEVIL HORSE"

HOYBURN MATINEE DAILY

CONWAY TEARLE—"DANCER OF PARIS"

### MOTION PICTURES DOWNTOWN

WARNER'S

**ORPHEUM**

STATE at MONROE

9:20 and 11:30 MIDNITE

WARNER BROS. PRESENT

**So This is PARIS**

An ERNST LUBITSCH PRODUCTION

3RD BIG WEEK

[ Of This Gay, Frothy Satire on Married Life in Paris. ]

It's COOL in the ORPHEUM

---

JONES, LINICK & SCHAEFER

RIALTO 11 TO 11—VODVIL PHOTOPLAYS

STATE at VAN BUREN

LOUISE GLAUM AND CO. IN PERSON

*Most famous of all screen vamps*

6 OTHER STAR ACTS

A Vivid Photoplay of Back-Stage

"THE CARNIVAL GIRL"

GEO. SIEGMANN ALLAN FORREST

THEATRE ALWAYS 70° COOL

---

MAYWOOD

**LIDO** THEATER

STATE AT WASHINGTON BLVD. MAYWOOD

GRETA NISSEN

WILLIAM COLLIER JR.

"LADY of the HAREM"

### MOTION PICTURES NORTH

NORTH **CENTER**

LINCOLN AND ROSCOE AT IRVING PARK BLVD.

COOL as a MOUNTAIN TOP

CULLEN LANDIS IN "THEN CAME THE WOMAN"

DE LUXE STAGE SHOW

PANTAGES HEADLINE VAUDEVILLE

COMPANION FEATURE "JACK OF HEARTS"

---

BROADWAY at LAWRENCE

**RIVIERA** 70° COOL

Orpheum Circuit

1 P.M. CONTINUOUS 11 P.M.

Vaudeville at 2:45—7 and 9:15

*HUGHIE CLARK AND BAND*

Peter Higgins, Irish Tenor | Les Klicks in 'Enchantment'

Bob Capron, 'The Mutual Man' | Stan Stanley 'In the Audience'

Photoplay Before and After Vaudeville

"MAN TRAP"

THE STORY OF A SILKEN SIREN WHO ENSLAVES YOUR HEART with ERNEST TORRENCE, CLARA BOW and PERCY MARMONT

Mats. 1Exc. Sun.1 30c; Children, 15c

Always Cool and Comfortable

---

ON CLARK AT BROADWAY AND DIVERSEY

**DIVERSEY** 70° COOL

Orpheum Circuit

1 P. M.—CONTINUOUS—11 P. M.

CHAS. FOY | Four Foys

EDDIE FOY'S PRIDE AND JOY "CHIPS OFF THE OLD BLOCK"

GENE COLLINS AND HIS SUNBURNT REVUE

JOSEPH LOPAS AND HIS ORIENTAL ORCHESTRA—OTHERS

Photoplay Before and After Vaudeville

DOROTHY GISH in "NELL GWYN"

(A Paramount Picture)

Mats. 1Exc. Sun.1 25c; Children, 10c

Always Cool and Comfortable

---

HOWARD N. W. L Sts. at Howard St. Mat. Daily 1:30-11:30 P.M.

Ben Lyon May McAvoy.

"THE SAVAGE"

---

KEYSTONE 3912 SHERIDAN ROAD

Rich. Barthelmess Dorothy Mackaill

"RANSON'S FOLLY"

---

BRYN MAWR Bryn Mawr at "L" Sts. LAST TIMES TODAY

DE LUXE PROGRAM

CECIL B. DE MILLE'S "THE VOLGA BOATMAN"

---

ADELPHI 7074 N. CLARK TODAY ONLY

JOHNNY HINES in "THE BROWN DERBY"

---

BUCKINGHAM 3319 N. CLARK

CONWAY TEARLE—"Dancer of Paris"

DISCOVERY NITE TONITE

---

REGENT 6740 SHERIDAN ROAD

CECIL B. DE MILLE'S Super Production—"THE VOLGA BOATMAN"

---

CLERMONT 3226 N. CLARK ST.

GEO. O'BRIEN—"The Silver Treasure"

---

JULIAN 918 BELMONT

RICHARD DIX—"SAY IT AGAIN"

---

PANORAMA 717 SHERIDAN RD.

RICHARD DIX—"SAY IT AGAIN"

---

BUGG LINCOLN AND BOBBY DOROTHY MACKAILL

Richard Barthelmess—"Ranson's Folly"

---

LAKE SHORE Broadway at Belmont

WILLIAM FAIRBANKS—"WOMAN FIRST"

---

ARGMORE Argyle and Kenmore

W. C. Fields—"It's the Old Army Game"

---

DE LUXE On Wilson Ave. at "L" Sta. Conway Tearle

Dorothy Mackaill—"DANCER OF PARIS"

---

AUSTIN

MANOR 5608 W. NORTH AVE. DOROTHY MACKAILL

CONWAY TEARLE—"DANCER OF PARIS"

---

IRIS 5743-47 CHICAGO AVE. VAUDEVILLE

RICHARD DIX—"SAY IT AGAIN"

---

PLAISANCE 456 N. Parkside at Lake

WM. HAINES—"BROWN OF HARVARD"

---

PARK LAKE ST. AT AUSTIN

W. C. Fields—"It's the Old Army Game"

### MOTION PICTURES SOUTH

THE WORLD'S MOST BEAUTIFUL THEATRE Hoisted at MICHIGAN THEATRES CORPORATION 79th Street

**CAPITOL**

*The Capitol Dome Lights the Way to Chicago's Finest Entertainment*

Doors Open 1 P.M. First Show at 1:30

All Shows De Luxe

Come and Enjoy a Cool Afternoon or Evening of Jazz, "Hotter Than Hot," at the Capitol Where—

AL SHORT And His BOYS

Are Engaged in a Hilarious Jazz Tour of the World, Stopping at a New Port Every Week. This Week They Are

"IN SWITZERLAND"

And all the shows that they have put on so far aren't in it with this one. They have with them some of the greatest Jazz Stars in the country, along with a host of new Al Short discoveries.

Yes, Sir! "IT'S ICY HOT!"

*AND ON THE SCREEN*

You'll Laugh! You'll Roar! You'll Forget All About Your Doctor, Landlord and Other Ordinary Troubles of Humanity at

MARIE PREVOST in "UP IN MABEL'S ROOM"

with Harrison Ford, Phyllis Haver

It's a Wonderful Laugh Tonic! It's the Key to Happiness!

---

RKO B. WASHINGTON AVE.

**TOWER** Orpheum Circuit

1 P.M.—CONTINUOUS—1 A.M.

Vaudeville at 2:45, 7 and 9:15 P. M.

JOHN IRVING FISHER in Tunes and Comedy | AMELIA ALLEN Dancing Star

SERVANY TWINS AND SIX JAZZ PIRATES in "Melody Song and Dance"—Others

ON THE SCREEN MILTON SILLS in "PUPPETS"

with GERTRUDE OLMSTED

(A First National Picture)

Mats. 1Exc. Sun.1 30c; Children, 15c

Always Cool and Comfortable

---

ENGLEWOOD 63d and Halsted Cont. 1 to 11 P. M.

5 Acts Orpheum Circuit Vaudeville

—ON THE SCREEN—

"THE MIRACLE OF LIFE"

Mae Busch Percy Marmont

CHARLESTON NITE—Cash Prizes

---

CHATHAM Cottage Grove Nr. 75th Cont. 6:30 to 12 P. M.

DOROTHY GISH in "THE WHITE SISTER"

---

KIMBARK 6240 KIMBARK

Anita Stewart Edmund Burns

"LODGE IN THE WILDERNESS"

---

GROVE National Theaters Corp. Cottage Grove at 76th

RICHARD BARTHELMESS "RANSON'S FOLLY"

---

DREXEL 858 E. 63RD STREET MATINEE DAILY

RICHARD BARTHELMESS "RANSON'S FOLLY"

---

EMPRESS National Theaters Corp. Halsted Nr. 63rd St.

SYLVIA BREAMER "THE ROARING FORTIES" ALSO VAUDEVILLE SPECIALTIES

---

HIGHWAY 63RD AND SOUTH WESTERN AVE.

CECIL B. DE MILLE'S "THE VOLGA BOATMAN"

WILLIAM BOYD ELINOR FAIR

---

VENDOME STATE AT 31ST ST.

LOIS MORAN "PADLOCKED" NOAH BEERY

TATE'S VENDOME SYNCOPATORS

---

LEXINGTON 1162 E. 63RD ST. MATINEE DAILY

LOIS MORAN LOUISE DRESSER

"PADLOCKED"

---

SHAKESPEARE 43RD AND ELLIS P. MACKAILL

CONWAY TEARLE—"DANCER OF PARIS"

---

KENWOOD 1295 E. 47TH ST.

Virginia Lee Corbin—"Handsome Brute"

---

WINDSOR PARK 2633 E. 75TH ST.

Cecil B. De Mille's "The VOLGA BOATMAN"

---

HAMILTON 71ST AND PAXTON

Percy Marmont—"The Shining Adventure"

### MOTION PICTURES SOUTH

**WOODLAWN**

GREATER GLORY with CONWAY TEARLE ANNA Q NILSSON

THE MIGHTIEST EPIC OF ALL AGES

SEPTEMBER AT JEFFERY PLAYHOUSE DAILY

ARMIN F. HAND'S "MELODY MONARCHS"

COMING WEDNESDAY "THE PASSIONATE QUEST"

---

NATIONAL THEATRES CORPORATION

**STRATFORD** 63RD AND WOODLAWN

MILTON SILLS in PUPPETS

— On the Stage —

MAURICE HILLBLOM AND HIS STRATFORD SYNCOPATORS

with TED LEARY, Master of Ceremonies and 7—BIG STAGE HITS—7

Red-Hot Charleston Contest Every Friday Night at 9 P. M.

— — Coming Wednesday — —

MAY McAVOY WILLARD LEWIS, "THE PASSIONATE QUEST"

---

**JEFFERY** 71st and JEFFERY AVE.

Cont. 2 to 12. Prices to 6:30 10c and 20c

LOUISE DRESSER NOAH BEERY LOIS MORAN

"PADLOCKED"

Tomorrow—RICHARD BARTHELMESS "RANSON'S FOLLY"

---

COSMO HALSTED AT 79TH

Mat. Daily 1:30 to 12 P. M.

RICHARD BARTHELMESS "RANSON'S FOLLY"

---

JACKSON PARK Stony Island at 57th Cont. 2:30-11 P.M.

"THE VOLGA BOATMAN"

WITH ALL STAR CAST

Bathing Beauty Contest Friday Nite

---

MARQUETTE 63RD AND KEDZIE

CECIL B. DE MILLE'S "THE VOLGA BOATMAN"

WILLIAM BOYD ELINOR FAIR

---

HARVARD 63RD AND HARVARD

RICHARD BARTHELMESS "RANSON'S FOLLY"

---

HARPER 53rd & Harper Aves. Cont. 7 to 11:30

R. BARTHELMESS P. D. MACKAILL "RANSON'S FOLLY"

*By Richard Harding Davis*

---

SOUTHWEST

BRIGHTON 42D ST., ARCHER AV.

"Padlocked" and Bathing Beauty Revue

---

WEST

BROADWAY STRAND Roosevelt Rd. at Paulina

LAST FOUR DAYS

Cecil B. De Mille's Epic Making Photoplay "THE VOLGA BOATMAN"

Also Russian Song and Dance Artists

---

THALIA 1215-25 W. 18TH ST.

"FASCINATING YOUTH" MATINEES DAILY

Paramount Junior Stars

Latest Our Gang Com.—"Shivering Spooks"

---

MARSHALL SQ. 224 Marshall Blvd. Doors Open 1:30

RICHARD DIX—"SAY IT AGAIN"

ALSO SPECIALTIES

---

SAVOY 4346 W. MADISON

WM. HAINES—"BROWN OF HARVARD"

---

KEDZIE ANNEX 3210 W. MADISON

W. C. FIELDS—"It's the Old Army Game"

---

NORTHWEST

METRO LAWRENCE AT SPAULDING

ALICE CALHOUN "THE OTHER WOMAN'S STORY"

### MOTION PICTURES MISCELLANEOUS

**Balaban & Katz [cool] Theatres**

THE Second Annual Greater Movie Season starts off with splendid promise at the Balaban & Katz theatres! B & K, for years, has led the advance in motion pictures. This season greater stage shows will keep pace with greater pictures!

---

**CHICAGO**

RANDOLPH STATE ST. LAKE

NOW

*Romance—young, stirring, beautiful!—on stage and screen!*

Corinne Griffith in "Into Her Kingdom"

A tragic Grand Duchess becomes a happy American shop-girl! Young mother-love glorified. See Einar Hansen, Sweden's John Barrymore.

A First National Picture

On the stage—"Love's Enchantment"

Cupid's fantasy of flowers and fair women—love's tale told in glorious words, color and beauty.

---

**ORIENTAL**

NOW! RANDOLPH STREET at STATE

SEATS WITHOUT WAITING At 11 A. M.; 2:15, 5:30 P. M.

Paul ASH and his merry-mad gang ~ in "RUSSIAN JAZZSKI"

PAULSKI ASHOVITZ in MOSCOW

*with Maurine Marseilles—Geo. Reilly—Ben Blue —Henri A. Keates*

BUSTER KEATON in "BATTLING BUTLER"

Big, strong, brave, handsome Buster Keaton as a prize-fighter! And a beauty, too! Is it funny? Guess!

A Metro-Goldwyn-Mayer Picture.

---

**NORSHORE**

HOWARD AVE. West of "L" Sta. CLARK

—history's most ardent true-life romance on the screen!

DOROTHY GISH IN "NELL GWYN"

*A Daring Dramatic Masterpiece*

— On the Stage —

FLORRIE LAVERE in "CELEBRITIES"

With Lou Handman Popular Composer

HANS HANKE Famous Concert Pianist

---

**TIVOLI**

COTTAGE GROVE near 63 ST.

NOW

50c Mat. Price to 6:30 P. M.

*Admits You to First Evening Stage Show—You'll See Everything!*

"CIRCUS! WEEK!"

C'mon be a kid again! The BIG stage show of the year! Score of startling artists under the "big top."

*On Screen—*

"PALS FIRST"

Every critic praised this fine picture and the role of LLOYD HUGHES! Young and old will applaud it!

---

**ROOSEVELT**

STATE ST. near WASHINGTON

2nd week—cont. from 9:30 A.M.

Rudolph VALENTINO in "SON of the SHEIK"

Breaking All Records

with Vilma Banky and Karl Dane

His Sequel to "The Sheik"

by Edith Hull outdazes out-loves, out-thrills anything Valentino ever did!

---

**McVICKERS**

MADISON ST. near STATE ST.

NOW GREAT SHOW ON STAGE & SCREEN!

Ralph Williams & JAZZ JESTERS

*Hold Tight! It's fast and furious*

Next Week Cliff Edwards, the Original "UKULELE IKE"

New York and London's greatest sensation!

"The Cowboy Night Club" —A Bully Show—

Geo. Dewey Washington, Atlantic City Four, Other Favorites.

"The BOY FRIEND"

MARCELLINE DAY—JOHN HARRON

A grin at Cupid! Young love bubbling over and laughing at itself!

Metro-Goldwyn-Mayer Picture

---

**UPTOWN**

NOW BROADWAY at LAWRENCE

Bennie Krueger

"SPANISH NIGHTS" Seville's Fiery Serenaders and Dancers!

And his orchestra in romantic jazz!

RUTH ETTING

Wells & Winthrop, Libernati, Johnny Perkins, Jolly Bess Johnson

On the screen~

"THE BAT"

*Thrills! Chills! Laughs!*

The greatest mystery drama in years! Don't tell how it comes out!

---

**CENTRAL PARK**

ROOSEVELT ROAD at CENTRAL PARK

BE HERE TONIGHT!

See this new Jazz Stage Production Introducing the Versatile Jazzmaster

SAMMY KAHN

and his orchestra, with LYDIA HARRIS

Eddie Moran, Vincent O'Donnell, Zastro & White in "The Kahns and the Kellys"

Plus—"PADLOCKED"

Lois Moran—Noah Beery

### MOTION PICTURES MISCELLANEOUS

LUBLINER & TRINZ

**ORCHESTRA HALL**

MICHIGAN NEAR JACKSON

A Romance of Strange Loves.

LON CHANEY in The ROAD TO MANDALAY

CONTINUOUS 11 AM TO 11 PM

---

**HARDING**

MILWAUKEE & SAWYER

ART KAHN'S NOVELTY SYNCOPATORS in "Midsummer Frolics"

George Watts, Dy Landry, Jack North, Connee Twins, Collins and Thomas

—On the Screen—

NORMA & TALMADGE in KIKI With Ronald Colman

---

**SENATE**

MADISON & KEDZIE

TOM BROWN and his LUCKY 'LEVEN MINSTREL ORCHESTRA

WITH THE SIX BROWN BROTHERS

—On the Screen—

The Electrifying Comedy Mystery

To sustain the suspense, no one will be admitted during the last reel.

The BAT

---

PANTHEON Sheridan Rd., Wilson Ave.—Mat. Daily

Conway Tearle and Anna Q. Nilsson "THE GREATER GLORY"

BIOGRAPH 3433 Lincoln Ave. Matinee Daily

Ernest Torrence, 'Lady of the Harem' H. Lloyd in "Among Those Present"

CRAWFORD 19 S. Crawford Ave. Matinee Daily

Ernest Torrence, 'Lady of the Harem' H. Lloyd in "Among Those Present"

DEARBORN 49 West Division St. 6:30 Cont. to 11 P. M.

Ethel Shannon in "The Speed Limit"

ELLANTEE Devon and Clark Matinee Daily

Ernest Torrence, 'Lady of the Harem'

KNICKERBOCKER 6217 Broadway Matinee Daily

NOAH BEERY in "PADLOCKED"

LAKESIDE 4726 Sheridan Rd. Matinee Daily

MAY McAVOY in "THE SAVAGE"

MADISON SQ. 6745 Madison St. Matinee Daily

Norman Kerry in "The Love Thief"

MICHIGAN Garfield and Michigan Matinee Daily

Richard Barthelmess, "Ranson's Folly"

OAK PARK Wisconsin Ave., 1 Blk. "L" Sta.—Mat. Daily

Cecil B. De Mille's 'The Volga Boatman'

PARAMOUNT 2645 Milwaukee Ave.—Mat. Daily

Ernest Torrence, 'Lady of the Harem'

PERSHING 4614 Lincoln Ave. Matinee Daily

Richard Barthelmess, "Ranson's Folly"

STATE 5616 Madison St. Matinee Daily

Dorothy Mackaill in "Dancer of Paris" H. Lloyd in "Among Those Present"

VITAGRAPH 3133 Lincoln Ave. Matinee Daily

NOAH BEERY in "PADLOCKED" Also Gang Comedy

WEST END 121 N. Cicero Ave. Matinee Daily

Cecil B. De Mille's 'The Volga Boatman'

WILSON Madison and Western Matinee Daily

Dorothy Mackaill, "Dancer of Paris"

WINDSOR Clark and Division Matinee Daily

Richard Barthelmess, "Ranson's Folly" Also Gang Comedy

CHICAGO'S LARGEST THEATRICAL CIRCUIT

### NORTHWEST

CRYSTAL North Ave., Nr. California Continuous 1:30 to 11:30

DOROTHY MACKAILL CONWAY TEARLE "THE DANCER OF PARIS"

HIERS' COMEDY—"HITCHING UP"

---

COMMODORE 3105 Irving Park Blvd. Phone Juniper 4046

GRETA NISSEN NORMAN KERRY "THE LOVE THIEF"

Added Attraction—HAROLD LLOYD "AMONG THOSE PRESENT"

---

IRVING Irving at Crawford NED SPARKS

PERCY MARMONT MABEL BALLIN "THE SHINING ADVENTURE"

BUSTER BROWN COMEDY

### NORTHWEST

TIFFIN NORTH AVE. AT HARLEM

Dorothy Mackaill Conway Tearle "THE DANCER OF PARIS"

WALTER HIERS' COM—"HITCHING UP"

DISCOVERY NITE

---

RIVOLI ELSTON-CRAWFORD-MONTROSE

LON CHANEY "THE TRAP"

HAROLD LLOYD "AMONG THOSE PRESENT"

---

MILFORD Crawford at Milwaukee

LEWIS STONE "OLD LOVES AND NEW"

### NORTHWEST

ASCHER'S

**NEW TERMINAL** LAWRENCE AT SPAULDING

Mats. to 6:30 (Exc. Sun., Hol.), 25c; Children, 15c

RICHARD BARTHELMESS in "RANSON'S FOLLY"

AUSTIN McK and HIS CENTURY SYNCOPATORS in "JAZZMERRY GO ROUND"

SIBYLLA BOWHAN

(Star of "Rose Marie") in her

FAN DANCE

And Other Numbers

## Arthur Cable's Home One of Beauty Spots Along North Shore

BY NANCY R——.

Our rambling north shore, which boasts any number of charming and hospitable menages, has none more delightful than that presided over by the Arthur Cables on Sheridan road in Hubbard Woods. They are capital hosts, and at this out-of-door season of the year, their house and grounds are frequently filled and running over with guests.

One of the choice spots there is a lovely walled garden, with a quiet pool in the middle; terraces invite the wanderer to sit and rest a minute, for a chat or a moment of meditation. And then there is a gazebo.

The word gazebo caused no little discussion the other evening—in case you are one of those to whom it's not familiar, the accent is on the second syllable, and it's not a slang expression at all, but a summer house. The gazebo at the Cables' is built of stone, and stands in a corner of the garden, and is always rather the center of attention for folk gathered there of an afternoon or evening.

Mrs. Cable is an enthusiastic horsewoman, and is doing her first riding to hounds this year with the Indian Hill Hunt club. From all reports, she takes to the sport with great ease and skill, and is a most popular member of the active little group.

One of the joys of the summer, as far as the hostesses who stay at home are concerned, is the presence of unattached "dining men," husbands whose wives have gone away for the warm months, leaving them to bach it here. There are three in Winnetka just now, Laird Bell, Victor Elting, and William Hale, and I understand they are in great demand as dinner beaux with their engagement calendars filled for days in advance. So much for the temporary bachelors of the town—they are giving the established ones a run for their money.

* * *

## Day's News in Society

Miss Alice Tully, daughter of Mr. and Mrs. William J. Tully of Locust Valley, L. I., is the guest of Mr. and Mrs. Edward L. Glaser of Glencoe. Miss Tully, who is a niece of the ambassador to Great Britain, Alanson B. Houghton, was presented at the court of St. James last season. She was the guest, with the Princess Maria de Bourbon, at a luncheon given on Sunday by her hostess.

Miss Elizabeth Chase, daughter of Mr. and Mrs. Samuel T. Chase of Lake Forest, went to Milwaukee yesterday to spend a few days as the guest of Miss Constance Mariner and to attend "Une Soirée de Monte Carlo," a fete given last evening at the fashionable Fox Point club. Kimball Root and Stephen Jannings also went up for the affair.

Mr. and Mrs. J. Ogden Armour of 3130 Sheridan road, who have been spending the week-ends at Mellody farm near Lake Forest, moved out there last week for the remainder of the summer. Mr. and Mrs. Armour were week-end guests of Mr. and Mrs. John J. Mitchell at Ceylon court, Lake Geneva.

Mr. and Mrs. James F. Holden of Kansas City, Mo., popular members of the Lake Geneva colony, have opened their house there for the season.

Miss Grace Dixon of 70 Scott street, who is passing the summer at the Dixon summer place, Arthur's Seat, at Oconomowoc, Wis., gave a luncheon and bridge there yesterday. Mrs. Channing Sweet of Denver, the former Elizabeth Martin, Miss Dixon's niece, is receiving much attention as the guest of her mother, Mrs. Wilton B. Martin of 191 East Walton place, who is at Oconomowoc with Miss Dixon and Mrs. Paul Walker for the summer.

## WASHINGTON SOCIETY

Washington, D. C., Aug. 2.—[Special.]—Mrs. J. Mandeville Carlisle, social secretary to Mrs. Dawes, wife of the Vice President, has gone to Newport for a short visit to the late Mr. Carlisle's brother-in-law and sister, Mr. and Mrs. Walter Bruce Howe, who are in their cottage there.

Dr. and Mrs. MacPherson Crichton left Washington today to sail from New York to Europe. After visits at Baden Baden and Heidelberg, where the former was graduated, they will go to Scotland for the gathering of the MacPherson clan. They will be guests at Cluny castle of the MacPhersons and also visit the Marquis and Marchioness of Huntley on their Scottish estate. The marchioness was, before her marriage to the marquis, the widow of James McDonald, and before her marriage to the late Mr. McDonald in Chicago she was Isabel Fallow of Chicago.

Mrs. James F. Curtis, daughter of former Gov. Merriam of Minnesota, has returned to her country home on Long Island. She has been named an alternate to the Republican state convention from her district on Long Island. Mrs. Curtis has been ambitious to be named commissioner of the District of Columbia, to succeed Frederick A. Fenning, recently resigned.

## ENGAGEMENT

Announcement has been made of the engagement of Miss Belle Goldsmith, daughter of Mrs. Frieda Goldsmith, to Joseph Michaels Jr., son of Mr. and Mrs. Joseph Michaels of Highland Park.

## WINNIE WINKLE, THE BREADWINNER: Statue Winnie?

## WEDS IN FALL

*Miss Geraldine Mae Schmitt.*

[Koehne Photo.]

Mr. and Mrs. Daniel Schmitt, 7739 Eastlake terrace, announce the engagement of their daughter, Geraldine Mae, to Albert L. Wallace of Springfield, Mo., son of Mr. and Mrs. W. E. Wallace of Fayetteville, Ark. The wedding will take place in October.

## JINGLETS

## Sox Bring Joy to Sally and Her Gang by Beating Yanks

BY SALLY JOY BROWN.

"Play ball!"

And what excitement reigned after that—with one of the hardest fought games you could want to keep us on edge until the last man was out. What ups of joy and downs of gloom, as my hundred little guests hung on every move of the great battle. When it was over, and the Sox had won—well, I can't describe the joy!

But we didn't have to wait for the game to start before the fun began. As soon as we got there we had a treat that every boy will envy. We met Babe Ruth and had our picture taken with him, with everybody watching us, you may be sure! Then to our seats, and the playing started—likewise the efforts of all my little guests to tell me what it was all about.

"There, Miss Sally! See that? Wasn't that a nice bunt, though? Go it, Johnny! You know, he's the fastest man on either team, Miss Brown. "Here coms the cleanup man—now we'll see a hit!"

But if I thought that was excitement I learned better in the fourth inning, when Collins and Sheely both scored. I thought the roof was coming off the stands at that, the way we cheered. But there was gloom, too, in that inning. The Yankees got a run, somehow—and many of my guests were looking anxious as they tried to make me see how it happened.

The gloom vanished, though, when the Sox came right back and got two. "Now we've got 'em," said Eddie T., talking sidewise to me so he wouldn't miss a thing that was happening. "Just hold that lead and we've got 'em, if only the Babe don't get a homer——"

And the Babe settled that—by striking out! I didn't think he ever did, but Red Faber fooled him, sure enough, and he sat down in diminished glory. He got our cheers, though, when he came back with a wonderful catch, out in the outfield.

And at last—"He's out and we've won, Sally, we've won!" All the hundred were telling me that, though they didn't have to tell me. Hats in the air and their happy faces told me. And all of us voted, with Eugene H., that "The Sox were the bee's knees this time—and all the time!"

Now just a word about our next party. It's at the Majestic theater, on Aug. 12, a week from Thursday, and I've told you already what a splendid bill there'll be. But you only have today and tomorrow to send your letters—so start them right away!

* * *

### *Consumptive Aid Meeting.*

The Juniors of the Chicago Consumptive Aid society will hold their regular monthly meeting next Tuesday evening at the Hotel Sherman.

Plans for the rummage sale to take place in September by the various auxiliaries will be discussed.

Anne Willis is president of the organization.


Watch Your Breakfast

Eat food that supplies "balanced" ration after night's fast

HOW you feel all morning depends largely on what you eat for breakfast. Thousands have unenergetic forenoons because of wrong breakfast eating.

To feel right, you must have a well-balanced, complete breakfast ration. At most other meals—lunch and dinner—you get it. But breakfast is hurried, often badly chosen.

Thus Quaker Oats, containing 16% protein, food's great tissue builder; 58% carbohydrate, its great energy element, plus all-important vitamines and the "bulk" that makes laxatives seldom needed, is the dietetic urge of the world today.

It is food that "stands by" you through the morning.

Don't deny yourself the natural stimulation this rich food offers you.

Get Quaker Oats today. Grocers have two kinds: Quick Quaker, which cooks in 3 to 5 minutes, and Quaker Oats.

Quaker Oats



40 Years of Personal Service and Still on the Job

DAVID WEBER

"THE MAN WHO KNOWS"

Expert Dyer and Cleaner of All Kinds of Garments and Household Goods

When You Want the Best

Phone VICTORY 4709

WE CALL EVERYWHERE


## TRIBUNE COOK BOOK

BY JANE EDDINGTON.

### *The Refinement of Dishwashing.*

The unrefinement of soiled dishes, maybe with water in them, in hot weather needs no pointing out. But it is not so easy to point out the refinement, the satisfaction, the spur to good cooking, the increase of appetite, the joy there may be in eating if there are no soiled dishes in the sink, on the table, or anywhere around when a meal is to be prepared.

And since it is difficult not to fall into preaching in discussing this matter, let us quote a man on the subject, a certain camping expert. He says: "Washing up is a refinement. It is not a necessity. When Nansen crossed Greenland his cooking pot was never washed. As a special favor, one member of the party was allowed to lick and scrape it after use as clean as tongue and fingers could make it. The same vessel was used for soup, stew, chocolate and tea."

And from the same source we learn that when Sir Robert Baden Powell and his wife went 'trekking" on the desert in Algeria they had only one stew pan in which to do all their cooking and one old preserved milk tin for all their drinking.

Our author then says this: "If, however, washing up is a refinement, it is one of those rennements which people not engaged in crossing the interior of Greenland insist upon retaining. This is the more creditable because washing up is admittedly a nuisance, which every camper would escape if he could. Possibly it may pass for a lowly form of art. It certainly calls for skill, and the honest performance of it produces a somber glow of satisfaction. But nobody loves it for its own sake. To be obliged to clean up one's own messes, instead of leaving the distasteful task to others, may be a discipline of moral value; but disciplines of moral value are never popular."

If one submits to the discipline of learning how to wash dishes it need not be either indelicate or a repulsive task. Some of the hateful old words such as "scullion," have passed out of use. Clean hot water in a clean pan with a clean place to set the dishes, with more hot water, which today mainly comes from the tap, and prompt work withal—none of these is unrefined.


All the Curls You Want Tests Free

No Fuzz No Kinks

Just the Wave Every Woman Wants For a Short Time Only

A Guaranteed Permanent Marcel Wave

Lasting 6 to 8 Months ONLY

$7.00

Including Two French Coiffures Free

Dr. Krause's celebrated method assures for every woman a lovely coiffure. Not only is it reasonable in price, but enduring and *fully guaranteed*. Inspect our work at any time.

KRAUSE

39 S. State Street

Mentor Bldg., Cor. State and Monroe PHONE Room 506 DEARBORN 0434

Open from 8:30 A. M. to 5 P. M.

Branch Office, Hammond First Trust Bldg., Rooms 320-331 Phone 526



Something New in PERMANENT WAVING

The Only Shop in Chicago Using This Method of Steam Oil Process

A $25 Permanent Wave for Limited Offer for August $7

All the Curls You Want

Large, Loose Wave, Marcel effect, with ringlet ends.

No Burns No Fuzz No Kinks No Combs All Processes

10 EXPERT OPERATORS Not a School

UNIVERSAL Permanent Wave Shop

37 S. Wabash, Suite 703 Randolph 1784


## EMBARRASSING MOMENTS

### *Getting the Stations Mixed.*

The most embarrassing moment of my life occurred one day while I was working on the train.

Several fellow workers boarded the train. I greeted them with "Good morning."

As one becomes so accustomed to calling stations without much thought, I entered the car, which was filled, and shouted, "Good morning" instead of the station. D. S.

### *Awkward.*

At one time I was working at a store where school lunches were sold. A little Negro girl came every day to buy a cup of chocolate. After she had done this for a long time, I unthinkingly remarked one day, "Well, you're a regular little chocolate girl, aren't you?"

After the words were out of my mouth I realized what I had said.

H. R. M.

The Tribune will pay $1 for every letter published on "The Most Embarrassing Moment of My Life." Address Embarrassing Moments, Chicago Tribune. Write on one side of the paper. No manuscript returned.

## PATTERNS BY CLOTILDE

[Registered U. S. Patent Office.]

**WOMAN'S AND MISSES' DRESS.**

This youthful model is easy to cut and make, and is suitable for almost any desired material.

The patterns, 2707, comes in sizes 16 and 18 years, and 36, 38, 40 and 42 inches bust measure. Size 36 requires 2⅞ yards of 36 inch material, with ⅝ yard of 36 inch contrasting.

*Order Blank for Clotilde Patterns.*

CLOTILDE, DAILY TRIBUNE, CHICAGO.

Inclosed find $..... Please send me the Clotilde patterns listed below:

Pattern number. Size. Price.

.....

Name.....

Number and Street.....

City.....

State.....

**How to Order Clotilde Patterns.**

Write your name and address plainly on dotted lines, giving number and size of such patterns as you want. Inclose 10 cents in stamps or coin [coin preferred; wrap it carefully] for each number, and address your order to Clotilde, CHICAGO DAILY TRIBUNE.

Note—Clotilde patterns are made in New York exclusively for THE CHICAGO DAILY TRIBUNE. They are perfect in fit, up to date in style, and the easiest of all patterns to use.


PERMANENT WAVE

STEAM AND OIL "Circuline Machines"

Large Marcel Effect. Loose Wave. No Fuzz No Kinks. Without Extra Charge. $6 Hair Dress Included.

SAVE your receipt. It will entitle you to another wave for.... $5

— Our New Location —

7 W. Madison St., at State

Larger Quarters in Room 506

Our Waves are of the highest standard. The popularity of our service (100 permanent waves per day) has forced us into larger quarters and made possible this new standard of lower prices.

Our new testing method assures you a good wave. This service is without charge. We exercise the utmost care and skill.

We show you how to care for your wave, without water waving combs. We invite you to inspect our work at any time.

EVENING APPOINTMENT

Call Dearborn 1012

Dorsett's Permanent Waving System

506 Chicago Bldg.

7 W. Madison



EUGENE STEAM OIL Permanent Wave

Special Price Entire Head $12.50 Regular $15 Value

A woman's beauty is her hair. It is to your advantage to pay a little more for our experience and the Eugene Method. Then your hair is protected from drying, brittling and stretching.

A perfect Marcel Wave, guaranteed for six months. No combs necessary.

No Appointment Necessary

Evenings by Appointment

Madame Love

FRENCH BEAUTY SHOP

17 YEARS EXPERIENCE

PARIS. NEW YORK. CHICAGO

1422-24 Stevens Bldg. Dearborn 5413

1950 Lawrence Ave. Ravenswood 3262



Advise Women

to adopt new hygienic method and retain freshness this way; true protection; *discards like tissue*

LARGELY on medical advice, women are abandoning the old-time "sanitary pad" for a new way that supplants uncertainty with positive protection.

Sheer frocks and ill-timed social engagements no longer remain as worries. Lost days are fewer, and health better.

It is called "KOTEX." Ends the insecurity of the old-time sanitary pad. Five times as absorbent! And *deodorizes*—ends ALL fear of offending.

✓ As easily disposed of as a piece of tissue. No laundry. No embarrassment.

You get it at any drug or department store simply by saying "KOTEX." You ask for it without hesitancy.

Costs only a few cents. Eight in 10 better-class women employ it. Proves the risk of old ways.

KOTEX

*No laundry—discard like tissue*

New Special Way To Shampoo Blonde Hair!

Even the most attractive light hair loses beauty with age. But Blondex, the new shampoo for blonde hair only, prevents light hair from darkening and keeps it beautifully attractive—always! Also brings back the true golden beauty to even the most faded or darkened blonde hair. Leaves hair wonderfully soft, silky, fluffy. Not a dye. Richly beneficial to hair and scalp. At all good drug and department stores.

BLONDEX

*The Blonde Hair Shampoo*



Little Bo-Peep "FLEECY WHITE" QUALITY AMMONIA

CLEANS EVERYTHING

"FLEECY WHITE" PROTECTS HANDS


## Tells School Principals to Retain Authority

Precepts for principals are expounded by Supt. McAndrew in the latest portion of his annual report released yesterday. The legitimate contrasted with the dangerous use of councils, the functions of the school inspector, and the supervisory duties of the principal over the teacher are outlined by the superintendent.

Principals should be encouraged to use more of the participating council idea that school service may be improved, the superintendent says, and adds, "But, to require him, or to let a majority vote of principals, or to have a council manage his school seems to me to invite a dispersal of responsibility in so scattered a spread as to contravene experience and to prevent the service for which the school funds are raised."

The principal's responsibility must be accompanied by adequate authority and the superintendent holds that a council that is anything more than a clearing house for ideas and suggestions offers the principal an opportunity of passing the burden of his responsibility on the council.

* *

## Miniature Castle Built for Princess

International Falls, Minn., Aug. 2.—(AP)—When the Princess Marie of Spain arrives in International Falls soon on her visit to the B. G. Dahlberg family at their summer home on a Rainey Lake island she will be more than surprised at the beautiful residence she will occupy during her stay.

The Chicago millionaire has had twenty-six carpenters constructing a miniature castle similar to the old castles of Spain. The princess, a cousin of King Alfonso, arrived in New York City Friday. After spending some time at the Chicago home of the Dahlbergs the princess and her score or more of attendants will come to International Falls by special train and then be taken to the island in the Dahlberg launch, which is receiving a special refitting.

B. G. Dahlberg was at one time vice president of the local M. & O. Paper company and is still heavily interested in the Buckus enterprises here.


BOHEMIAN HOP-FLAVORED

PURITAN MALT

RICHEST STRONGEST BEST

HIGHEST IN QUALITY

ASK ANY DEALER



AMUSEMENTS

RAVINIA OPERA 8:15 TONIGHT with CHICAGO SYMPHONY ORCHESTRA

LA JUIVE Rethberg, Martinelli, Macbeth, Rothier, Pape, Defrere, Hasselmans; Wed. MANON, Bori, Chamlee, Rothier, Maxwell, Paggi, Defrere, Hasselmans; Thurs. at 3, Children's Concert (all seats free); 8:15 LOHENGRIN, Rethberg, Johnson, Gentle, Preston, Defrere, Hasselmans; Fri. DON PASQUALE, Bori, Chamlee, Basiola, Trevisan, Paci; Sat. FEDORA, Gentle, Martinelli, Maxwell, Danise, Rothier, Paci; Sun. at 3, Polish Arts Club CONCERT, Ina Bourskaya, Jacques Gordon, Soloists (all seats free); 8:15 BARBER OF SEVILLE, Mellus, Chamlee, Basiola, Rothier, Trevisan, Paci.

BOX OFFICE—Pierce Rogers Park 9112 from Chicago (no toll). From suburbs Highland Pk. 2728. Gate admission $1. Reserved seats opera nights, $1.75, $1.50, $2.00, $2.50, $2.75, and 400 free seats. TRANSPORTATION by C. & N. W. Ry. regular schedule and 7:28 special; $1 round trip (not incl. gate admission); or North Shore Line regular sched. up and 6:47 special from Dorchester Ave., stopping at intermediate points and Wabash and Adams, 7:12, Wilson Ave., 7:30; $2 round trip, incl. gate admission, or $1 and coupon book ticket.

Villa Venice

Milwaukee Road and Desplaines River. Automobilists Follow Route No 21

Wonderful Villa Venice change of show

A New Program

will open today. First show 9 o'clock p. m., second show at midnight nightly. Saturdays 3 shows. Dance music by Lloyd Turner until 4 a. m. Sunday

THE DANSANT

French and Italian Cuisine

VILLA VENICE MANAGEMENT

For Reservations Phone Wheeling 8

CHICAGO'S COOLEST CAFE

Chez Pierre

BY THE LAKE

(Ontario Street and Fairbanks Court)

Three Minutes North of the Loop

SPECIAL DINNER $2 6 TO 9 P. M.

No Cover Charge to dinner guests, except Saturdays. A smart revue. Snappy costumes. BEAUTY AND TALENT. SIX BIG ACTS.

DANCING from 8:00 to 2:00

OPEN ALL SUMMER

TOOTING MY OWN HORN!

JOE LAURIE, JR.

In WM. ANTHONY McGUIRE'S LAUGHING SUCCESS

"IF I WAS RICH"

IS ONE OF THE BEST PLAYS THE CORT THEATRE HAS HAD IN YEARS. YOU SHOULD SEE IT—HEAR ITS MANY WISE CRACKS AND ENJOY ITS SPARKLING COMEDY.

—U. J. (Sport) HERRMANN, Mgr.

CORT Evgs. 50c to $2.50 Ex. Sat., $3 Mats. Wed. & Sat., 50c to $2

NEW SHUBERT OLYMPIC Pop. Matinee Tomorrow, $2.50

James W. Elliott's Glorious

'Castles in the Air'

The Most Beautiful Musical Play the World Has Ever Seen, with

DONALD BRIAN ROY CROPPER VIRGINIA O'BRIEN

PALACE Orpheum Circuit Vaudeville (70° Cool)

Twice Daily, 2:15-8:15 Phone Rand. 7772

QUADRUPLE HEADLINE BILL

HARRY FOX & BEATRICE CURTIS Laughmakers ALAN ROGERS In "Songs"

VIOLET HEMING & CO. In "The Body" TOM LEWIS Broadway Comedian

FORTUNELLO & CIRILLINO DANNY DARE & GIRLS AND OTHER BIG ACTS

APOLLO POP. MATINEE TOMORROW

World's Greatest Musical Revue

—THE NEW—

Artists and Models

(Paris Edition)

PHIL BAKER—A Star Cast of 150 Including the 18 Sensational GERTRUDE HOFFMAN GIRLS

WOODS EVENINGS 8:15 SHARP Pop. $2.50 Mat. Tomorrow, 2:15 ALWAYS 70° COOL

SOPHIE TUCKER ☆ ☆ TED LEWIS

Le MAIRE'S AFFAIRS with LESTER ALLEN

THE CONFLICT REVUE EVER PRODUCED TED LEWIS' MUSICAL CLOWNS

STUDEBAKER POP. MATINEE TOMORROW

The Great GATSBY —with— James Rennie

PLAYHOUSE MATS. WED. & SAT. 2:35 Phone Wabash 0073 SEATS 6 WEEKS IN ADVANCE

Frank Keenan in Black Velvet

COMISKEY PARK Baseball Palace of the World 35th Street and Shields Avenue GAME TODAY AT 3 P. M.

WHITE SOX vs. NEW YORK

Seats on sale at: THE HUB—price $1.50 —State and Jackson Streets—

8 BIG ACTS VAUDEVILLE and MOVIES CONTINUOUS, 12 Noon to 11 P. M.

MAJESTIC

CARNIVAL OF VENICE PURTELL'S LIONS—OTHERS A WONDER SHOW EVERY WEEK

SELWYN NOW PLAYING POP. MAT. THURS. $2

EDGAR SELWYN Presents

"GENTLEMEN PREFER BLONDES"

A dramatization by Anita Loos and John Emerson of Anita Loos' best seller

STATE-LAKE ORPHEUM CIRCUIT 11 A. M. to 11 P. M.

VAUDEVILLE—Continuous—PHOTOPLAYS

Frank Silver & Band ; Uncle Bob ; Lamae Trouge ; Herbert Faye & Co. ; Dainty June and 10 Boys ; Lloyd "Mike" Asso ; Catherine Bardsdal & Co. ; Kolse & DeMinde ; Cyclina Brunetto & Co. ; Pictoplay—RIN-TIN-TIN in "Hero of Big Snows."

CHOCOLATE MALTED MILK AT HOME!

The real professional kind— 60¢ FULL POUND

Thompson's

SWEET CHOCOLATE FLAVOR Double Malted MALTED MILK



CUTICURA

Mother's Favorite For Baby's Skin

The pure, cleansing properties of the Soap make it ideal for baby's daily bath. Assisted by Cuticura Ointment it does much to prevent little skin and scalp troubles becoming serious and to keep baby's tender skin healthy and clear. Cuticura Talcum is soothing and cooling, ideal for baby after a bath.

Soap 25c. Ointment 25 and 50c. Talcum 25c. Sold everywhere. Sample each free. Address: "Cuticura Laboratories, Dept. 21Z, Malden, Mass." Cuticura Shaving Stick 25c.



Do the CHARLESTON WITH ALLEN'S FOOT-EASE

Dance, walk, hike as much as you please, for your feet will always feel refreshed and rested if you use Allen's Foot-Ease. This Antiseptic, Healing Powder for the Feet stops the pain of tired, swollen, sweating feet, prevents blisters or sore spots and takes the friction from the shoes. Shake Allen's Foot-Ease into your shoes in the morning and walk all day and dance all evening in comfort. Trial package and a Foot-Ease Walking Doll sent Free.

ALLEN'S FOOT-EASE, Le Roy, N. Y.

## IOWA PAYS FINAL TRIBUTE TO ITS SENIOR SENATOR

Des Moines, Ia., Aug. 2.—(AP)—With simple rites Iowa late today paid final tribute to Senator Albert B. Cummins and laid him to rest in Woodland cemetery. The nation and the state joined in honoring him in brief ceremonies at his home, in which he was eulogized as one of the state's greatest sons who had served both Iowa and the nation with distinction.

A. B. CUMMINS. [P. & A. photo.]

A number of his colleagues in the senate and house, political leaders of the state and friends of the senator in private life attended the services, conducted by Rev. Charles S. Medbury, pastor of the University Church of Christ.

The services concluded, men who had worked for years with Senator Cummins put aside their loss and gathered for consultations that will go far toward carrying on his service. His party is to select a man on Friday to finish his unexpired term in the senate.

## AL JOLSON'S WIFE IS GRANTED DIVORCE BY FRENCH COURT

New York, Aug. 2—[Special.]—It was reported here today that Mrs. Alma Osborne Yoelson had divorced her husband, Asa Yoelson, better known as Al Jolson, in Paris. It was generally understood that the Jolsons had gone abroad to be divorced because of incompatibility.



AL JOLSON. [Lewis-Smith Photo.]

The Jolsons sailed for Cherbourg aboard the Leviathan last July 1. Mrs. Alma Osborne Yoelson was his second wife and was a well known stage beauty. As Ethel Delmar she was appearing in the "Scandals of 1920," when she and Mr. Jolson met.

Jolson's first wife was Henrietta Keller, daughter of a sea captain. In July, 1919, the first Mrs. Jolson filed suit for divorce. Mrs. Jolson declared that "success, wine, race horses and other women have turned my husband's head."

## Dotted Swiss Makes This Youngster's Frock

5114 4 6 8

By Helene Geron

NEW YORK.—[Special Correspondence.]—In dotted swiss and organdie, the wee maid is infinitely charming, showing that one is never too young to be smart, and never so smart but the old familiar favorites of the fabric mode may be relied upon to furnish the most up to date little miss with much of the unspoiled quaintness which spells youthful charm in her appearance. Don't you recall your own crisp little dresses of these dainty shear fabrics and the hours and hours it took to iron them? In a more practical age we make our youngsters' frocks with one eye on the laundry bill.

Here the dress itself is of white swiss with wide scattered blue dots, and the banding of organdie may be either white or blue. Note the tricky way in which the square collar terminates in the front, forming the most adorable little yoke as it ends. The collar is scalloped and to match it the skirt is scalloped at the bottom edge where Swiss meets organdie.

SPECIAL PATTERNS by May Manton

Order Designs

by marking a circle, on picture, around the number, and another circle around the size, of each pattern wanted.

Tear out and inclose entire picture with 25 cents for each number. Send (with your full address) to:

THE TRIBUNE MAY MANTON FASHION BUREAU, BOX 416, GRAND CENTRAL STATION, NEW YORK CITY.

## Henry Wharton Dies at 82; Father of Ex-Congressman

Henry Wharton, 82 years old, father of Attorney Charles S. Wharton, died of heart disease yesterday at his home, 4191 South Halsted street. He was born in Highhill, O., and came to Chicago 50 years ago. Eight years ago he retired from the live stock commission business. Attorney Wharton, a former congressman, is the only surviving member of the family. The body will be at McInerney Brothers' chapel, 648 West 43d street, until Wednesday morning. Burial will be at Aledo, Ill.

## Funeral Services Tomorrow for Dr. Owen M. Knox

Funeral services for Dr. Owen M. Knox, former Chicago physician who was killed in an automobile accident near Chateau Thierry, France, on July 13, will be held tomorrow at 2:30 p. m. at the home of his father, T. M. Knox of 519 Forest avenue, Wilmette. Dr. Knox, a specialist in children's diseases, was 42 years old. Recently he had been practicing in St. Petersburg, Fla., and was on his way to Vienna to take special studies when he was killed.

## Dr. Ida Wright Rogers to Be Buried Today in Ohio

The body of Dr. Ida Wright Rogers, forty-four years a resident of Chicago, was taken to Alexandria, O., for burial today beside those of her father and mother. Mrs. Rogers died Saturday night in her home at 456 Surf street. She had been ill for three years. She is survived by her husband, Dr. L. D. Rogers, two sons, Boynton and Lyman, and two daughters, Pauline and Mrs. George Hull Porter. Mrs. Rogers was born in 1860.

Keep Your Strength Increase in Vitality In the Hot Weather

Give McCoy's a Chance to Keep You Feeling Fit and Fine in Summer Time.

Tens of thousands of busy men and women grow weak and tired and show fatigue in hot weather.

And all because they lack the right kind of vitamins to create strength, produce vigor, and revitalize the entire system.

Nowadays people who keep abreast of the times are turning to McCoy's Cod Liver Oil Compound Tablets because they are so easy to take and do furnish the blood, nerves, and glands with such a superb combination of health builders that keeping in fine physical shape this summer is just a matter of asking your druggist for McCoy's and taking two tablets after meals and two at bedtime.

You can get 60 tablets for 60 cents, and as they are prime favorites with skinny, underweight men and women who want to fill out the hollows in cheeks and necks and acquire a figure of grace and symmetrical proportions, druggists everywhere are carrying a larger supply this summer than ever before.

As a matter of record, we want to say to all thin, underweight men and women who need more flesh to have a perfect form that if these flesh producing tablets do not cause you to gain in weight at least 5 pounds in 30 days the druggist from whom you bought them is authorized to return the purchase price.

Ask for McCoy's, and don't forget that sunshine and McCoy's are a great combination to build up weak, frail children, and especially where there are any signs of rickets.

McCoy's Lab., New York City.

IN THE MORNING a dash of ENO'S Effervescent Salt is like the opening of a window in a stuffy room. It clears and refreshens the surfeited system. Sparkling and bubbling in its half glass of water, and very pleasant in the mouth and throat, it relieves the intestinal sluggishness that tends to spoil the looks, foul the breath, and dull the zest for life and love and laughter. ENO does not depress; does not weaken; does not enslave.

*From all druggists at $1.25 and 75c*

Prepared only by J. C. ENO, Ltd., London, England

Sales Agents: HAROLD F. RITCHIE & CO., Inc. 171 Madison Avenue, New York. Toronto Sydney Wellington

TRADE MARK ENO TRADE MARK THE WORLD-FAMED EFFERVESCENT SALT

## Glacier National Park Open; Fires Not a Menace

Glacier National Park is open and will continue to receive visitors, according to telegraphic messages received in Chicago at the local offices of the Great Northern Railway company. Dispatches from Kalispell, Mont., told of forest fires in the Lake McDonald area.

"There is no truth to statement that park is closed," said a dispatch to the road from Glacier National Park. "All facilities in Glacier Park are being operated as usual without any difficulty. The fires are on the west side of Lake McDonald near Belton and are under control. There are no fires on the east side and nothing to interfere with the movement of tourists."

MONUMENT

MAUSOLEUM OR HEADSTONE Erected Anywhere by the Old and Reliable CHAS. G. BLAKE CO.

Will be correct and durable. Free booklet. 1501-30 N. Michigan Central 3078 Works, 1000 E. 67th St. Fairfax 9876

## DEATH NOTICES

IN MEMORIAM.

GORES—Paul Gores. In memory of my beloved husband, who passed on one year ago. ELISE S. GORES.

AMES—Guy S. Ames, Aug. 2, in his sixty-eighth year, at residence, 6949 South Parkav., beloved husband of Edna, father of Mrs. Robert Wilson, Edna, Claude, and Norman Ames. Funeral services at Memorial chapel, 63d-st. and Evans-av., Wednesday, Aug. 4, at 2:30 p. m.; interment Mount Hope. Saugatuck Mich., papers please copy.

ATHERTON—Marietta Mathews Atherton, beloved wife of Charles D., mother of Charles D. Jr., daughter of Thomas P. and Martha A. Mathews. Sister of Lucy P. Mathews. Funeral Wednesday, Aug. 4, at 2:30 p. m., from chapel, 63d and Troy. Interment Mount Hope.

AUSTIN—Elizabeth Austin, July 31; beloved mother of Myrtle, James Chester, Florence and David. Funeral from chapel, 415 W. 63rd-st., Tuesday, Aug. 3, at 2 P. M. Interment Mount Hope cemetery.

BAIR—James M. Bair, Aug. 2, husband of Belle V. Fair, father of Harry H., Herbert S., and Mrs. Mila M. Bishop, and the late Alfred C. Funeral from his late home, 3411 W. Adams-st., Thursday, Aug. 5, at 2 p. m. Interment at Forest Home.

BARTENBACH—Charles E. Bartenbach, at Rochester, Minn., July 31, 1926, beloved husband of Nell, nee Shea, fond father of Mary Angela and Regina Ann, fond brother of George Bartenbach and Mrs. Herman Berger of Wilmette, Ill. Funeral Wednesday, Aug. 4, at 9 a. m., from his late residence, 1224 North Shore-av., to St. Ignatius church. Interment All Saints, Columbus and Toledo, O., papers please copy.

BELLAK—Charles Bellak, beloved husband of Bertha Bellak, father of Mrs. Theresa Litvin, Bernard A. Bellak, and William O. Bellak. Funeral Tuesday, 10 a. m., from chapel, 3021 Fullerton-av., to Waldheim.

BIRD—Sara E. Bird, Aug. 1, at Pasadena, widow of A. C. Bird, mother of Mrs. E. W. Childs of Hinsdale, Mrs. P. W. Huston of Evanston, Mrs. C. H. Olmsted of Kansas City, W. H. Bird and Catherine Bird of Pasadena. Burial Wed., Aug. 4, at Pasadena.

BRICKWOOD—John E. Brickwood, Aug. 2, 1926, beloved husband of Arlyne A. Brickwood, father of John Jr. and Marilyn Brickwood, loving son of Mr. and Mrs. William Brickwood. Funeral services will be conducted by Chicago commandery No. 19, Knights Templar, Wednesday, Aug. 4, at 2 p. m., at the residence of his parents, 2634 Wilson-av. Interment Bosehill cemetery.

BRUESCH—William E. Bruesch Jr., suddenly, age 16 years, beloved son of William E. and May Deuel Bruesch, brother of Noble, grandson of Mr. and Mrs. P. W. Deuel, nephew of Mrs. Robert J. Wikoff. Services Wednesday, Aug. 4, at 3 p. m., at funeral home, 5454 Chicago-av.; interment Forest Home. Member of Pleiades chapter No. 27, O. T. B.

CORBETT—Annie Corbett, beloved wife of the late Owen, mother of Irene and Mrs. William J. Welch. Funeral from residence, 4429 Beacon-st., Wednesday, Aug. 4, 1926, 9:30 a. m., to Our Lady of Lourdes church. Interment Calvary.

DOWNS—Lillian V. Downs, beloved daughter of Mr. and Mrs. John Downs, nee Honan, fond sister of Mrs. Marie Walsh, Mrs. Margaret Peters, and Harold Downs, at late residence 7752 Vernon-av. Funeral Wednesday at 9:30 a. m. to St. Dorothy's church. Interment Holy Sepulchre.

DOYLE—Patrick J. Doyle, beloved husband of Margaret Quinlan Doyle, fond father of Mrs. Mary Martin, Margaret, Patrick, Jr., and Elizabeth Doyle, brother of John, Mrs. J. J. Kelly, Mrs. Elizabeth Fishburn and Daniel Doyle. Funeral from residence, 478 W. 28th-st., Wednesday, at 9 a. m., to All Saints church. Interment Holy Sepulchre.

FAIRFIELD—Frank M. Fairfield, Aug. 1, 1926, 1643 W. 103d-st., age 59 yrs., husband of Fanny Maguire Fairfield, father of Frank M. Jr., Edward Wood and Julia L. Fairfield. Funeral services at chapel, 63d-st. and Harvard, Thursday at 3 p. m. Interment at Mount Hope.

GORMAN—Katherine Marie Gorman, nee McDonald, beloved wife of Joseph F., loving mother of Frank, Marie, and Mrs. F. A. McKiernan, sister of Mrs. Margaret Murphy, Miss Mary McDonald, and Mrs. Allen Strand of Kingston, Ont., at residence, 5019 Washington-blvd. Funeral Wednesday, Aug. 4, at 9 a. m., to St. Thomas Aquinas church. Burial Mount Carmel. Members Morning Star court, W. C. O. F., call Austin 1299.

HOWARD—George W. Howard, July 31, 1926, at Mount Clemens, Mich., beloved husband of Antoinette Howard, brother of Mrs. Ida E. Crowell of New York City and Mrs. Frank F. Rivers of Chicago. Funeral from chapel, 2349 W. Madison-st., Tuesday at 1 p. m., to the Bohemian National cemetery chapel, at 2 p. m.

HULL—Dr. Harry Douglas Hull, Crystal Lake, Ill., Aug. 2, suddenly. Funeral notice later.

HUTCHINSON—George Hutchinson, husband of Mary, father of Mrs. E. P. Coles of Pittsburgh, Pa. Funeral Wednesday, Aug. 4, at 1 p. m., from funeral home, 5454 Chicago-av.; interment Oak Ridge cemetery. Member of Chicago Police Benevolent association, Wabansia lodge 160, A. F. & A. M., Northwest chapter No. 224, R. A. M., Humboldt park commandery No. 79, K. T. Masonic services under the auspices of Wabansia lodge No. 160 at grave at 2:30 p. m.

JENSEN—Larcine Jensen, beloved wife of Ole F. Jensen, fond mother of James A., Ferd C., Andrew P., Martin M., Mrs. Marie La Guess, and Mrs. Ollie Haring, sister of Andy, Martin, Mrs. Annie Fisher, and Mrs. Minnie Schoemaker. Services Wednesday, 2 p. m., at Daylight church, 47th-st. and St. Lawrence-av., under auspices of Utopia chapter, No. 605, O. E. S. Interment Cedar Park.

JONES—D. Webb Jones, beloved husband of Minnie. Masonic services Tuesday, Aug. 3, 8 p. m., at chapel, 4141 Cottage Grove-av. Secretary of Concord lodge No. 917, A. F. & A. M.; member of Fairview chapter No. 161, R. A. M. Interment at Fairbury, Ill.

KNOX—Dr. O. M. Knox, of St. Petersburg, Fla., suddenly in France, July 13. Husband of Katherine Harrison Knox, father of Thomas Moore Knox Jr., son of Mr. and Mrs. Thomas Moore Knox. Funeral Wednesday, Aug. 4, 2:30 P. M., from residence of his parents, 519 Forest-av., Wilmette, Ill. Interment Rosehill cemetery.

LOOKER—Harriet Virginia Looker, nee Williams, age 79, Monday, Aug. 2, at home of her daughter, Mrs. Charles C. Fitzmorris, widow of Charles S. Looker, mother of J. B., James, Carl, Grace, Virginia, and Rae. Funeral at Akron, O. Cincinnati papers please copy.

LYNN—Carina F. Lynn, daughter of the late James and Ellen Lynn, nee Casey, sister of Thomas, Martin, Ursula, Louis, Agnes and Mathew. Funeral, Wednesday, Aug. 4, at 10:30 a. m., from her brother's residence, 5143 Montrose-av., to Our Lady of Victory church. Interment Calvary. Kalsie 2394.

MURPHY—Ida J. Murphy, nee Buechel, July 31, wife of Walter J. Murphy, sister of Henry H., Charles C., Edward G., Herman B. and Robert Buechel, and Mrs. Elizabeth Davis. Services Tuesday, Aug. 3, at 2 p. m., at late residence, 3443 Walnut-st. Interment Oak Ridge.

NEVELL—Catherine Nevell, at 6450 Ingleside-av., nee Hennessey, widow of the late Thomas Nevell, beloved mother of Katherine, Thomas, Patrick, John, Michael and Mrs. Robert Dawson and the late Mrs. Ella Huff. Funeral Wednesday, 9 a. m., to Holy Cross church, where solemn requiem high mass will be celebrated. Interment Mount Olivet. For seats call Yards 0616.

O'CONNOR—James O'Connor, beloved husband of Mary J. [nee Cole] father of Mrs. Lillian Rush, Mrs. Alice Dammert, Catherine Grace and William O'Connor, and the late Mrs. Mae Scramstead, at his residence, 825 N. Laramie-av. Funeral Wednesday, 9 a. m., to Our Lady Help of Christians church, high mass. Interment at Mount Carmel. Reservations, call Austin 0526.

O'KEEFE—James W. O'Keefe, at late residence, Niles Center, Ill., recently of Chicago, beloved husband of Mary Grace O'Keefe, son of Thomas O'Keefe. Funeral notice later. For information call Sheldrake 1842.

OLSON—John C. Olson, beloved husband of Laura Olson, fond father of Louis, Jerry, John, George and Mrs. Maurice Hongeson and Mrs. Ben Nelson. Aug. 2, 1926. Funeral Wednesday, Aug. 4, at 3 p. m., from late residence, 809 N. St. Louis-av. Interment Mount Olive.

O'SHEA—Mrs. Margaret O'Shea, beloved mother of Mrs. Margaret Eran, Nellis O'Shea, and the late Mollie and Jerry, at her residence, 17 W. Garfield-blvd. Funeral notice later.

RHODES—Louise E. Rhodes, at Columbus, Ohio, wife of the late Dr. John Edwin Rhodes, mother of John Edwin Rhodes, Jr., and Mrs. Roderick Peattie. Services at Graceland cemetery chapel, Tuesday, at 10:45 a. m.

SHIRLEY—Robert V. Shirley, age 2 years, dearly beloved son of Gilbert and Ethel, nee Hickey. At rest in the funeral home, 3834-36 Irving Park-blvd., where services will be held Wednesday 8:30 a. m., thence to St. Viator's church at 9:15. Interment St. Joseph's cemetery.

SPEER—William J. Speer, fond brother of Margaret Speer, Mrs. George W. Langis and Mrs. Elizabeth Belcher, suddenly Sunday, Aug. 1. Funeral from Forest Home cemetery chapel, Des Plaines-st., Forest Park, Tuesday, at 2 p. m.

STEIN—Joseph Stein, beloved husband of Rose Stein, fond father of Celia, Isidore, Mabel, Mrs. Lester Cannon of Chicago, Mich., and Ezra H. Funeral Tuesday, 3 o'clock, from chapel, 3111 Roosevelt-rd. Dowagiac, Ia. papers please copy.

STIERLEN—Carl J. Stierlen, Aug. 1, beloved husband of Emma T. Stierlen, nee Schaefer. Funeral from chapel, 1253-55 N. Clark-st., Tuesday, Aug. 3, at 3:30 p. m. Interment Graceland cemetery. Member of Leading lodge No. 537, A. F. & A. M.; Chicago lodge No. 4, B. P. O. E.; Chicago Turngemeinde, Schweitzer Verein, Schwaben Verein, and German Club of Chicago.

WEIR—Evelyn Weir, Aug. 1, 1926, 2231 W. Roosevelt-rd., loving daughter of Mr. and Mrs. Michael Weir, fond sister of Michael Jr., Katherine and Edna. Funeral Wednesday, 10:30 a. m., from 2833 Lexington-st., to Our Lady of Sorrows church at 11 a. m. Interment Mount Carmel cemetery.

WHITE—Mrs. Henry Fisher White passed on Monday, Aug. 2, in Winnetka, Ill. She is survived by her two daughters, Mrs. Walter McAvoy and Mrs. Albion Scotson Webbe. Funeral services will be held in Cedar Rapids, Iowa.

WHITE—Mary White, sister of the late Patrick and Michael. Services Wednesday, Aug. 4, at 10 a. m., at St. Anne's home, Techny, Ill. Interment Calvary.

CEMETERIES.

ROSEHILL CEMETERY.

All lots sold WITH FULL perpetual care. Desirable lots at moderate prices; single graves as low as $450 in Chicago's most magnificent Mausoleum.

5800 Ravenswood-av. Edgewater 0714.

UNDERTAKERS.

C. H. JORDAN & CO.,

Funeral Directors in Chicago 72 Years. 200 E. Erie-st. at St. Clair. 612 Davis, Evans.

## DEATH NOTICES

Finds Best Way

MISS JUANITA THOMPSON

"I'm always delighted with the way Black and White Skin Soap keeps my complexion so clear, immaculate and soft," says pretty Miss Juanita Thompson, of Kayford, West Virginia, "and now I've discovered that its rich, creamy lather is as kind to my hair as to my face and makes the best possible shampoo, leaving my scalp in the pink of condition, and my hair soft, lustrous and easy to arrange."

For every use where a pure, easily lathering soap is needed, the choice of discriminating women everywhere falls on the delicately fragranced Black and White Skin Soap, which is made from finest oils, contains no grit or free alkali, and is thoroughly milled, so a 25c cake of it lasts twice as long as ordinary soap.

If your dealer doesn't have Black and White Beauty Creations you want, send his name to Plough, Memphis, Tenn., and you will receive free a copy of the Birthday and Dream Book, containing many interesting facts on beauty, dreams and fortune telling.

BLACK AND WHITE Beauty Creations

OVER 12 MILLION USED A YEAR

Gray Hair Is Now A Matter of Choice

GRAY hair is now a matter of choice. Time was when it was almost a necessity for cultured women. They thought an obviously dyed hair unbearable from hair coloring.

Now that situation no longer exists. Women know that now they can, if they choose, bring back all the original beauty of their hair, without the slightest risk of becoming conspicuous.

It was the invention of Notox that brought that knowledge. For Notox colors the hair absolutely naturally because it colors the hair in nature's own way—places the color in the inner fibres of the hair, where nature put it originally.

Waving, shampooing, or permanent waving do not affect Notox. And it is so easy to apply that any woman can use it with perfect and invariable success in the privacy of her own home.

Notox is sold and applied in beauty shops; and sold in drug and department stores. The makers of Notox will, upon request, recommend a shop where you may have Notox expertly applied.

NOTOX Colors Hair Inside as Nature Does

INECTO, INC., 3939 W. 46th St., N. Y.

## OFFICIAL WEATHER FORECAST.

The official forecast for today and tomorrow and yesterday's table of records follow:

Illinois, Indiana, Lower Michigan, Upper Michigan, Wisconsin, Missouri, Iowa, and Minnesota—Partly cloudy Tuesday and Wednesday; not much change in temperature.

| Place of observation. State of weather. Aug. 2, 1926, 7 p. m. Central time. | Direction of wind. | Temp. 7 P. M. | Highest today. | Lowest last night. | Rainfall. |
|---|---|---|---|---|---|
| Eastern states— | | | | | |
| Albany, rain | S.W. | 76 | 86 | 68 | 1.04 |
| Atlanta, cloudy | S.W. | 72 | 84 | 70 | .98 |
| Boston, cloudy | S. | 76 | 80 | 64 | .50 |
| Buffalo, cloudy | S.W. | 76 | 80 | 72 | .44 |
| Charleston, clear | S.W. | 82 | 88 | 80 | |
| New York, clear | S.W. | 82 | 88 | 64 | .01 |
| Philadelphia, clear | S.W. | 86 | 92 | 72 | |
| Pittsburgh, cloudy | S.W. | 82 | 90 | 74 | .01 |
| Washington, clear | S.W. | 86 | 94 | 76 | |
| Gulf states— | | | | | |
| El Paso, clear | S.E. | 92 | 96 | 70 | |
| Fort Worth, clear | E. | 96 | 102 | 76 | |
| Galveston, clear | E. | 80 | 88 | 80 | .50 |
| Jacksonville, cloudy | S.E. | 80 | 86 | 76 | .02 |
| Miami, clear | S.E. | 84 | 86 | 78 | .02 |
| Mobile, cloudy | S. | 80 | 86 | 76 | .20 |
| Montgomery, cloudy | S. | 76 | 82 | 74 | .70 |
| New Orleans, cloudy | S.W. | 80 | 86 | 76 | .20 |
| San Antonio, clear | S.E. | 92 | 98 | 76 | |
| Tampa, cloudy | N.E. | 78 | 92 | 74 | 1.80 |
| East Central states— | | | | | |
| Alpena, cloudy | E. | 74 | 78 | 66 | .04 |
| Cairo, clear | W. | 76 | 82 | 70 | .90 |
| Chicago, clear | N.E. | 68 | 80 | 66 | .21 |
| Cincinnati, clear | S.W. | 78 | 84 | 72 | .46 |
| Cleveland, cloudy | S. | 78 | 82 | 74 | .58 |
| Detroit, cloudy | N. | 76 | 82 | 70 | .24 |
| Escanaba, clear | S.W. | 76 | 82 | 62 | |
| Evansville, cloudy | S. | 74 | 84 | 70 | 1.42 |
| Fort Wayne, cloudy | N. | 74 | 84 | 66 | .36 |
| Grand Haven, cloudy | W. | 68 | 78 | 66 | .44 |
| Grand Rapids, cloudy | S.W. | 76 | 78 | 64 | .17 |
| Green Bay, clear | N. | 84 | 84 | 64 | |
| Indianapolis, cloudy | N. | 74 | 84 | 70 | |
| Mackinac Island, cl'dy | N.W. | 78 | 84 | 64 | |
| Madison, clear | S.W. | 78 | 82 | 66 | .01 |
| Marquette, cloudy | E. | 74 | 80 | 62 | |
| Memphis, cloudy | S.W. | 82 | 88 | 72 | |
| Milwaukee, cloudy | S.W. | 74 | 80 | 62 | .22 |
| Nashville, cloudy | S. | 80 | 86 | 72 | .30 |
| Peoria, cloudy | S. | 72 | 86 | 72 | .02 |
| Sault Ste. Marie, cloudy | N.W. | 72 | 80 | 60 | |
| Springfield, Ill., cloudy | N. | 74 | 76 | 66 | |
| West Central states— | | | | | |
| Bismarck, cloudy | N.E. | 76 | 80 | 70 | |
| Charles City, clear | N.E. | 80 | 86 | 64 | |
| Concordia, clear | S.E. | 80 | 88 | 62 | |
| Davenport, clear | S.E. | 78 | 84 | 66 | .28 |
| Des Moines, clear | E. | 82 | 86 | 64 | |
| Dubuque, clear | S.E. | 80 | 84 | 66 | .64 |
| Duluth, clear | N.W. | 70 | 78 | 60 | |
| Huron, clear | S.E. | 86 | 90 | 64 | |
| Kansas City, clear | E. | 78 | 80 | 64 | .01 |
| Keokuk, cloudy | E. | 76 | 84 | 66 | .01 |
| Little Rock, cloudy | N.W. | 86 | 90 | 72 | |
| Oklahoma City, clear | E. | 86 | 92 | 70 | |
| Omaha, clear | W. | 84 | 94 | 66 | |
| Rapid City, cloudy | N. | 80 | 84 | 66 | |
| Sioux City, clear | S. | 82 | 86 | 66 | |
| St. Louis, clear | N. | 80 | 88 | 68 | |
| Minneapolis, clear | W. | 86 | 88 | 64 | |
| Springfield, Mo., cloudy | N. | 74 | 76 | 66 | |
| Mountain states— | | | | | |
| Boise, cloudy | N.W. | 86 | 88 | 54 | |
| Cheyenne, cloudy | N.E. | 78 | 84 | 58 | |
| Denver, cloudy | S. | 88 | 94 | 66 | |
| Helena, cloudy | N. | 78 | 80 | 50 | |
| Phoenix, cloudy | S.W. | 98 | 100 | 80 | |
| Pueblo, clear | E. | 92 | 96 | 68 | |
| Salt Lake City, rain | E. | 68 | 84 | 58 | .02 |
| Yellowst. Pk., cloudy | N.W. | 70 | 74 | 44 | |
| Santa Fe, cloudy | N.E. | 78 | 84 | 58 | |
| Pacific states— | | | | | |
| Los Angeles, clear | S.W. | 74 | 82 | 64 | |
| Portland, clear | S.W. | 82 | 92 | 56 | |
| San Diego, clear | S.W. | 70 | 74 | 66 | |
| San Francisco, cloudy | S.W. | 56 | 64 | 54 | |
| Seattle, clear | N. | 72 | 74 | 52 | |
| Spokane, clear | N. | 82 | 82 | 50 | |
| Canadian— | | | | | |
| Battleford | | | | 44 | |
| Calgary, clear | S. | 70 | 72 | 50 | |
| Edmonton, cloudy | S.E. | 70 | 74 | 44 | |
| Medicine Hat, cloudy | S. | 80 | 82 | 56 | |
| Minnedosa, clear | N.W. | 72 | 74 | 62 | |
| Montreal, cloudy | E. | 70 | 70 | 68 | |
| Qu'Appelle | | | | 46 | |
| Toronto, cloudy | N.E. | 78 | 84 | 66 | |
| White River, clear | S.W. | 76 | 90 | 48 | |

## INDEX TO CLASSIFIED ADVERTISEMENTS.

| | Page |
|---|---|
| Arts and Antiques | 33 |
| Auction Sales | 33 |
| Automobiles—Gasoline | 33 |
| Trucks | 33 |
| Wanted | 33 |
| Accessories and Repairing | 33 |
| Loans | 33 |
| Tires | 33 |
| Credits | 33 |
| To Rent and Wanted | 33 |
| Trucks to Rent and Wanted | 33 |
| Barter and Exchange | 33 |
| Bicycles and Motorcycles | 33 |
| Billiards and Bowling | 28 |
| Board and Lodging | 29 |
| Board and Room Wanted | 29 |
| Books and Magazines | 32 |
| Building Material | 32 |
| Business Chances | 32 |
| Business Chances Wanted | 28 |
| Business Service | 32 |
| Business Personals | 29 |
| Cameras and Optical Goods | 32 |
| Clothing, Furs, etc. | 32 |
| Club and Assn. Memberships | 29 |
| Contracts to Let and Wanted | 29 |
| Dancing Schools | 29 |
| Dogs, Birds, Poultry, etc. | 31 |
| Dressmaking and Millinery | 28 |
| Garages and Carriages | 33 |
| Help Wanted—Male | 26, 27 |
| Help Wanted—Female | 28, 29 |
| Horses and Carriages | 31 |
| Hotels | 29, 30 |
| Household Goods | 28 |
| Household Goods Wanted | 28 |
| Instruction | 29 |
| Jewelry, Watches, etc. | 32 |
| Land Information | 32 |
| Leasehold | 29 |
| Loans—Personal Property | 32 |
| Lost and Found | 31 |
| Machinery and Tools | 32 |
| Miscellaneous | 29 |
| Mortgages | 26 |
| Motorcycles and Bicycles | 33 |
| Monuments | 32 |
| Musical and Dramatic | 32 |
| Musical Instruments | 32 |
| Office Devices | 29 |
| Patents, Patent Attorneys | 29 |
| Personal | 29 |
| Plumbing, Heating, Fixtures | 29 |
| Printing, Engraving, Binding | 29 |
| Real Estate— | |
| Central | 31 |
| Apartments | 31 |
| Business Property | 31 |
| Houses | 31 |
| Vacant | 31 |
| Manufacturing Property | 31 |
| Oak Park, Austin | 31 |
| Suburban | 31 |
| Calumet Districts | 32 |
| Acre Property | 32 |
| Other Cities | 32 |
| Resorts | 32 |
| Farm Lands | 32 |
| Miscellaneous | 32 |
| Wanted | 32 |
| For Exchange | 32 |
| Radios and Supplies | 32 |
| Roommates | 29 |
| Room and Board Wanted | 29 |
| Safes | 31 |
| Scales | 29 |
| Sewing Machines | 29 |
| Situations Wanted | 26 |
| Stocks and Bonds | 32 |
| Storage | 29 |
| Store and Office Fixtures | 31 |
| To Rent— | |
| Rooms | 29 |
| Houses | 30 |
| Resorts | 30 |
| Apartments | 30 |
| Stores | 30 |
| Office and Shops | 31 |
| Manufacturing Property | 31 |
| Floors and Lofts | 31 |
| Barns | 31 |
| Buildings | 31 |
| Tents, Awnings, etc. | 29 |
| To Lease and Wanted to Lease | 32 |
| Trade Schools | 28, 29 |
| Typewriters and Supplies | 29 |
| Vacuum Cleaners & Clean'g | 26 |
| Wanted—To Rent | 31 |

MORTGAGES.

9% PER ANNUM

100% SAFETY

OF YOUR PRINCIPAL.

This rate of interest is paid you on our Junior Mortgage Gold Notes.

Secured by mortgages on high class property well located, where values are stable and increasing.

Chicago Title & Trust Co. guarantees title, acts as trustee and certifies to each note.

You can invest $100 up to any amount with absolute assurance that your money will be paid promptly when due. Interest paid monthly.

Write for full information. Address B H 223, Tribune.

10%

PLUS SAFETY.

INTEREST PAYABLE MONTHLY.

Junior mortgages, secured by high grade new brick apartments, outlying and residences in Chicago, in which we have invested our own funds. Chicago Title & Trust Co. guarantee title.

PUBLIC SECURITIES & INV. CORP. 1407, 5 N. Wabash-av. Central 0840.

SHORT TERM JUNIOR

MORTGAGE GOLD BONDS,

Secured by improved Chicago real estate, in denominations of $100, $500, and $1,000, with complete safety of principal. Priced to yield over 10% per annum.

Chicago Trust Company, Trustee. Write for Circular.

MIDLAND MORTGAGE COMPANY. First National Bank Bldg. Rand. 1740-1-2.

Mortgage Buyers, Attention!

Will place 1st mortgage on my Hotel Mineola, Fox Lake, Ill.; Will pay 7% interest and 6% bonus to any one desiring to take this mortgage within next few days. Write J. Freed, 130 N. E. 50th-terr. P. O. Box 1400, Miami, Fla.

FOR SALE — 45,000 FIRST PURCHASE money 6% mortgage. Valuable vacant Chicago [$1,500 per ft.] business frontage. Security worth $115,000. Due Dec. 1, 1928. Will deduct $2,000; net purch. about $43,000. Title guaranteed. Address A M 148, Tribune.

WANT—OFFER FOR $35,000 NOTE DUE Nov. 27; 6%; on 24 apt. bldg. worth $120,000; 1st $63,000. Address L 406, Tribune.

FIRST MORTGAGES FOR SALE, $1,000 TO $4,000 yielding as low as 5½% in Chicago's most magnificent Mausoleum.

ROBERTSON BOND & MORTGAGE CO., 35 N. Dearborn-st.

PRIVATE PARTY WILL SELL 1ST MORTGAGE on vacant business property at a discount. Address A D 72, Tribune.

VACUUM CLEANERS & CLEANING.

VAC CLEANERS PERFECT COND. $10. Universal Elec. 634 Bearss Bldg. State 1253.

## SITUATIONS WANTED—MALE.

### Bookkeepers and Clerks.

SITUATION WTD—EXP. REL., EFFICIENT bkpr.; full charge; controls, P. and L., financials. Address M 587, Tribune.

SITUATION WTD—YOUNG MAN, 30 YRS., 10 yrs. general office ledger, mfr. cost exp. refs. Address M 494, Tribune.

SITUATION WTD—BKKPR. OR GEN. OFF., 23, 4 yrs.; ext. 2 yr. coll.; quick and rel. Address L 543, Tribune.

SITUATION WTD—RELIABLE YOUNG MAN, 20; clerk; exp. cost, shipping, transportation; refs. Address L 94, Tribune.

SITUATION WTD—YNG. COL. MAN, SHPG. clerk; 2 yrs. exp.; best ref. Drex. 4015.

SITUATION WTD—GEN. OFF. OR PRI. SEC., 31, exp., ref. Address L 502, Tribune.

SITUATION WTD—D. E. EXPR., 16 YRS. exp., all details. Address K 459, Tribune.

SITUATION WTD—A1 GEN. OFF. MAN, age 26; 9 yrs.' exp. Address L 588, Tribune.

### Accountants and Auditors.

BOOKKEEPER-ACCT.

14 years' exp., trained in acctg.; formerly chg. of office; made out financial report monthly, figured route drivers comms., inc. payroll; sal. $40 to $45 per wk. Call Kildare 10323 or address L 547, Tribune.

SITUATION WTD—EXP. ACCT., BKKPR., 35, 11 yrs.' exp., univ. degree, Walton and La Salle; acctg. grad.; start $200 mo. Address K 520, Tribune.

SITUATION WTD—EXPERIENCED SENIOR accountant; part time work or small sets; Kent on monthly basis; terms reasonable. Address M 495, Tribune.

SITUATION WTD—SETS BOOKS KEPT part time by acct., auditing, systemizing. Address M 103, Tribune.

SITUATION WTD—HOTEL AUDITOR AND accountant; capable and efficient. Address K 462, Tribune.

### Executives and Managers.

Opportunity With Agency or Advertiser Desired.

I am a young man of 25, possessing a university education and 4 yrs. experience with agency and advertiser. I understand advertising thoroughly, can write pulling copy, make attractive layouts, etc.; and use original ideas and initiative in the production of resultful advertising. This ad is not intended to be of the usual self-complimentary type, the writer is willing to prove the above assertions. Address M 556, Tribune.

Salesman or Sales Manager,

now employed; highest sales record; morally and financially responsible; unexcelled references; especially efficient sales promotion and creative capacity; unusual ideas and initiative in the production of resultful advertising. This ad is not intended to be of the usual self-complimentary type, the writer is willing to prove the above assertions. Address M 556, Tribune.

Salesman or Sales Manager,

now employed; highest sales record; morally and financially responsible, unexcelled references; especially efficient sales promotion, some executive capacity; insurance training, production and accounting experience; university trained; thoroughly capable; good personality; salary second consideration. Address L 90, Tribune.

SITUATION WTD—INDUSTRIAL TRAFFIC MANAGER—A practical railroad man with over 10 years' experience in rate compilation and interpretation of freight rates, claim adjustments, routing, etc., desires permanent connection with high gr

WANTED—MALE HELP.

**Executives and Managers.**

SALES MANAGERS,
HAVE YOU HEARD THE
BIG NEWS?

The new Baltimore & Ohio R. R. shops, which will employ 7,000, are now under construction. This gigantic enterprise, which will bring intense activity to all the surrounding territory, is located only

FOUR BLOCKS FROM
OUR SO. SIDE PROPERTY.

OUR SMASHING SELLING CAMPAIGN ABOUT TO BEGIN.

Come on, you live wire sales managers! Get set for some real selling and real big money making!

Our lots will be sold at less than surrounding acreage prices. Transportation a-plenty—3 stations of electrified I. C. at hand. State and county paved highways. Subdivision right for building; building program now under way.

One look at this proposition and you will be rarin' to go; but you've got to see me quick if you want first call.

CALL BEFORE 3 P. M. AT OUR CONVENIENT LOOP OFFICE. ASK FOR
So. Side Property Manager,
KRENN & DATO, INC.,
EXCLUSIVE AGENT FOR MRS. ROCKEFELLER McCORMICK PROPERTIES.
39 S. LA SALLE-ST., GROUND FLOOR.

DIVISIONAL MANAGER.
THE
JOHN C. STERETT CO.
has an opening on their Executive Staff for a man with a proven record of production and the ability to guide salespeople. To officiate as a Divisional Manager. If you can measure up to our rigid requirements you will find here an opportunity of a lifetime.

APPLY
JOHN E. CROSSE,
DIRECTOR SALES,
21st Flr., 134 N. La Salle-st.

GENERAL SALES MANAGER

Unusual opportunity for right man with crew of producers, with one of largest subdivision organizations in Chicago. Must have Chicago experience and furnish best references.

Replies will be treated confidentially.

Position should guarantee conservatively $30,000 to $40,000 per year. Address B L 401, Tribune.

A large retailer of Building Materials is seeking a
SALES MANAGER
who can sell as well as direct sales for its
FACE BRICK
department in the city of
DETROIT.
A proper salary will be paid. Qualified applicants should send age, education, full record of past employment, etc., by mail to M. B. Williston care R. E. Hamilton Sons, Rademacher-av., Detroit, Michigan.

SERVICE EXECUTIVE.

A splendid opportunity for a capable young executive in service department of fast growing centrifugal pump company. Congenial personality and ability to handle customers and service men are essential. Mechanical and electrical experience is desirable. Give complete details of age, education and experience in first letter. Address A M 175. Tribune.

A BOHEMIAN
SALES MANAGER.

I must have a capable Bohemian Sales Manager, preferably a man now occupying a similar position with Chicago subscriber. With our properties and the co-operation I will give him he will earn $10,000 to $15,000 a year in real money. Don't answer unless you can qualify and are sincere. Address P A 355, Tribune.

Cafeteria and Restaurant
MANAGER

To assist and relieve owner in a dignified and very busy establishment.

A splendid opportunity for a man with ample and constructive faculties, who can devote wholeheartedness in an organization and remedy them. Apply at once by letter only. Knowledge of food and its handling desirable.

Man selected must be willing to work nights. Address C A 409, Tribune.

**Boys—Office and Factory.**

BOYS—WIPING BRONZED SHEETS; $12 per week. JAHN & OLLIER ENGRAVING CO., 817 Washington-blvd.

BOY—FOR STEAM FITTERS SHOP; EXPER. Must know how to drive Ford. Apply 3322 Fifth-av.

BOY—WITH MAIL DESK EXPNCE.. $50 per mo. to start; with excel. chance for advancement. Rm. 312, 218 S. Wabash.

BOY—H. S., TO WORK IN S. S. DRUG STORE evenings. 1 P. M. to 9. Tribune.

BOY—18 TO 20, TO WORK AT SODA FOUNTAIN. GARDNER'S, 1501 E. 53d-st.

BOYS—FOR FACTORY WORK, $15 PER week. 3711 S. Ashland.

BOY — FOR ERRANDS, IN LOOP, TILL school opens. Room 525 Harris Trust Bldg.

OFFICE BOY,

17 or 18 years; high school education. See MR. NODNANSKY at 70 E. Van Buren-st.

**Professions and Trades.**

ARCHT. DRAFTSMEN—SEVERAL A-1 DESIGNERS on apt. hotels perm. positions. D. S. KLAFTER, 64 W. Randolph-st.

ARCHITECTURAL DRAFTSMEN — STATE experience and salary wanted. Address A M 418 Tribune.

AUTOMOBILE WASHER.

Apply
THE FAIR GARAGE,
7059 So. Wabash-av.

Automatic Screw Machine.

Acme, Brown & Sharpe, and Cone operators. Bonus to good men. BASSICK MFG. CO., 2700 W. Crawford.

AUTO CHASSIS CLEANER.

Must be first class.
DIVISION OF CONSTRUCTION.
2435 Division-st.

AUTO MECHANIC.

Must be 1st class all around man. CATON AUTO SERVICE CO., 2105 Caton-st.

AUTOMOBILE WOODWORKER, FENDER Man and Painter Man—Must have experience. 6425 N. Clark-st.

AUTO WASHER—WHITE. 547 CHICAGO-av., Evanston, Ill.

BENCH HANDS—EXPERIENCED SOLDERING and brazing. apply Midwest Hardware Mfg. Co., 2949 W. Van Buren.

BUILDING CONSTRUCTION SUPERINTENDENT—Experienced; state work you have been in charge of and where you have worked and give any additional information you might help us make a decision. Salary $6,000 year. Address A M 210 Tribune.

BUFFER — ON LIGHT COPPER WORK. Must be first class man. Others need not apply. 226 S. Tripp-av.

CLEAN, GOOD FAST MAN FOR CITY work. See Mr. Conrad, 50 W. Dearborn, 4th floor.

WANTED—MALE HELP.

**Professions and Trades.**

CARPENTERS—FIRST CLASS TRIMMERS. Foreman on job. 5400 Greenwood-av.

CASTER—EXPERIENCED ON WHITE METAL. NATIONAL LAMP CO., 1547 Milwaukee-av.

CHANDELIER MAKERS — FIRST CLASS: good working conditions and highest wages. WALTER G. WARREN & CO., 363 E. Ohio-st.

CHAUFFEUR — PERMANENT POSITION: references and city experience necessary; married preferred. Apply Room 1403, 139 N. Clark-st.

CHAUFFEUR AND HOUSEMAN — FIRST class, experienced, white, single. Apply 1832 S. Clark-st.

CHEF—FOR COUNTRY CLUB NEAR CHICAGO: must know and be able to deliver the highest type of service. Do not apply unless your past records can vouch for this; substantial salary; give full information. Address S H 152, Tribune.

Construction Electrician
Experienced
on Lighting and Motors.
CHICAGO MAIL ORDER CO.,
2919 Indiana-av.

COOK—EXPERIENCED, FOR GRILL. 3043 N. Clark-st.

COUNTER AND GRIDDLE MAN—FOR SELF-service lunchroom: $30 for six days. WALTER POWERS CO., 812 E. 51st-st.

CUTTER—BUTCHERSMAN MACHINE EXP. ON auto fabrics. Protection Products Co., 729 Milwaukee-av.

DIE DESIGNERS.

High grade men with several years' experience, both in the making and designing of dies. Apply employment dept.,

EDISON ELECTRIC
APPLIANCE CO., INC.,
5660 W. TAYLOR-ST.

DIE SINKER—ONE WHO IS CAPABLE OF cutting hubs and embossed badge dies. State experience and send sample of your work if possible. Permanent position; modern shop. Los Angeles Rubber Stamp Co., 1500 South Los Angeles-st., Los Angeles, Cal.

DIE MAKERS.

Must be first class; day or night shift. Quality Hardware and Machine Co., 5849 N. Ravenswood-av.

DIE SINKERS—WE CAN USE A NUMBER of die sinkers experienced on miscellaneous drop forging dies for hammers ranging from 800 lbs. to 8,000 lbs. weight. Address A M 34, Tribune.

DIE MAKERS,

Experienced; first class all around men. Apply at 413 N. Carpenter-st.

DIEMAKERS—FULLY EXPERIENCED. W. H. Clark Mfg. Co., 1769 Armitage-av.

DIEMAKER—1. 1 LATHE HAND: MUST BE A1; good pay. 1910 S. Kedzie-av.

DOOR HANGERS

ON PASSENGER CAR WORK.
Apply Employment Department.
PULLMAN CAR & MFG. CORP.
110th-st. and Cottage Grove-av., Chicago.

DRAFTSMAN—SEVERAL YEARS' EXPERIence with central or substation equipment and circuits; state qualifications in detail, also give age and salary expected. Address D A 502, Tribune.

DRAFTSMEN—2. FOR MACHINE DETAIL. Good future for young men age 20-25, with 2 or 3 yrs experience. Call Rockwell 9801, after 5 p. m. for appointment.

DRILL PRESS HANDS—YOUNG MAN. EXperienced steady worker. Apply Lee Marion Co., 30 E. 26th-st.

ENGINEER—ELECTRICAL, WITH SUPERvisory ability for electrical standards work in large Illinois Manufacturing plant. Work involves standardization of electrical motors and control systems for industrial machinery, standardization and design of electrical distribution methods and design of associated apparatus. Must be a technical graduate, age 30 to 35, with experience in A. C. motor testing and design or electrical laboratory. In answering give details of education, experience and salary required. Address C C 439, Tribune.

ESTIMATOR

For electrical contractors.
State in full experience, nature of previous work, with whom connected, and salary. Address C J 66, Tribune.

EX-YELLOW AND OTHER
TAXICAB DRIVERS.

Also men with or without taxi or driving experience. Business good; plenty of money for men who work. Apply at 57 E. 21st-st.

FEEDERS—CYLINDER, EXPERIENCED AUtomatic operators on either Cross or Dexter; nonunion. Apply R. R. DONNELLEY & SONS COMPANY, 731 Plymouth-ct.

FINISHERS — WOOD; STEADY WORK; CHURCHILL CABINET CO., Hoyne-av. and Bloomingdale-rd.

FIRST CLASS WINDOW
Trimmer and Card Writer
With up to date experience, in department store near Chicago. State experience and salary wanted. Address A M 144, Tribune.

FORD MECHANICS.

Must be experienced. L. D. WELLS MOTOR CO., 5129 Broadway.

FURNITURE FINISHERS.

Experienced. Apply 9th flr., Employment Office.
THE DAVIS COMPANY,
State, Jackson, Van Buren, and Wabash.

FUR CUTTER, ALSO FUR operator. Steady work; good pay. M. RAPPAPORT FUR SHOP, 6718 S. Halsted.

High School Graduate

As helper in laboratory. Chemistry knowledge desirable.
DEVOE & RAYNOLDS CO., INC.,
720 N. Halsted-st.

LABORERS—UNION, TO TEAR DOWN brick work at 2417 W. 63d-st.

LAYER-OUT.

WANTED—First class layerout; must be thoroughly experienced in plate work; opportunity for rapid advancement, good wages, steady work all year around. GENERAL BOILER6 COMPANY, Waukegan, Ill.

LINOTYPE OPERATOR — NIGHT WORK; nonunion; 1st class man. Room 1203, 53 W. Jackson.

LOOM FIXER—BROAD LOOMS. Address A N 8, Tribune.

MACHINIST — FIRST CLASS, WITH TOOL and die experience; light mfg. business near Western Electric; rolling machine experience preferred. Unusual future. State age, salary and experience. Address C A 391, Tribune.

MACHINIST — 1ST CLASS: NONE OTHER need apply. RYSER MACHINE WORKS, 931 E. 43d-st.

MAN—YOUNG, EXPERIENCED, TO WIRE electric floor lamps.
HAMILTON-ROSS FACTORIES,
736 Tilden, nr. Halsted and Van Buren.

MAN — PAPER BOX, TO TAKE FULL charge of small, clean, private plant; must have all around experience on creasing and wrapping machine. Address D B 169, Tribune.

MAN—EXPERIENCE MAN WHO UNDERSTANDS radio and installation, R. C. A. Zenith Atwater-Kent, Pierce Radio Co., 322 Davis-st., Evanston.

MAN—EXPERIENCE UNNECESSARY, FOR tire shop; good wages; steady work if you qualify. 7342 Roosevelt-rd.

MAN—GRIND 1 AUTOMATIC SETUP. AP. 2681 Belmont-av.

MECHANICAL DRAFTSMAN

designer and detailer; experienced in reel building machinery preferred. RYAN CAR CO., 13501 Baltimore-av.

MEN—2. TO OPERATE HYDRAULIC LEAD type press. Apply Supt., Raymond Lead Works, 735 S. Washtenaw-av.

METAL WORKERS—2; FIRST CLASS; AND 1 A1 roofer; immediately. Fort Myers Roofing & Metal Co., 606 Anderson-av., Fort Myers, Fla.

METAL PATTERN MAKERS—APPLY RDY. for work. AMERICAN CASTING CO., 6841 S. Irving-av.

MOULDERS.

Experienced floor on general jobbing work; steady position; good pay. Phone or write stating age. Michigan Foundry & Machine Co., Michigan City, Ind.

MULTIGRAPH OPERATOR.

Over 25 years to take charge; steady position, at least 2 years' experience; must live south.
ELMER RICHARDS CO.,
951 W. 35th-st., near Morgan.
Hours: 8:15-4:55. Sat. 8:15-12:15.

NIGHT WATCHMAN.

Must understand refrigeration and high pressure boiler. State age, experience and salary wanted. Address D E 164, Tribune.

PACKER — MUST HAVE EXPERIENCE packing mixed goods. Wholesale novelty house. Fast, economical worker required. Salary $20-$25. ED HARR, 222 W. Madison.

PHOTOGRAPHER,

Exp. for commercial dept. of photo engraving plant; state experience, salary and references. Address C T 85, Tribune.

PLASTERERS.

Davis-st. and Hinman-av., Evanston, Ill.

POLISHER — PIANO; MUST BE EXPERIenced. Winkler, 329 S. Wabash-av.

WANTED—MALE HELP.

**Professions and Trades.**

PLASTERERS — 633 DEMING-PL. PALLmall 4790.

PRESSMAN — CYLINDER, EXPERIENCED on halftone, book or catalog work; nonunion. Apply R. R. DONNELLEY & SONS COMPANY, 731 Plymouth-ct.

PRINTER.

Miller feeder, experience on coupon numbers; steady job, good pay. Address C J 281, Tribune.

PUNCH PRESS OPER.-EXP.

Night work; bring reference. American Flange Mfg. Co., 4628 Arthington.

RIP SAWYER—FOR MOULDING. WILLIAM YUENGER MFG. CO., 5215 S. Keeler.

Screw Machine Operators.

Must be experienced in close work on bar stock and castings; steady position; none but first class men need apply. AUTOMATIC BURNER CORPORATION, 172 N. May-st.

SEWING ROOM SUPERINTENDENT — EXperienced for 400 machine work shirt plant. Address A N 45, Tribune.

SHAPER HAND.

Union. Sash and door factory.
NOLLAU & WOLFF, 1711 Fullerton-av.

SHEET METAL WORKER—CAPABLE OF laying out sheet steel door frames; give experience and wages wanted. HENRY WEIS MFG. CO. INC., ELKHART, IND.

SHEET METAL WORKER—MUST BE A power press brake operator; give experience and wages wanted. HENRY WEIS MFG. CO., INC., ELKHART, IND.

SHIRT CUTTER—AT ONCE; ONE WHO THOROUGHLY UNDERSTANDS CUTTING MADE TO MEASURE SHIRTS AND PAJAMAS; POSITION PERMANENT; NO LAY OFFS; GOOD WAGES; APPLY BY LETTER GIVING AGE, WHERE LAST EMPLOYED, MARRIED OR SINGLE AND SALARY EXPECTED FOR THE RIGHT MAN THERE IS A GOOD OPENING. JOHNSON, 308 NAVARRO-ST. SAN ANTONIO, TEX.

SHOE OPERATOR.

EXPERIENCED TREER.
Good opening for experienced worker.
SELZ SCHWAB & CO.,
514 W. Superior.

SHOEMAKER—GOOD PAY. 5455 S. HALsted-st. Ph. Boulevard 4179.

SHOE CUTTER—MIDWEST MFG. CO., 430 S. Green-st.

SOLE LEATHER CUTTERS—ON HALF soles and outsoles; steady work. Apply C. G. FLECKENSTEIN CO., Muskegon, Mich.

SPINNERS,

experienced on woolen yarns, Johnson & Basset mules. THE COLONIAL WOOLEN MILLS CO., Cleveland, Ohio.

STRIPER—AUTO, PART TIME WORK, OR eves.; O. W. Side. GOY GEORGE MOTOR CO., 4301 W. North-av.

TIME STUDY MAN.

Technical man, experienced in time and motion studies involving mathematical and graphical analysis of manufacturing operations. Outline completely education and experience. State age and salary desired. Address C L 413, Tribune.

TOOL AND DIE MAKERS.

First class men on dies and tools. BASSICK MFG. CO., 2650 N. Crawford.

TOOL MAKER—MUST BE ALL AROUND maintenance man. Grigsby, Grunow, Hinds & Co., 4540 Armitage-av.

WANTED—AT ONCE,

Radio service men. Apply Employment Office.
HARTMAN'S,
Wabash and Adams.

WINDOW TRIMMER.

A large department store in the middle west has an opening for a window trimmer with a successful record, to take entire charge of their displays. State particulars in letter; replies confidential. Address A R 7, Tribune.

WIRER—YOUNG MAN FOR LAMP FACtory. Good, steady worker. Apply Lee Marion Co., 30 E. 26th-st.

WILL PAY $200 A MONTH TO CAMP cook who can feed 350 men, if he proves satisfactory will pay $250. Also can use high grade clerks. Write Conhail Inc., Montauk, N. Y.

**Pharmacists.**

MAN—YOUNG, NORTH SIDE PREFERRED. UPTOWN PHARMACY, 5036 Broadway.

PHARMACIST.

Full registered. Out of town man preferred. Apply to FRANKLIN PHARMACY, 1020 N. Franklin-st.

**Salesmen, Solicitors, Etc.**

A
MANAGER.
3 SALESMEN.
NEW
SOUTH SIDE
SUBDIVISION,
JUST OPENED.
Only Eight Miles to Loop.
Plenty of Full Section
Business Frontage.
LEADS.

Biggest advertising campaign we have ever put on and we have put on some big ones. Live wires only see me personally. Any day this week.

KARL FRIEND,
OLIVER SALINGER & CO.,
660, 1st Natl. Bank Bldg.,
Clark and Monroe-sts.

A Big Campaign Is Now On.

Inquiries coming in daily from newspaper ads, direct by mail letters, aggressive telephone dept., and old satisfied customers. Force organized. Only a few openings available. Immediate promotion to the man who can demonstrate executive ability.

APPLY AT ONCE.

Contract to build and finance a home goes to every Dunas purchaser. We build up and develop our properties. This makes them easy to sell. Inexperienced salesmen are making $1,000 a month here.

Salary, Comm., and Bonus.

APPLY GENERAL SALESMANAGER.
ARTHUR DUNAS & CO.,
Developers of over 77 successful
communities.
77 W. WASHINGTON-ST., SUITE 513.

A BIG OPPORTUNITY
TO MAKE BIG MONEY
THIS SUMMER
SELLING
EAST SHORE GARDEN
OF FOX LAKE.
(Former Mayor Busse Estate)

Qualified leads and transportation; big commissions. See me at once. A. B. RAND, 6340 N. Clark-st. Open evenings, 7 p. m.

A SALESMANAGER AND A SALESWOMAN.

POLISH EXECUTIVE.

A good paying executive sales position is offered by a prominent Chicago concern to a capable POLISH salesman or saleswoman with executive ability, who wants a permanent connection. Apply Monday, 10 a. m. to 4 p. m., Room 1009, 111 W. Washington, Dept. B.

A Permanent Connection.

National mfr. of direct mail campaigns, art calendars and holiday greetings, has openings on local sales force. Salesman, age 25 to 40, previous experience unnecessary, old customers furnished. Opportunity to earn $3,500 to $7,500 early. Salesmanager will be here. See B. L. Shannon, 1219 W. Washington-blvd. Monroe 6420.

A BOND HOUSE

Dealing in First Mortgage R. E. bonds, offers a rare opportunity to a salesman looking for a permanent and high class connection in a business where remuneration is large and advancement certain. It will cooperate in every way and train you to assume. Apply Sales Mgr., 160 N. La Salle-st., Room 522.

A SPECIALTY

salesman for a new unusual selling proposition; must be of good appearance. 1105 W. 35th-st.

A BIG CAMPAIGN

and sales contest is just starting on our new Belmont-av. addition, the best located and greatest selling property in Chicago. Come in and get your share.

FEUERBORN & KLODE,
Room 628, 29 S. La Salle-st.

A WELL DRESSED MAN.

Opening in estab. firm for a man with personality, initiative and ability; able to assume a responsibility. Apply after 10 a. m. MR. DEE, Suite 1514, 134 N. La Salle-st.

A LIFETIME OPPORTUNITY

A high class sales organization wants men of like caliber to join them, can make $200 to $400 per week. Come in and talk with MR. MAGLIN today between 10 to 12 or 2 and 4. 612 N. Michigan-av., Room 208.

A WELL KNOWN

manufacturer needs two salesmen with some jobbing experience to sell an extensive quality line of staple merchandise to established city trade. See MR. LEONARD, 323 W. Washington-st.

A CITY SALESMAN.

Prefer young man under 30; must be neat appearing and have A1 references. Apply 9 to 11, 37 S. Wabash, Room 1206.

A SALESMAN

willing to put in 3 hours' work a day; will help in making route worth while. Apply 8:30-1, 361 W. Chicago.

WANTED—MALE HELP.

**Salesmen, Solicitors, Etc.**

A. A. LEWIS
REALTY ASSOCIATION
WANTS MEN
WITHOUT EXPERIENCE.

You have often been tempted to answer a real estate ad because you've heard that there is a lot of money to be made in that business. But you've hesitated because you lack experience. Now, don't let that stand in your way. A large percentage of our men came to us without experience, and they are making good—You can do as well. I do not promise that you can make a fortune at once, but I do say that if you follow my instructions you will work yourself into the best position you ever held in your life.

All I am attempting to do in this ad is to interest you sufficiently to cause you to investigate. I, personally, am going to talk to you and show you what other men like yourself, who came to us without experience, are doing.

See Me Personally,
GEO. W. HIPPLE,
Vice Pres. and Director of Sales.
A. A. LEWIS
REALTY ASSOCIATION,
R. 809, 77 W. Washington-st.

A SALARY OF
$50 A WEEK
TO SALESMEN.

In addition to our usual high rate of commission our salesmen will be placed on a salary basis, ranging upward to $50 a week. This plan is possible because of the high and consistent production of our men. Experienced salesmen in our organization averaged $481 per month for the last four months.

A few two-fisted experienced men will be added to our present staff on a salary basis.

INEXPERIENCED MEN
MAKE GOOD HERE.

The average earnings of inexperienced men for the past four months have been $366 per month.

WE HELP NEW MEN.

We will finance a limited number of ambitious inexperienced men and our system of training new men under expert manager makes it possible to win a permanent salaried position quickly.

JENNINGS & GAHAGAN
REALTY CORPORATION,
Suite 415, 77 W. Washington.

A LA SALLE-ST. BANK

has an opening for a limited number of salesmen to represent a new division of the bank. The men selected will be able to furnish references as to character and ability.

Phone State 4600.
MR. FAIRBAIRN.

A MONEY MAKER

for live salesman. Drawing account every day. 2358 Clybourn-av.

ADVERTISING SOLICITOR.

One with experience selling advertisements to mail order concerns in and out of Chicago preferred. Splendid opportunity. Address C 2 192, Tribune.

ADVERTISING SOLICITOR.

A go-getter producer; straight commission; big money for live wire; monthly publications national distribution; state experience. Address C J 285, Tribune.

AMBITIOUS SALESMEN
WANTED.

Are you satisfied with your present position? Are you making enough to supply those little things that make life worth living, or are you "marking time" in a low salaried job that offers little chance for advancement? If you are, I have just the opportunity for you. I have openings for a few ambitious salesmen who want to better themselves. These positions carry unlimited income possibilities and offer splendid opportunities for rapid advancement. It will pay you to investigate this proposition at once.

SEE MR. J. D. PHILLIPS,
Rm. 816, 77 W. Washington.

AMBITIOUS MEN.
Salary, Comm., and Bonus.

Salary to any man who can show clean character and willingness to work; commission on each sale paid without delay.

Bonus for good sales production; a permanent organization, founded on nineteen years of subdivision experience; immediate promotion for men who demonstrate sales managerial ability.

Must Apply This Week.

The popular demand for our present subdivision and 33 minutes' service from downtown at prices as low as $400 for beautifully wooded residence lots and $1,175 for full acres adjacent to stores, banks, theaters, and schools is more than our present force can handle.

Men starting now can enter new addition to our sales organization on the ground floor.

PERCY WILSON & CO.,
ENTIRE 11TH FLOOR.
109 N. DEARBORN.

AMBITIOUS SALESMEN.

Stock, bond exp. preferred. Wonderful new product. Surpassing anything on market. Money back guarantee; chance for big profits. Address K 381, Tribune.

AN OPPORTUNITY
FOR 2 SALES MANAGERS

or salesmen qualified to handle men. These two positions will pay a minimum of $1,000 a month. The men selected must be ambitious, clean cut, live wires, with a good past record.

SEE MR. SHIVELY,
SUITE 612,
32 W. RANDOLPH-ST.

An Aggressive Salesman,

preferably between 33 and 38, married, experienced in selling specialties such as bonds and insurance. Unusual opportunity; nonsolicity backed by millions. Organization 33 years old. Opportunity to build business for self assuring future independence. Training and assistance. Large weekly income assured the right man. Call Randolph 5562 for appointment. Ask for Mr. Stone.

AN OPPORTUNITY

to young married man to represent national org. in city; sales experience not necessary; calling on created customers; position pays well. See Mr. Sherman, 544 Lake Shore-dr., Dearborn Station.

An Unusual Opportunity.

We want live wire young man to qualify as salesman in advertising department of well known magazine; apply personally at 4525 Broadway and 4350 N. Madison-st.

WANTED—MALE HELP.

**Salesmen, Solicitors, Etc.**

AN OPEN MESSAGE.

I am pleased to announce to the men that have worked with me in the past that I am now connected with ARTHUR DUNAS & COMPANY. Things are humming here; working conditions could not be more pleasant. The properties are unexcelled. Low in price and easy to sell.

Salary until you start hitting; good commission and attractive bonus awaiting you.

Inexperienced men will receive thorough training and placed on an earning basis while learning.

A. THOMASHOFF, Sales Manager.
ROOM 513, 77 W. WASHINGTON-ST.

AN OPPORTUNITY

for a permanent connection with a definite future in the New York Life Ins. Co. See Mr. Hunt or Mr. E. Cheisail, Room 418, 30 S. La Salle-st.

AT ONCE.
SALES MANAGER.

One of Chicago's most reliable real estate organizations has a splendid proposition to offer to the man with a clean record. Unlimited possibilities. Have several good salesmen we can place with the man who qualifies. Must furnish good references. See Director of Sales, H. W. ELMORE & CO., 29 So. La Salle-st., Room 346.

ATTENTION!
SALARY and COMMISSION.
COME IN TODAY.
EXPERIENCED OR NOT.

Get the facts on a steady, year round position. Everything explained in a few minutes.

If you are the right man—"WE WANT YOU." If this is the right selling connection, with big money and permanent, with a real future—"YOU WANT IT."

See us today and decide for yourself.

We teach you every detail of our business. Live leads furnished daily, with instructions how to handle them. Assistance at all times when you need it.

Ambitious, conscientious, willing worker should earn big money every week of the year with us.

EXPERIENCED OR INEXPERIENCED.
SEE US TODAY.

Only a few men needed. We won't hire every Tom, Dick and Harry. IF YOU ARE HONEST AND REALLY SINCERE IN YOUR AMBITION TO SUCCEED—WORK, STICK-TO-IT-IVENESS AND THE BIG MONEY THEN WE WILL HELP YOU. WORK WITH YOU, PUSH YOU ALONG AND MAKE THIS OFFER THE THING YOU'VE BEEN LOOKING FOR FOR YEARS.

This is an opportunity to secure a permanent, well paying position with Chicago's largest firm of its kind. Established for more than a quarter century, with 27 years of GOOD WILL and the confidence of the people of Chicago, with whom you will find it pleasant to do business. YOU CAN START NOW.

APPLY IN PERSON TODAY.
FRED'K H. BARTLETT
REALTY CO. (Not Inc.),
Chicago's Largest Real
Estate Operators,
Entire Sixth Floor.
69 W. Washington-st.

ATTENTION,
NORTH SIDE
GENERAL MANAGERS,
SALES MANAGERS,
SALESMEN.

DEVON AND WESTERN
DISTRICT.

A MASTER SUBDIVISION, giving you the greatest cash returns for your time and effort. Opening this week, 10½ miles from the loop, in a district where thousands of people are now living.

SCHOOLS.
CHURCHES.

Walking distance to "L" stations; underground improvements now going in; paved streets and big building activities.

This is the first of a series of closein subdivisions to be opened by Wittbold in rapid succession. Gigantic advertising campaign, bringing more leads than present force can handle.

TOP COMMISSIONS.

Join the
WITTBOLD REALTY COMPANY,
whose high standard will aid in making your clientele a permanent source of income to you.

SEE ME TODAY SURE.

C. G. ROBINSON,
Director of Sales,
134 N. La Salle-st., Room 600.
(WITTBOLD—A reliable name for 59 years.)

ATTENTION,

MR. SALESMEN.

Boys, I have it. I know you are all looking for something new. I have been thru the mill myself, have sold real estate, stocks, bonds, etc., but you being properly paid today for your tiresome efforts? Come on out and see me. Let's go swimming together and talk it over. Past experience tells me that I have the best deal in Chicago today. Will be at Chicago Beach Hotel at noon. Room 223, 1244 N. Dearborn-st. Phone Superior 4080.

ATTENTION, SALESMEN!

New Ill. corp can use several hard workers of aggressive type on road; steady job, paying those who qualify over $100 per week. Suite 632 Webster Bldg., Van Bur. & LaSalle.

AUTOMOBILE SALESMEN.

Through a new and very definite system for obtaining live prospects we have created several openings in our organization for experienced closers. If you possess the quality and appreciate connection with a live organization see MR. JAHN, HUDSON MOTOR CO. OF ILL., 3910 Ogden-av., between 10 and 12 a. m.

AUTOMOBILE SALESMAN.

An excellent opening is available in our organization for an intelligent, aggressive, and sincere salesman. This position is permanent and exceptionally profitable. Past record must show ability. Automobile experience preferred, but not essential. Phone Euclid 20 for appointment. Ask for Sales Manager.

AUTOMOBILE SALESMEN

to sell fast moving line; experienced men preferred, but not necessary. PEAK MOTOR SALES CORP., 1801 W. 63d-st.

AUTOMOBILE SALESMEN—[2]. TO SELL Hupmobiles. A splendid proposition to good men. Mr. Fischer, ROYAL SALES AND SERVICE CO., 338 E. 55th-st.

BAKER DEMONSTRATORS.

3 or 3 bakers to help market a nationally known product direct to retail and wholesale bakers.

Clean, neat appearing bakers will find good salary and permanent connection with reliable concern. Apply at once to MR. KONRAD SCHREIER CO., 1427 Lytton Bldg.

BUSINESS IS BOOMING.
GET YOUR SHARE.

Krenn & Dato salesmen continue to break all records. Why not become a part of this great money making organization? Now, where else can you get the support Krenn & Dato offer to make our selling efforts a success?

Selling is easy when you have back of you a firm of Krenn & Dato's reputation and can offer a large variety of high class property at a price that appeals to the buyer. Our extensive advertising and sales producing co-operation are on the job constantly for your benefit. Let us show you how you can make more money than ever before.

To salesmen who are serious and willing to work we offer the best real estate selling connection in Chicago. Failures and drifters from other organizations, don't waste your time and ours. Only those ready to sell high grade properties according to our standards of business need apply.

MANAGER,
PERSONNEL DEPT.,
1009 N. State-st., Room 208.
KRENN & DATO, INC.,
Exclusive Agent for
Mrs. Rockefeller McCormick
Properties.
Main Office: 936 N. Michigan.

WANTED—MALE HELP.

**Salesmen, Solicitors, Etc.**

Book and Subscription

salesmen. I need 10 more men to help me cover the whole United States on clean-up proposition, sold in industrial and manufacturing plants exclusively. We have opened some of the largest plants in the country. Will show you actual earnings of $21.00 to $42.00 daily on personal demonstration. Any live wire with specialty experience can put over this deal. See A. C. Croft, Suite 1605, 360 N. Michigan-av.

BUSINESS IS FINE.

We need at once 3 sales managers and a few more salesmen to complete our force to clean up on opening of new subdivision adjoining Wilmette, 1 blk. from station, 33 minutes from Loop.

YOU'LL HAVE TO HURRY.
See Director of Sales.
JULES DIXON & CO.,
607, 5 N. Wabash.

CEMETERY SALESMEN.

Our men make $175 to $350 every week on real leads. Suite 1118, 150 N. State.

CITY SALESMAN.

Salesman with city selling experience for high class house. Must be man of character, ability and have excellent record. Hard work but good pay. Address M 540, Tribune.

CLEAN CUT MAN,

Between ages 25 and 45. I cannot promise big money, but a steady position with wonderful opportunities for advancement to the right man. Must have lived in Chicago at least 1 year. Call Tuesday, ask for MR. CAMERON Rm 902, 6 N. Michigan-av.

COLLECTOR.

Young man, between the ages of 25 and 30. Fair education and experience in leading public. Must have car and be in position to leave city. Permanent position. Good remuneration. Excellent future for the right man. All references. See Mr. F. B. Clutter, 1238 Fullerton-av.

COLLECTORS — 2. EXP. ONLY, MAKING monthly coll. in residential sect. est. routes. Realty bond rep. Rm. 517, 108 N. Dearborn.

COMMONWEALTH
EDISON COMPANY
needs 4 men on the extreme South Side and 2 men on the extreme North Side for a sales campaign. Apply information desk, Rm. 1022, between 9:30 a. m. and noon. 72 West Adams-st.

COUPON SALESMEN

To sell "Hoffman" Photo Coupons. Positively the best offer in town. Hoffman, 14 W. Washington.

DRUG SALESMAN.

Man calling on drug trade to sell Siphonettes, a nationally known article sold by leading drug stores; no competition; a very profitable side line. SIPHONETTE CO., 10 E. Huron-st.

EARN $30 A WEEK.
PART TIME WORK.

I need 3 ambitious men to help me evenings, Saturday afternoons and Sundays.

E. H. RITTENBURG,
Suite 513 Temple Bldg.,
Washington and Clark.

Electrical Refrigeration.

A few openings for clean cut salesmen to handle sales in dealers' stores. 10,000 names of prospects now being circularized by mail. Co-operation and help given to each man. Rare promotion to men who show results.

Cusack Home Utilities Co.,
360 N. Michigan. Room 202.

EVERY THIRTY DAYS

I pick from a number of applicants 3 hard working men of genuine ability to engage in a business that pays them an income in excess of $200 per week. I am now ready for 3 more men. If you believe you measure up to the above qualifications, see
MR. CHRISTIE,
SUITE 1212, 105 W. MONROE-ST.
Or phone Rand. 6220 for appointment.

EXCEPTIONAL
OPPORTUNITY.

AUTOGRAPHIC REGISTER SALESMEN.

The Detroit Self-Printing Register Co. now has two open territories, one on the south side, and the other on the west side; the men who have held these territories under contract have been promoted to agency managers; each territory is guaranteed and the present supply business from each is considerable. If you are a real office specialty salesman, with a car, and know how to get results, we have a proposition which will be interesting to you. Our register is the only machine of its kind on the market and we have no direct competition. If you are looking for opportunity with a comparatively young concern, with a product having the greatest appeal in the world, call and see our district sales manager, L. D. Smith, 208 N. Wells.

Read our ad in Donnelly's Red Book.

EXP. ADVERTISING SOL.

2 for est. public ex. con. for adv. high com. 9-1 P. M. Mr. Kanlan, 1101 Roanoke Bl.

FIVE LIVE WIRES

To sell the best resort offer ever made. Our campaign offering lots for $150 each has swamped our office. If you can stand prosperity, come in and talk it over. Room 501, 109 N. Dearborn. Mr. Armstrong.

FIVE LIVE WIRES

who can stand prosperity, can make a connection with a reliable concern; neat appearance and good character essential. Call Room 628, 29 S. La Salle-st.

GERMAN

Salesman, belonging to a society, as qualifier; large Chicago State Bank offers permanent position. Call and ask for Mr. Stone, 330 S. Dearborn-st., Suite 1144.

GINGER ALE SALESMAN.

Man now calling on ginger ale trade, to sell siphonettes. A nationally known drinking accessory used with carbonated waters. Easy to sell and profitable. SIPHONETTE CO. 10 E. Huron-st.

GUAR. AND COMMISSION

to 3 young men of neat appearance to assist local salesmanager on restricted territory. Call MANAGER, 805 Union Bank Bldg., 25 N. Dearborn.

House to House Salesmen.

Fastest selling proposition in operation today; average 12 to 30 sales per day; no sample cases; no advance deposits; you furnish yourself without cost; you profit on repeat trade; new organization, expanding nationally; going over big; quick promotion to organizers and managers. See Mr. Miller, 7:30 to 8 a. m. or 1 to 6 p. m., Rm. 309 Madison-Kedzie Bldg., corner Madison and Kedzie.

I WANT TWO MEN.

Over 30 days ago I advertised for 4 men. I got them. They were the first 4 over 30 who applied. They are not whirlwinds, but they are hard working, sincere men of ability, and the average cash earnings of the 4 is $250 a week. They are permanently located. I can use 2 more such men. If you believe you qualify call on MR. POWELL, Suite 2212, 105 W. Monroe-st., or phone Randolph 6220.

IMMEDIATELY.

10 clean, forceful men of good appearance; pleasing work, special training, fair salary to start. See Mr. PAISON, Room 201, 168 N. Michigan-av., after 10 a. m.

Industrial Insurance Men

or representatives of similar line; if your salary and commission amount to $50 per week now you can make $75 per week here; we want producers; no organization to work, not real estate or merchandise. See Mr. Fitzgerald, between 8:30 a. m. and 1 p. m., 1201 Steger Bldg., Room 541.

INSURANCE GENERAL
AGENTS AND BROKERS.

If your present arrangements are unsatisfactory or you are not rece

## WANTED—MALE HELP.

**Salesmen, Solicitors, Etc.**

SALESMEN,
SALESWOMEN,
SALES MANAGERS,
ATTENTION

**Hear J. Lester Hirsh, a nationally known Sales Counselor and "Pep Man," deliver this inspiring message,**

**"A SHOT IN THE ARM."**

You will hear something which will help you in your line of work. We are seeking high class salespeople and sales managers. We pay liberal commissions. Be our guests Wednesday, August 4th, at 8:00 p. m.

Mr. Hirsh is one of the highest priced sales counselors in the U. S. Your visit places you under no obligations. You cannot afford to miss hearing him.

STRAUS BUILDING,
and S. MICHIGAN-AV., ROOM 636.

SALESMEN.
REAL
ESTATE.

We can start you off with 100 of the finest qualified leads in Chicago and give you every assistance in closing. Location and price of property makes Lookers Eager buyers. Under this absolutely new and effective system 95% of our organization have made sales this week ranging from $600 to $24,000. A 10 minute interview will convince you that it is the best opportunity existing today. Call personally. HENRY M. GOODEN, Rm. 1001 Straus Bldg., 310 S. Michigan.

SAVE
YOUR TIME
IN
INVESTIGATING.

Clip out this advertisement for reference, come to this office, and you will save valuable time by getting the results of a six months' investigation that has placed many men in the $10,000 a year class of earners. We will train you if partially experienced. We can place immediately men with this experience and sales training.

BRUSHES.
CASH REGISTERS.
EDUCATIONAL COURSES.
OUTDOOR ADVERTISING.
ELECTRIC REFRIGERATION.
ADDING MACHINES.

The right type of man, backed by ambition and determination to succeed, will come into sales work that has the support of millions of dollars and a name known the world over that has no parallel. "Go-getters" will roll up exceptional earnings at this time. Apply Room 922, 160 N. La Salle, Monday, 10 a.m. to 9 p. m. Other days, 10 to 4. Mr. Handschy.

**Scandinavian Workman**

to assist me in special work. Position will pay well to the right man. Apply in person to
MR. SUNDSBACH,
1207 Mallers Bldg., 5 S. Wabash-av.

**SINGLE MAN**

of neat appearance, to travel; Gentile; experience unnecessary; good future; excellent pay. Room 300, 509 S. Wabash-av.

**SOLICITOR.**

Capable man to organize new beats or routes for night service; experience required: salary and commission; day work; high pressure salesman not wanted. Address L 2-160 Tribune.

**SPECIALTY SALESMEN.**

Let me show you how to make $2,500 this summer. Either full time or part time.
C. E. ROBINSON
Suite 600, 134 N. La Salle-st.

**SOUTHWEST GOLF CLUB.**

Ideal for west suburbs. Membership selling fast; want 5 real producers; leads; full co-op.; permanent for men who make good; first, second, third prizes. Call Monday.

SPECIALTY MEN—10, TO CALL ON BIZ and professional men; no selling; no samp; read men make $100 to $200 per week; no dull seasons; permanent. Robison Natl. Clearing Co., 8 S. Dearborn-st.

**TELEPHONE SALESMEN.**

Several exp. real estate solicitors for exclusive work; salary, comm., and bonus. See Telephone Mgr. after 10 a. m., Suite 337, 111 W. Washington-st.

**TELEPHONE SALESMEN.**

Experienced real estate salesman. I want two $75 a week men. Short hours; salary and commission. Telephone Mgr., Room 501, 64 E. Jackson-blvd.

**TRAVELING SALESMAN.**

One who is willing to settle down. City territory only. Address M 589, Tribune.

**TWO—FOR CHICAGO.**

College trained only for permanent positions. Drawing account and commission.
Business Service Bureau,
806 Washington-blvd.

**UNUSUAL POSITION**

can be filled by an aggressive, good appearing, and intelligent man; over 25, under 45; good salary to start; advancement and increasing earnings assured. MR. G. McLAREN, Suite 813, Temple Bldg., Washington and Clark.

**WE SHALL ADD**

four salesmen and saleswomen to a new division we are creating to sell
HANDY CO.
"PROFIT LAND."
—at 47th St. and Archer Av.
—at Crawford Ave. and Madison.
—at 55th St. and Crawford Av.
These properties, in rapidly developing sections, will be improvements included. They will be offered to the public at rock-bottom prices. This should mean a quick, profitable turgover for the best salesmanship opportunities for our sales forces to make immediate sales.
Our sales force is the most successful in the city, and the fact that you may be inexperienced should not keep you from us, for our training school will develop the inexperienced into expert money-making salespeople.
See Mr. Sibany between 8:30 and 4.
HANDY & CO., Inc.
Suite 1000, 6 Washington St.

**6 LEADS A DAY.**

I'll leave it to you. Could you hit with 6 bona fide direct by mail leads, where nothing was misrepresented?
If so, waste no further time, but come in and see me.
Our property is in Highland Park on the North Shore, highly restricted, and reasonably priced, with many improvements in and paid for.
Our building plan to Homesite buyers will make you a lot of nice deals.
Our past record as builders will make things easy for you.
I will take on 6 more good men at once.
JOSEPH A. KING,
Rm. 2104, 134 N. La Salle-st.

**$50 DRAWING ACCOUNT**

if you qualify; experienced or inexperienced salesmen wanted; less than 1 block from station, 30 min. to loop, adjoins 618 acre beautiful forest preserve; lots luckily accepted; new proposition; unusual prospects; millions feel sorry. 855 77 W. Washington.

## WANTED—MALE HELP.

**Salesmen, Solicitors, Etc.**

**$275 PER MONTH,**

plus commission and general overwriting is open to the men we want. We must have 2 branch managers developed within 40 days for adjoining cities and Chicago. If you are that man, neither time nor money will be spared to develop you. If you are considering a change you will be well paid to investigate. Should you qualify you will be connecting with the largest manufacturer in the world in this specific field. Direct selling experience given preference, but not demanded. We are also interested in salesmen. This is not real estate or bonds. See MR. FOX, Room 201, 7241 Cottage Grove.

**2 SALES MANAGERS**

For suburban real estate. We are running a big advertising campaign on a new town being developed by this old established firm; this is a lead house and seldom we have to advertise for men, but now we can add two more men, and all make money; liberal commissions and overwritings paid; also bonuses. These men must be of the better type and organizers. Apply A. E. DeWITT, Gen. Sales Manager, Room 837, 160 N. La Salle-st.

**Agents.**

AGENTS—TO HANDLE HIGH GRADE TOILET preparations; $5.00 to $15.00 per day. Old established concern. Write for particulars. HIKELL MFG. CO., Dept. C., Omaha, Nebraska.

**Miscellaneous.**

**GOLD DOLLARS FOR YOU.**

How is your pocketbook. I can and will pack it full of gold dollars if you will work for me 2 hours every evening. Just work. Come in and see me Tuesday from 7 to 9 p. m. Ask for the Manager. 3553 No. Western-av.

**AUTOMOBILE DRIVERS**

With or without experience.
AVERAGE PAY $35.
OUTDOOR WORK—6 DAYS A WEEK.
Good future, larger earnings easily made by bright, active men who work steady; free school of driving instruction; no washing or repairing. Openings now on the North, South and West Side.
YELLOW CAB CO.,
Apply at 57 E. 21st-st.

**FOREIGN SPEAKING MEN.**

If you speak a foreign language we need you to interview people answering our ads in the foreign newspapers. If you are neat appearing and willing to work, come in today.
GENERAL MANAGER,
Rm. 660, 31 S. Clark-st.

**COLLEGE TRAINED MEN.**

2 men with economic or engineering training preferred; sales experience desirable, but not necessary. These men will be trained in a new, profitable line. Apply 8:30 to 9 A.M. ASK FOR MR. MARTIN AFTER 10 A. M.
SUITE 1514. 134 N. LA SALLE-ST.

**YOUNG MEN**

to act as ushers in the Covent theater, reopening Aug. 5; must have at least 2 years high school education, pleasing address and appearance. Apply today before 2 p. m. at THE HARDING THEATER, Milwaukee-av. and Sawyer-st.

**AN OPPORTUNITY.**

Men of neat appearance and well acquainted in Chicago. We offer you a chance to make big money in next 90 days. See me at once. FRANK O'BRIEN, Gen. Mgr., Room 212, 225 N. Michigan-av. Tuesday, Wednesday and Thursday, from 9 a. m. to 9 p. m.

**USHERS.**

Ten neat appearing young men, 16 to 20 yrs. of age, height 5 ft. 6 to 5 ft. 9; evenings only; high school and college students with military training preferred. Call 9 a. m. Saturday. SENATE THEATER, 3128 Madison, at Kedzie.

**WANTED.**

4 neat young men to tell a short story to 20 people every day; no selling; must be reliable and willing to follow instructions of successful men. Ask for Mr. Gilbertson, Room 206, 225 N. Michigan-av.

**ELEVATOR OPERATOR.**

Neat appearance; expd. Apply
F. B. GEORGE CO.,
131 S. State-st.

**MEN, NEAT APPEARING,**

to assist me evenings in closing leads on North Side subdivision; no exp. necessary; chance to clear $3,000 next 90 days. Call all day or evenings. Mr. Evans, Rm. 601, 109 N. Dearborn.

**GERMAN SOCIETY**

employee who can interview people for large company in their sales department; for STEPERKINTENDENT, 53 W. Jackson-blvd., Rm. 1146.

**RELIGIOUS WORK.**

College graduate, 25-40 yrs. of age, for definite Christian service; state age and experience, giving phone. Address S M 400, Tribune.

**WE CAN USE 2 MEN WHO DESIRE TO**

make salesmanship their profession. We will train and guarantee $75 per week provided they are willing to work for $25 per week while in training. See Mr. Arnold, R. 714 30 So. State.

**CLERK.**

Special work, not clerical; must be reliable, sincere, and ambitious; $40 per week. Apply Room 822, 190 N. State-st. Ask for MR. PARKER.

**Mechanical Experience**

will help you in our sales department. If you have earned $40 per week or more call after 10:30 a. m. Mr. Moore, Suite 1524, 134 N. La Salle.

**MEN**

between ages of 25 and 40, for outside work. No selling. Must be neat appearing and live on south, south or southwest side. Apply 9 to 12. 6510 S. Ashland-av.

**MAN WITH CAR**

to carry salesman; good opportunity, steady job. See HEAD SALESMAN, Room 1207, 59 E. Madison-st.

**SCANDINAVIANS.**

Can use 3 men who speak Scandinavian, best proposition, opportunity for money; 100% co-operation. Apply Room 330, McJunkin Building, 4554 Broadway.

**MAN WITH AUTO.**

Must be reliable and furnish references. Inquire for Mr. Brown, Room 306, 225 N. Michigan-av.

**THREE**

men for special work; average intelligence and references required. Apply Room 201, 168 N. Michigan-av.

**Salary and Commission.**

I need 6 men to figure remodeling work on homes; experience helpful, but not necessary; permanent and very profitable. 5026 S. State.

**NEAT APPEARING MEN.**

I need 3 men to assist me in a money making prop.; no exp. necessary; good pay. Room 348, 111 W. Washington.

**MAN, CATHOLIC.**

Bring this ad with you and ask for Mr. Harris. Call today. Rm. 210, 225 N. Michigan-av.

**GREEK OR GERMAN.**

If $50 to $150 a week appeals to you, call at 220 S. State-st., Rm. 1710, 9 a. m. to 2 p. m. Mr. Bishop.

**DRIVER.**

Preferably one who has had laundry wagon experience, for other work. Apply to MANAGER, Room 1207, 8 S. Wabash-av.

**RAILROAD MAN.**

One who has had switching or mechanical experience for other work. MR. DAY, Room 1207, 5 S. Wabash-av.

**MAN.**

neat appearing; steady position. Apply at once for work. Rm. 212, 225 N. Michigan-av.

**CHAUFFEUR—COLORED, SINGLE, MUST**

have license, uniform, willing to work, live on the place; room and board. $40 month. 4552 Michigan. Mrs. P. Franklin.

**HOUSEMAN OR JANTOR.**

Apply in person, Women's and Children's Hospital, 1712 W. Adams.

**MEN—REQUIRED IMM. WITH MAGAZINE**

club experience; $1.50 comm. on $4.50 sales; excep. inducemt.; big organiz.; ample opp. for advance. Apply 704 Hearst Bldg.

**MAN — YOUNG, CLEAN CUT, CAN MAKE**

$60 a week driving for us. Will advance license money to responsible man. UNIVERSITY CAB CO., 1823 E. Benson-av., Evanston.

**MAN—YOUNG, OVER 21, PERMANENT PO-**

sition, experience unnecessary; good pay. Rm. 844, 127 N. Dearborn-st.

**MAN—YOUNG, WHO WILL APPLY HIM-**

self; must be satisfied with $30 to start. 1503 E. Jackson-blvd. 9:45 a. m.

**COLLECTOR-EXPER. ONLY; SMALL MO.**

magazine accts.; pays 10 % com. contracts collectable. 708 N. Dearborn-st. Suite 207.

**MAN—CITY WORK AND GOOD EARNINGS**

for man living near 43d-st. Must have good record. Room 311, 162 N. State.

**PACKER — EXPERIENCED IN LADIES'**

coats and suits. Apply 6th floor, 234 S. Market-st.

**CHINESE OR JAPANESE COOK AND**

chauffeur for country home of 2 single men. Address D A 124, Tribune.

**CARVER—FOR DINNER; MUST HAVE COF-**

fee Shop exp. 202 S. Jackson-blvd.

**MEN—NEAT APPEAR. YOUNG, TRAIN-**

ed news agents. Sta. D, 2d fl., 622 Randolph.

**TEAMSTERS—STEADY WORK. FRANK MIL-**

ler & Son, 3611 Auburn-av.

**Employment Agencies.**

SALESMEN ONLY—
Experienced salesmen call after 1 p. m.
SALESMEN'S SERVICE ASSOCIATION
Room 6. 309 S. La Salle-st.

**CHICAGO HOTEL EMPLOYMENT AGENCY:**

Chef, $45 wk.; Pry Cook, $125; Pot Washer, $70; R. B. Clerks, $75-$100. R. 303, 417 S. Dearborn.

**HTL. ENG. .....$150 PAINTER ...$80, BO**

Seamstress .....70c Handyman .....50c
Repair Girl .....60c Handyman .....50c
LOOP EMP., 160 N. WELLS, ROOM 508.

## WANTED—MALE HELP.

**Employment Agencies.**

**MANY FINE POSITIONS!**

EXECUTIVE SALES PROMOTION ...$7,500
Familiar with dairy and creamery supplies and equipment.
PRODUCTION MGR., milling supp...$3,600
BOOKKEEPER, south side ..... $200
BOOKKEEPER, insurance office ..... $225
ACCOUNTANT, steel exp. ..... $275
CREDIT MAN, cosmetics ..... $150
TELLER, mortgage and bonds ..... $200
BOOKKEEPER-CASHIER, mfr. ..... $175
BOOKKEEPER, mill work ..... $200
STENO-SECY. to vice pres. ..... $150-175
STENO, Joliet ..... $150
MULTIGRAPH OPERATOR ..... $25-30
STENO railroad exp. ..... $110-150
UNDERWOOD BILLER, west side ..... $150
GLASS-CHINA STOCK MAN ..... $32-35
8 PASS. ELEVATOR OPRS. ..... $25
12 EXP. PACKERS, must be exp. ..... $25-30
RECEIVING CLERK, 35-40 yrs. old ..... $25
CHANDELIER MAKER ..... 75c-$1.10 hr.
TYPIST, railroad ..... $90
COST MAN, some sales exp. ..... $30-35
JR. CLERK, high school grad. ..... $20-25
BOYS, several over 17 ..... $65-75

**SALESMEN!**

Fresh meat, open; office equip., $150-200; lub. oil, indus., $250-300; grocery specialties, $40 and exp.; tire, open; mechan., rubber goods, open; oil burner, $150 and comm.; auto access., $200; 15 yr. salesman, various lines, $25-30.

**TECHNICAL DEPARTMENT**

Bldg. estimator, $250; struct. and ornamental draftsmn., $200; mech. draftsmn., $175; assembly foreman, $200; indus. engr., $350; radio foreman, $40 wk.; printing est. open; mechanics, 75c hr.

**GLADER AGENCY,**

220 S. STATE-ST. SUITE 1208.

**OUR NORTH SIDE OFFICE,**

4753 BROADWAY, SUITE 732.
Has same positions listed as loop office.

**GUARANTEED JOBS.**
**START TODAY.**

| | | | |
|---|---|---|---|
| Arm. winder | $1 | Wood finisher | $30 |
| Woodworker | 80c | Lathe | 75c |
| Assembly | 60c | Carpenter | $1 |
| Punch Press | 55c | Millwright | 85c |
| Tool and Die | 95c | Learn Trades | 25c |
| Machinist | 80c | Auto Mech. | 80c |
| Radio Drill | 60c | Mech. Hlpr. | 30c |
| Radio assemb. | 50c | Bench Hand | 75c |

**HOTELS—CLUBS.**

| | | | |
|---|---|---|---|
| Chef | $40-$50 | Chef. Hosp. | $135 r. b |
| Cook, Hosp. | $100 r. b | Vacuum | $85 b. |
| S. O. Cook | $25 | Orderly | $65 r. b. |
| Nite Cook | $30 | Elevator | $85 b. |
| Learn Cooking | $20 h. | Asst. Mech. | $90 hlpr |
| Waitress | $25 | Col. Cook | $30 |
| Bus Boy | $65 b. | Col. Porter | $20 b. |
| Kitchen | $60 r. b. | Col. Porter | $20 b. |
| Houseman | $70 r. b. | Col. Houseman | $100 |

**FACTORIES—GARAGES.**

| | | | |
|---|---|---|---|
| Auto Washer | $40 | Shop Man | $28 |
| Yr. Man, no exp. | $23 | Stock Boy | $20 |
| Packer | $30 | Helper | $25 |
| Window Wash. | $130 | Floor Man | $25 |
| Janitor | $125 | Clerk, no exp. | $24 |
| Checker | $140 | Handy Man | $30 |

**WASHINGTON AGENCY,**

179 W. WASHINGTON-ST.
LA SALLE AGENCY,
406 S. DEARBORN-ST.

**BRUNSWICK OPENINGS.**

C. P. A. Any State ..... Open
RECEIVING TELLER ..... $150
BANK TELLER, N. S. Married ..... $160
BANK CLERK, N. Ledger ..... $100
TYPIST, GEN. Office, S. S. ..... $115
COST CLERK, Young ..... $100

LUMBER ESTIMATOR ..... $270
MILLWORK DOOR ESTIMATOR ..... $235
LUMBER ESTIMATORS (2) ..... $200
LUMBER YARD FOREMAN ..... $175
MILLWORK BILLER, Exp. ..... Open
2 MEN, Age 26-30, Learn Trade ..... $150
STEEL TOOL SALESMAN, Mich. Xs. ..... $150
OFFICE BOYS, High School ..... $70
NEW ORDERS COMING IN ALL THE TIME.
5 N. Wabash, Suite 1302.

| | |
|---|---|
| Jr. Acct., Col. Grad. | $175 |
| Insurance Bkpr. | 150 |
| Mgr. Furn. Warehouse.. | 200 |
| Mech. Draftsman | $175 |
| Recent Grad. Civil Eng.. | 125 |
| 2 Paying Tellers | 160 |
| 3 Rec. Tellers | $130-150 |
| Jr. Clerks, age 17-20 | 85 |

**THE "S. & H." SYSTEM,**

413 MALLERS BLDG., 5 S. WABASH-AV.

**PERSONALIZED SERVICE.**

Office open evenings. No fee until placed.
ACCT. college graduate ..... $4,000
AUDITOR, young man ..... $50
SALESMAN, dry goods, Air ..... $2000
SALESMAN, wholesale paper ..... $200
MECH. ENGRS., young, sales ..... $150
HOME STUDY, machine shop ..... $1,800
IND. ENGR., wage incentive ..... $5,000
CLERK, young, good at figures ..... $25
BOOKKEEPER, loop ..... $150-175
STENOS, 2, All openings ..... Sal. open
OFFICE BOYS, several ..... $60-75
YOUNG MAN, expd., clearing house ..... $100
MEN, 2, 22 yrs., good detail ..... $110

**The HONES CORPORATION,**

20 W. Jackson-blvd., 9th fl. Harr. 6400.

| | | | |
|---|---|---|---|
| ENGR., WATCH. NO clox | $150 | AUTO MECH. | 80c |
| Engr., S. S. | $160 | Auto mech., hlpr. | 50c |
| Engr., Cement | $150 | Garage helper | $30 |
| Steamfitter | 72c | Ford mechanic | 70c |
| Maintenance | 60c | Trucker | 60c |
| Grinder | 60c | Shin. room hlpr. | 25c |
| Diemaker | 90c | Bookkeeper | $35 |
| Lathe hand | 80c | S. O. Cook | $32 |
| Barrel Cooper | 75c | Chef | $35 |
| Bench hand | 75c | Chef | $55 |
| Floor hand | 75c | Roast cook $125 RB | |
| Drill press | 60c | Carver, cf. sh. | $50 |
| Punch press | 60c | Counter | $18 |
| Sawyer | 60c | Hotel clerk | $100 R |
| Shaper | 75c | Handyman | $30 |
| Millwright A | 75c | Hand screw | 65c |
| Shop boy | $18 | | |

**BUSCH AGENCY, 184 W. Washington-st.**

**EMPLOYMENT EXCHANGE.**

| | | | |
|---|---|---|---|
| GENL. OFC. CLERK—NORTH SIDE | $110 | | |
| GENL. OFC. CLERK | $100 | | |
| ACCTS. RECEIV. BKPR. | $150 | | |
| STATISTICAL CLERK—LOOP | $150 | | |
| GEN. OFC. CLERK-TYPIST | $125 | | |
| YOUNG MAN | $100 | | |
| TYPIST-CLERK—LOOP | $80 | | |
| JR. CLERKS—INSURANCE | $85 | | |
| BKPR.—SOME STENO | $150 | | |
| STENO-SECTY.—LOOP | $140 | | |
| OFFICE BOY—LOOP | $100 | | |

**EMPLOYMENT EXCHANGE,**

Rm. 1302 Consumers' Bldg., 220 S. State-st.

**Collector, Outside.....$2[illegible]**

| | | | |
|---|---|---|---|
| BOOKKEEPER | $150 | | |
| CASHIER, CREDIT | $130 | | |
| TIMEKEEPER | $120 | | |
| TYPIST-CLERK | $100 | | |
| OFFICE CLERK—LOOP | $80 | | |
| BOY, OFFICE, LOOP | $65 | | |

**OCCUPATIONAL,**

20 W. JACKSON, SUITE 1409.

**All Kinds of Garage Jobs.**

JOBS GUARANTEED. SMALLEST FEES.

| | | | |
|---|---|---|---|
| 6 Auto Washers | $30-$45 | | |
| 8 Auto Mechanics | $40-$50 | | |
| 2 Comb. Floormen | $30-$35 | | |
| 5 Mech. Helpers | $30-$35 | | |
| 4 Greasers | $25 | | |

CHICAGO GARAGE OWNERS' EXCHANGE.
309 S. La Salle. Room 101.

**COSTELLO-O'CONNOR.**

| | | | |
|---|---|---|---|
| Men (15) | $27.50 | Fry Cook | $30 R.B. |
| Bench Hands | 60c | Dairy Man | 75c |
| Drill Press | 60c | Laundry | $35 |
| Screw Mach. | 65c | Cooks | $35-$45 |
| Machinists | $1 | Housemen | $70 R.L. |
| Factory | $28 | Kit. Men | $70 R.B.L. |
| Packers | $32 | Col. Housemen | $100 |

156 W. Washington, Rm. 10, 106 S. La Salle.

**COLL. CORRES., MFG.....$200**

| | |
|---|---|
| STENO. LOOP | $150 |
| CLERKS, STATISTICAL | $125 |
| JUNIOR CLERK, LOOP | $80 MO. |
| STOCK CLERK, NO EXP. | $20 WK. |
| BOYS—BOYS—OVER 17 | $60-70 MO. |

**COONEY-RYAN AGENCY,**

5TH FLR., 20 B. JACKSON, WAB. 7421.

**$10 TO 20% OF MONTH.**

A1 SECY. TO PRESIDENT, S. S. HSE. ..$200
2 R. R. WATCHMEN 25-35 YRS. ..... $165
CLERK, EXP. GEN. OFFICE, LOOP ..... $150
STENOGRAPHER, S. S., 23 YRS. ..... $110
5 JR. CLERKS, 18-20 YRS. ..... $18-20

**DAVIS SERVICE,**

R. 1202, 20 B. JACKSON, HARR. 7978.

**West Side Consolidated.**

RECORD CLERK—Some timekeeping ..... $125
JR. ACCOUNTANT, day work, cost ..... $120
RAILROAD CLERK—2 yrs. exper. ..... $125
TYPIST-CLERK ..... $130
JR. CLERK ..... $80-$90

**P. S. Kedzie-av., Suite 313.**

**North Side Consolidated.**

Branch mgrs., 2; knowl. bkpg.; excellent future ..... $150-175
2 college graduates, develop into sales; $75 a week during training.
3 Jr. accountants, studying bkpg. ..... $35

**Suite 208, 4750 Sheridan-rd.**

| | | | |
|---|---|---|---|
| MILLWRIGHT | $40 | SANDY MAN | 60c |
| Boiler mk. hlpr. | $30 | Janitor | $110 |
| Bench hand | $35 | Assemblers | $30 |
| Factory help | $25 | Shipping, pur. | $50 |

GARDEN CITY AGENCY,
Room 406. 179 W. Washington-st.

**A SUPERIOR SERVICE.**

2 Industrial Engineers ..... Open
2 Exp. Millwrights ..... Open

**PARAMOUNT EMPL. SERVICE,**

58 W. Washington-st. Suite 721

**RUSSELL SERVICE.**

Hotel clerks, storeroom, food checkers, chef 2d cooks, locker rm., Broilermen, bus boys, pressers, watchman, kitchen.
134 N. La Salle Rm. 612. State 3191

**MILLWRIGHTS, 3; RADIO ASSEMBLERS**

and solderers; Lathe hands, bench hands, tool and die makers, 50c; screw mach. ops., welders, SHEPHERD'S, 140 S. Dearborn, R. 1130. Boys over 17 yr., $15-20 Dear. 1750.

**ACCT. LOOP ..... $175-200**
**CLERKS, 2, finowl bk. in ..... $125-140**

**CORBOY SERVICE,**

20 W. Jackson-blvd. Rm. 1108. Wab. 9284

| | | | |
|---|---|---|---|
| STEAM FIT. | $33 | MACHINIST | 85c |
| Elec. Welder | 75c | Air Brk. | 60c |
| Arm. Winder | 75c | Dyes. Moulder | 75c |
| Melpers | 50c | Tool Dis. | 95c |

ACME AGENCY, 29 N. Wells-st.

**JOBS FOR ALL.**

Abbott Emp., 30 N. Wells-st.

## WANTED—MALE HELP.

**Employment Agencies.**

**POSITIONS OPEN AT A. R. B.**

COST ACCT.—Trtg. or engraving exp. ..$3,000
FREIGHT RATE CLERK, supervise shipping dept. of Hammond, Ind., com. firm ..... $175
BOOKKEEPER—Loop construction firm ..... $175
ORDER DEPT CLERK—Loop firm ..$135-150
CITY SALESMAN—Staple line ..... $130
SALES CORRESPOND'T—Mech. rubber gds. exp. ..... $125
ACCOUNT CHECKER—Fire ins. exp. ..... $125-150
2 BANK MEN—For loom bank ..... $130
SAVINGS TELLER—Loop bank ..... $130
ASST. PURCHASING AGT.—Loop firm ..... $150
CLERK—Cost or timekeeping exp. ..... $125
OFFICE CLERK—Wholesale groc. exp. ..... $100
RAILROAD RECONSIGNING CLK. ..... $130
JUNIOR FREIGHT RATE CLERK ..... $130
R. R. RATE CLERK-MACH. BILLER ..... $160
RAILROAD FREIGHT RATE CLERK ..... $155
R. R. INTERLINE PERS'NNEL CLK. ..... $140
10 STENOS—Railroad and coml. ..$110-140
ELLIOTT FISHER BILLER—Loop firm ..... $125
UNDERWOOD BILLER—Railroad exp. ..... $130
3 TYPISTS—Some exp. ..... $75-90
MECHANICAL DRAFTSMAN ..... $150
2 STRUCTURAL DESIGNERS ..... $250
STOCK CLK.—Exp., W. Side ..... $170
TYPIST-CLERK—Age 17-18, loop ..... $90
10 OFFICE BOYS—Age 15-18 ..... $10-15

**OPEN AT 8 A. M.**

**American Railway Bureau,**

11 SO. LA SALLE-ST. SUITE 1139.

**O'SHEA WANTS TODAY.**

CREDIT MGR.; DEPT. STORE EXP. ..$5,000
COST ACCT., MFG. CO. ..... $ 200
SALES MGR.; COSMETICS ..... $ 300
SALES MGR.; M. E. DEGREE ..... $ 150
STENO-SECY. LOOP ..... $ 150
SHIPPING CLERK; MFG. EXP. ..... $ 140
STOCK CLERK; NO EXP. NEC. ..... $ 85
COST CLERK; MFG. EXPERIENCE ..... $ 110
LEDGER CLERK; MFG. EXP. ..... $ 120
BANK RECEIVING TELLER ..... $ 140
BANK PAYING TELLER ..... $ 160
BANK; GEN. BOOKKEEPER ..... $ 150
BANK; BURROUGHS BOOKKEEPER ..... $ 110
HIGH SCHL. GRAD.; NO EXP. NEC. ..... $ 85
SALESMAN; FOOD PRODUCTS ..... $ 225
SALESMAN; COLLEGE MEN; TECH. AND SPEC. ..... $ 175
SALESMAN; RADIOS (WITH CAR) ..... $ 175
SALESMAN; MILLWRIGHT ..... $ 150
JUNIOR SALES; HDWE. ..... $ 125
JUNIOR SALES; TOBACCO ..... $ 125
MECHANICAL DRAFTSMEN (31 OUT OF TOWN, TO DEVELOP SALES ENG. ..... $30-$
ARCH. DRAFTSMAN ..... $
RADIO TESTER; MFG. CO. ..... $
EXPER. PLUMBING AND HTG. MAN ..... $
BOYS—150 OPENINGS ..... $

**O'Shea Employment System,**

800 LYON & HEALY BLDG., 64 E. JACKS'N

**GUARANTEED POSITIONS.**

| | | | |
|---|---|---|---|
| Engr., 8 hrs. | $40 | Hotel Clk | $120 |
| Fireman | $35 | Storeroom | $100b. |
| Painters | $30 | Houseman | $100 |
| Machinist | 95c | Porter | $100 |
| Toolmaker | $1 | Col. Porter | $80b. |
| Lathe hand | 85c | Dishwasher | $80b. |
| Blacksmith | 85c | Chef | $50b. |
| Loco. | 85c | 3d Cook | $35b. |
| Bench hand | $60pw | Fry Cook | $130b. |
| Polish. and buf. | $1 | Blp. Cook | $120r.b.l. |
| Carpenter | 90c | Hotel couple | $150r.b. |
| Woodworkers | 75c | Waiter | $25b. |
| Tool grinders | 75c | Bus boy | $80b. |
| Milling Mach. | 60c | Orderly | $65r.b. |
| Punch press | 60c | Attendant | $55r.b. |
| Assembler | 60c | Bell boy | $40 |
| Drill press | 60c | Receiving Clk. | $25 |
| Auto mech. | 95c | Shpg. rm. hlpr. | $100 |
| Sheet metal | $1 | Packer & stkmn. | $25 |
| Auto mech. | 95c | Janitor | $25 |
| Handy man | $30 | Handy man | 55c |
| Mach. hlprs. | $25 | Facty. boys | $16-$22 |
| Asst. floorman | $32.50 | Lndry. help | $25-$40 |
| Helper | $25-$30 | Auto washer | $30 |
| Bankmen | $125 | Burr. Bkpr. | $27.50 |
| Typist | $25 | Ledger Clerk | $105 |

**FRANKLIN AGENCY,**

109 N. DEARBORN-ST.
**MORRELL AGENCY,**
100 N. LA SALLE-ST.

**ACCOUNTANTS ...$150-$175**

Good Juniors will do—Fine position.
STOCK CLERK ..... $18-$22
ASSISTANT CREDIT MAN ..... $150
NIGHT MGR. AND ACCT., HOTEL ..... $150
MULTIGRAPH OPERATOR ..... $ 30
STENO.-SECRETARIES ..... $135-$
8 BOYS; good future ..... $65-$ 75
TYPIST-CLERK; export Co. ..... $110
CLERK; good at figures ..... $110
5 SALESMEN; all lines ..... Open
BANK STENO.; beginner ..... $100
14 BURR. OPERS.; learn ..... $110 up
7 BANK TELLERS ..... $125-$150

**S-H-A-Y AGENCY,**

14 W. WASHINGTON, NEAR STATE.

**ENGINEERS.**

Experimental, engr., Diesel eng. exp. $300-350
Steam loco. designer, northwest ..... $240
Mech. drafts., power plant ..... $200-225
Struct. detailers, checkers ..... $225-275
Drafts., bakery equip. ..... $150-175
Mech. draftsmn., elec. exp. ..... $250-275
Mch. designer, bridge equip., temp. $250-275
Designer off. theater bldgs. ..... $275-300
Mech. draftsmn., air brake exp. ..... $200
Designer drilling machy. ..... $225-250
Drafts., pulp paper mill exp. ..... $200-225

**NO REGISTRATION FEE.**

**ASSOCIATION EMPL., INC.,**

63 E. Adams.

**TECHNICAL POSITIONS.**

34TH YEAR—NO ADVANCE PAYMENT.
Mech. Draftsman, tools, jigs, etc. ..... $150
Mech. Draftsman, mchy., details, N. S. ..$160
Draftsman, some ventilating exp. ..... $130
Graduate M. E., sales exp., as N. Y. rep., mfr. steam specialties ..... $250-300
Civil Engr., recent grad., Gentile ..$130-175
Arch. Designer or Draftsman ..... $130-350
Bldg. Estimator and Spec. Writer ..... $275
Blue Print Boy, mechanical exp. ..... $ 90
Structural Draftsman, conveyor exp. ..... $200
Chem. Engr., carbon black exp. ..... Open
Auditor, building contractors' exp. ..... $300

**THE ENGINEERING AGCY.,**

SUITE 1662, 53 W. JACKSON-BLVD.

**BOOKKEEPER-COLLECTIONS ..... $140**
**BOOKKEEPER-SECRETARY ..... $150**
**ORDER AND SERVICE CLERK ..... $125**
**RECONSIGNING CLERK—Railroad ..... $125**
**CLERK-ASSIST. BOOKKEEPER ..... $120**
**TELEPHONE ORDER CLERK ..... $125**
**PRICE CLERK—Good penman ..... $110**
**BURROUGHS BOOKKEEPER ..... $100**
**JUNIOR CLERK—H. S. grad. ..... $ 75**
**BOY—17 YRS.; SOUTH SIDE ..... $ 65**

**ASSOCIATED SERVICE,**

5 NORTH LA SALLE-ST.

**NORTH SIDE CONSOLIDATED.**
25 Radio Men, with or without exp. ..... $25-$75
Rest. Mgr. ..... $130 Machinist ..... 85c
Truck Washer ..... $130 Acetylene Weld. ..... 60c
Stock Clerk, auto exp.; Stock Clerk, Coal exp.; Stock Clerk, elec. exp. ..... $130
Bus Boys, good tips ..... $60
Drill Press Opr. ..... Salary and Bonus
Auto Mach. ..... 85c 3d Cook ..... $35
Kitchen Helper ..... $25

**ROOM 222, 4750 SHERIDAN-RD.**

**STATISTICAL CLERK, LOOP ..... $35**
**2 Stenographers, Loop: Al opp. ..... $35**
**Sales Correspondent ..... $40**
**General Office Man ..... $25**
**Shipping Clerk; start at ..... $20**
**Boys; see us first; start ..... $15**

**ACCOUNTANTS-EXECUTIVE-SALES, AND TECHNICAL MEN, SEE US FIRST.**

**BUSINESS MEN'S,**

209 S. State-st. 708 Republic Bldg.

**RADIOTRICIANS.**

Assemblers, solderers, wirers, inspectors, etc. $22-$30.

**CO-OPERATIVE SYSTEM,**

220 S. State-st. Room 1400.

**TRADE SCHOOLS.**

**LEARN PLUMBING.**

MEN WANTED FOR BIG PAY JOBS.
Big demand for plumbers everywhere. Learn this trade in world's largest plumbing works. Jobs free to graduates.
ILLINOIS PLUMBING WORKS.
514 N. La Salle-st.

BRICKLAYING—PLASTERING—TELEGRAPHY.
Save time and money by enrolling in the oldest and largest trade school. Earn big pay. Jobs while learning.
CHICAGO TRADES SCHOOL.
2020 Indiana-av. 1444 W. Lake-st.

**HERE'S YOUR BIG CHANCE**

After two weeks of training in our 200 car garage you can step into auto washing, polishing, oiling and greasing. Day and night classes. ACTIVE SERVICE GARAGE, 3811 W. Lake-st. Hamlin-av. Kedzie.

**MEN WANTED TO LEARN**

Auto Simonizing, Washing, Polishing. Day or evening classes; earn while learning. Special offer now. Call or write. Open eves. CHICAGO AUTO SERVICE BUREAU, 309 S. La Salle-st. Room 101. Harrison 2394.

LEARN MOTION PICTURE PORTRAIT OR commercial photography; short practical course. Call or evening. Book "40" sent. N. Y. Institute of Photography, 630 S. Wabash. Telephone Harrison 8941.

**LEARN DRAFTING NOW.**

72 Page "Blue" Book Free. Write or call.
CHICAGO TECHNICAL COLLEGE,
Dept. 1, 118 N. Peoria-st. (Mon.-av.)

SALESMEN—INEXP. OR EXP. TO QUALify; city or traveling; free empl. service for members. Write, call or phone Harrison 5068. Prof. purchasers' National Salesmen's Training Assn., 520 Monadnock Bldg.

LEARN IGNITION, BATTERY, MECHANical work; job now and when graduated. Summer rates. Call or write 37 S. Paulina-st.

SPECIAL DRIVING INSTRUCTION $15.

LEARN ART METAL ENGRAVING TRADE. Big money after short training; learn in shop or home. ART ENGRAVING & MFG. CO., 21 E. Van Buren

MALE HELP.

ld Help.
5 EXP. GEN. HOUSE-
glish pref.; small fam.
Apply Toombs, 6816

RIENCED, GENERAL
mily, no washing; ref.
33d-st. Normal 8467

SLIABLE; WHITE; TO
and child; days only;
Kenwood 10588.

NERAL HOUSEWORK
n. 2 and 4 yrs.; also
ark. Call Col. 8142.

HOUSEWORK AND
ild; priv. room; small
731 Bittersweet-pl.

ERAL HOUSEWORK;
532 Linden-av., Wil-

R GENERAL HOUSE-
must be fond of chil-
Wilmette 562.

WHT., GENL. HSWK.;
good wages. J. R.
w-av. Wellington 7919.

HSWK., ASST. WITH
rm. and bath. 5017
1637.

COOKING; 2 CHILD.
thur. Rog Pk. 6808.

GENERAL HOUSE-
r. 0914

HSWK.: WHT. EUCLID

N. HSWK., EXPD. 521

HT HSWK.: NO WASH-
rm. Keystone 1360.

SEWORK AND ASSIST
nmers side 0995.

GEN. HSWK., AND
old child; refs. Lac.3196

N. HSWK.; SM. FAM.
good. Rog. Park 1093

NDER 50; IN FLOSS-
new hse.; 1 child; real
Apply Tues. after 1 at
Bittersweet 2-1/2 flat.

GERMAN, CATHOLIC
ly; good home and
ddress T F 550, Tribune.

ITE CARE OF 2 CHIL-
n business; washing.
h. Hemlock 3029.

PERIENCED; MUST BE
good cook and fond of
n and home. Ph.
reverse charges.

T KITCHEN.

to dietitian. Lake View
ndon-av.

N. HSWK.; GOOD COOK;
m.; 2 rm. apt.; pri. bath
Call 4 to 6 after 5:30.

N HSWK.; GOOD HOME.
Keystone 7031.

WHITE; MUST BE GOOD
Greenwood-av.

GENERAL HOUSE-
d, pay. Longbeach 6183.

D WORK; SMALL FAM.;
ave refs. Lake Forest 33.

HSWK.; MUST BE GD.
2384.

WHITE. 2 CHILDREN, 4
onths; give references.
apt. Kenwood 2225.

d Restaurants.

WICH WOMAN—EXPERI-
n. Original Allegretti, 11

—FOR CAFETERIA: 6
7th-st.

T., HDY. ALL AROUND.
ria exp. No Sun. work.
ERIA, 16 W. Wash.

WORK. WHITE; HRS.
t. Flander's Sweet Shop.

RIENCED. CALL UP.
3034 Sheridan-rd., after-

XPERIENCED. APPLY
TEL, 22d and Michigan
ROOM AND BOARD.
N, Evanston.

PERIENCED. ALL DAY
81 E. Madison, 2nd flr.

eswomen.

W LADIES
LES WORK.
and commission on each
ot necessary. We furnish
siness, automobiles, and
xpert sales managers will
nd help you earn large

WILSON & CO.,
19 YEARS OF REAL
TE SERVICE.
loor, 109 N. Dearborn.

ng Saleswomen.
necessary; whole or part
$50 week. ROCKWEL F.
W. Washington-st.

OUS WOMEN,
ED OR SINGLE.

e something that
quite afford just
would make you or
lse happier? Per-
have been tempted
an ad that offered
nce to make some
ey, but you've been
r the right oppor-

, HERE IT IS!
some spare time?
not use it to good
? Our business re-
nitial experience.
ll come in I'll tell
we'll do that will
to get that some-
you can't quite af-
I'm going to talk
sonally and show
other women who
s without experi-
oing.

e personally.
W. HIPPLE,
e President
rector of Sales.

A. LEWIS
ASSOCIATION,
7 W. Washington.

TENTION!
ND COMMISSION.
IN TODAY.
NCED OR NOT.

a steady year 'round posi-
explained in a few min-

right woman—WE WANT
the right selling connec-
ney and permanent with
WANT IT.
day and decide for

every detail of our busi-
LDS furnished daily, with
o handle them; assistant
ou add to your income.
ientious — Willing Worker
Money every week of the

OR INEXPERIENCED.
US TODAY.
omen needed. We won't
RIENCED SINCERE IN-
ION TO SUCCEED—
K-TO-IT — AND MAKE
THEN WILL
WORK WITH YOU
ALONG AND MAKE
ETHE THING YOU'RE
G FOR FOR YEARS.

tunity to secure a perma-
position with Chicago's
s kind. Established 27
or century. With 27 years'
and the confidence of the
with whom you will deal
siness, YOU CAN START

Person Today.
H. BARTLETT
CO. (Not Inc.),
Largest Real
e Operators.
Sixth Floor,
ashington-st.

MONEY.
our proposition on 1st
g Wilmette, only 1 fifty
inutes from Loop. Open
ment.
TOR OF SALES.
IXON & CO.,
N. Wabash-av.
A DAY CONTRACT; STEADY
campaign. Call 8 to 9 a.m.
LA SALLE, Rm. 811.

WANTED—FEMALE HELP.
Saleswomen.
COULD YOU SELL
Inside City Limits,
Miles from Loop,
mprovements Now Going In,
ransportation There Now,
at $745 a Lot?
No more excuses of "too far
out" or "too high priced."
A real opportunity for cus-
tomer and salesladv to make
some money.
SEE GENERAL MANAGER.
OLIVER SALINGER & CO.,
R. 660, 31 S. Clark-st.

LADIES 18 WOMEN—3 YOUNG, WHO
Am 1 or 2 hours a day to assist me.
MR. REILLY.
Oct 3 to 8 p. m. 116 S. Michigan-av. and
6209 Cottage Grove-av.

NEW OPPORTUNITIES FOR
SALESWOMEN WITH
KRENN & DATO.
Women of ambition and in-
telligence can find interesting
and highly paid employment
with Krenn & Dato.
Women are among the most
successful salespeople in our
organization—earnings of
$15,000 a year are not un-
common. You can do the
same.
NO EXPERIENCE
NECESSARY.
We teach you how to sell in
our Free School of Real
Estate Salesmanship.
In a very short time you can
begin earning real money.
You may work part time or
full time. Let us show you
the way to success.
APPLY MANAGER,
PERSONNEL DEPT.,
1009 N. State-st.,
Room 204.
KRENN & DATO, INC.,
EXCLUSIVE AGENT FOR MRS. ROCKE-
FELLER McCORMICK PROPERTIES.
Main Office:
936 N. Michigan-av.

Sales Executives Wanted.

To Salespeople & Sales Mgrs.
$200 is the amount you can make the
first week by correctly presenting our
proposition to prospects who have made
inquiries and call for information.

Some Part Time Salespeople
have made as much as $600 and $700 a
week after the first week. Try and see
what you can make.

We Furnish Plenty of Leads
to those who can intelligently use them,
for the merit of our project enables
us to work through banks.

Permanent Membership
is a wonderful and most complete Coun-
try Club close in with each lot purchased.

We Reward Ambition
by Advancement.
You owe it to yourself to investigate
immediately. Ask for Mr. Dean. Rm.
300, 110 So. Dearborn-st.

SALESWOMEN.
REAL
ESTATE.
We can start you off with
100 of the finest qualified
leads in Chicago and give you
every assistance in closing;
location and price of property
makes lookers eager buyers.
Under this absolutely new
and effective system 95% of
our organization have made
sales this week ranging from
$600 to $24,000. A 10 min-
ute interview will convince
you that it is the best oppor-
unity existing today. Call
personally. HENRY M.
GOODEN, Rm. 1001 Straus
Bldg., 310 S. Michigan.

SALESWOMEN.
When you are through chasing rainbows
come and see me personally. I have open-
ings for some go-getters, with or without ex-
perience. It is a foregone conclusion that
there is only one North Shore, and property
in that vicinity is getting more scarce every
day. This is to announce the opening of the
tremendous sales campaign on our new 70
acres, known as Evanston Manor, situated at
Church and McCormick-blvd., adjacent to
Colfax Hill and running north and west
through the much talked of Lincolnwood
section.
The possibilities are just as big as you are.
Personal co-operation on the part of the
writer is guaranteed. Liberal commission.
Those who are connected with houses
that are not selling should call at the office
now that your great opportunity awaits you
here.
Part or full time workers, see me per-
sonally from 9 a. m. to 8 p. m.
SWENSON BROTHERS,
Mr. Miles E. Barry, Sales Director,
4631 N. Clark-st. Sunnyside 6465.

SALESWOMEN
SALARY AND COMMISSION.
Of good approach. If you
qualify will be given posi-
tion that will pay you excel-
lent returns for your efforts.
This is an all-year position;
no dull seasons. Not invest-
ments or real estate. Apply
140 So. Dearborn-st., R. 885.
Merchants Thrift Bureau.

SALESLADIES — YOUNG, SELLING NA-
tionally advertised health food, house to
house; money. Call today, Room 529,
327 S. Dearborn.
SALESLADIES—OVER 30, EXP. NOT NEC-
essary; $4 a day comm.; promotion. 17 W.
Madison, 7th floor.

WANTED—REAL LADIES
TO SELL REAL ESTATE.
Where leads are leads; every one is a
prospect if you are a salesman.
McDONALD,
Room 822, 105 W. Adams-st.

WOMEN AND MEN—AMBITIOUS, TO AS-
sist me in my new organization; each and
every one who qualifies will be given ab-
solutely free the course in salesmanship
and real estate principles that I taught
at the Lake Univ. Full or part time. Harold
F. Walters, auditor Chicago Tribune.
WORK—ATTRACTIVE, WELL DRESSED,
refined, to sell high class advertising
service. 224 S. Michigan. Rm. 1704.

Miscellaneous.
OFFICE WOMAN

desiring a change to outside work and prefer-
ring refining work. Must be earnest Christian
and willing to work. Excellent opportunity
for giving care, phone. Address S M 459.

NEAT APPEARING WOMAN
to help me in closing leads eves. on North
Side. $20 a wk. guar. necessary; chance to make
$40 to $50 in next 2 weeks. Call 6 to 8 evenings.
ERNEST WIEBEL, Room 601, 100 N. Dearborn.

$20 PER WEEK
to ladies that are willing to work and
follow instructions. No exp. necessary. Rm.
311, 77 E. Washington-st.
GIRLS—CATHOLIC; $120 OF STORE AND
factory; can secure permanent outdoor po-
sition giving a substantial amount weekly.
Call 8:30 a. m. to 1 p. m. 331 W. 63d-st., MISS
LEE.
GIRL—CATHOLIC FOR CITY OR ROAD.
can earn $40 weekly while learning. We
train you; leads furnished. Call 8-10:30 a. m., 327 S. La Salle, R. 337.
STENOGRAPHER—WITH TRAINING OF PRAC-
tical nurse, for nervous person; must be
neat, reference fully by letter. Address C
Tribune.
GIRL—CATHOLIC; IF YOU ARE LOOKING
for permanent, permanent outdoor work for
sales, phone, and comm., call 6-10.
Capitol Bldg.
EXPERIENCED SANDWICH MAKER
wanted; also short hour girl for dining
room. Jackson Sandwich Shop, 1 Halsted-st.
(3) MEAT APPEAR. FOR SALES
starting about $25 a wk.; some reas.
Room 1, 64 E. Lake, 441 Wabash Bldg.
GIRL — FOR STAND, AUTO, ACTS;
[illegible]

WANTED—FEMALE HELP.
Miscellaneous.
EUROPEAN TRIP.
All expenses paid. Can be
made during your spare time.
No selling. Must be over 25
years of age and residents of
Chicago. For appointment
call Miss Olson, Harrison
6983.

EDUCATED WOMEN—AN INTERNATION-
ally known organization with branch of-
fices throughout the United States has open-
ings for three intelligent women to train for
executive positions. Main qualifications
necessary are personality, ambition and at
least high school education. Normal school
and college women given preference. Railroad
fare and drawing account guaranteed. Out of
town applicants give all information in first
letter. Chicago applicants new Campion
Building, 1000 N. Dearborn-st. Ask for Mr.
Rucker.

WOMAN—COMPETENT, FOR INTERESTING
work; generous salary and opportunity to
earn an unusual financial return. Position
requires a woman between 25 and 45, of
pleasing personality and ability who has
had high school or college training and who
can devote entire time to work. Give quali-
fications in detail, age, education, experi-
ence and date you can begin work. Address
A-M 60, Tribune.

LADIES FOR CALIFORNIA.
An established Illinois corporation has va-
cancies in its sales force for ten refined
ladies to travel in California, Texas and
Canada. Salary $30 weekly with transporta-
tion advanced. Experience unnecessary, but
appearance important. Chicago work also.
Apply 521 Monroe Bldg. Ask for Mr. Rucker.

LADIES WANTED.
If you are well acquainted in Chicago and
want to make some real money in the next 90
days, if you are willing to work with me,
part time or full time, see me at once.
FRANK O'BRIAN, Room 212, 225 N. Michi-
gan, Tuesday, Wednesday, and Thursday 9
a. m. to 9 p. m.

WOMAN—AN OPPORTUNITY TO TAKE UP
constructive work involving service to chil-
dren is offered to a woman who has appre-
ciation of fine things of life and is inter-
ested at the same time in a real earning ca-
pacity. Age 25-45; high school education pre-
ferred. Call or write Miss Schmuddich, 360
N. Michigan-blvd., Room 1017.

SALESLADIES — REPRESENT MANUFAC-
turer; no investment; profit; beautiful felt
and silk hats and coats; can be made in any
size or shape; 60 fast color combinations;
new radiantone all colors; also beautiful lin-
gerie. Big 25% commission and bonus.
Hirbie Supply, 360 N. Michigan, Suite 918.

SELL GREETING CARDS.
Spare time easily earn $25-$35 weekly tak-
ing orders from friends and others; 40%
commission. Our co-operation assures suc-
cess. No investment. Call, phone, or write
ARTISTIC PUBLISHING CO., 323 W. Ran-
dolph, Chicago. Main 4173.

SERVICE ORGANIZATION REQUIRES A
woman of education, pleasing personality
and ambition; must be interested in perma-
nent position and in work which concerns
the better things in life; a real future, ade-
quate financial returns; age 25-45. See Miss
Sheerer, 360 N. Michigan-blvd., Room 1004.

Employment Agencies.
EMPLOYMENT EXCHANGE.
COMPTOMETER OP., loop, start today.$100
COMPTOMETER-SWITCHBD. OPR.....$110
BURROUGHS BKPR., loop, 9-5.....$130
CLERK-TYPIST, over 25.....$80
TYPIST, insurance.....$80
4 STENOS., South Side.....$130
Suite 1324, 1180 E. 63d-st.

J. & O. SERVICE.
5 N. WABASH, NORTH OF MADISON.
STENO-SECY., LOOP.....$35
BKKPR.; ASST., LOOP.....$25
CLERK-TYPIST, EXP. SOUTH.....$95
TYPIST, 6 MO. TO 2 YRS.' EXP.....$18-$25
BEAUTY OPER., MANICURIST.....$20-$35
RECORD CLERK, NO EXPERIENCE.....$18
West Side Consolidated.
TYPIST-CLERK, West Side.....$90
STENO-SECY., loop.....$35
TYPIST, good at figures.....$120
STENO., some exper.....$110
CASHIER, loop, 10-8.....$110
Suite 313, 9 S. Kedzie-av.

CONSOLIDATED AGENCIES.
Help Help.....Open Hotel Maid.....$75
Dishwasher.....$18 Housemaid.....$22
Soda Dispenser.....$25 Mother's Helper.....$22
1st Cook.....$45 Swing Cook.....$150
2d Cook.....$125 Waitress.....$18
Sales Girl.....$25 Cashier.....$22
Counter Girl.....$18 Bus Girl.....
ROOM 322, 4750 SHERIDAN-RD.
COONEY-RYAN AGENCY.
STENO.-SECY., LOOP.....$30
STENO., SMALL OFFICE, 9-5.....$25
TYPIST, GOOD AT FIGURES.....$25
TYPIST, LOOP, GOOD HOURS.....$20
TYPIST, LOOP, FILE CLERK.....$20
SWITCHBD. OPR., GOOD TYPIST.....$120
8TH FL., 20 E. JACKSON. WAB. 7421.

28 STENOS., LOOP, 21 OFF.....$25
TYPISTS, EXP.....$25
TYPIST BILLER, A1 OPP.....$20
BKPR.-STENO., A1 OFFICE.....$30
BUDGET CLERK, FINE LITE.....$25
IMPOSSIBLE TO LIST ALL POSITIONS.
CRAIG AGENCY,
209 S. State-st. 708 Republic Bldg.

A SUPERIOR SERVICE
FOR SUPERIOR PEOPLE.
5 stenos.....$20-30
1 dictaphone-typist.....$30
2 adding mach. bkp. exp.....Open
4 demonstrators.....Open
PARAMOUNT EMPL. SERVICE,
58 E. Washington. Suite 721.

WALL SERVICE.
DICTAPHONE OPER.; Loop.....$23.50
TYPIST-BILLER; Loop.....$25.00
TYPIST, small office, 9-5.....$23.00
STENO.-SECY., Loop.....$30.00
FILE CLERK; Loop.....$20.00
10TH FLR. STEVENS BLDG., 17 N. STATE.

SPECIALS.
STENOG., R. E.....$35
30 STENOGS., loop.....$22-$25
40 STENOGS., opt. cut loop.....$20-$25
CORBOY SERVICE,
20 W. Jackson-blvd., Rm. 1106, Wab. 9284.

RUSSELL SERVICE.
Head waitresses, captain, linen room, head
laundress, bell girls, cooks, waitresses, pantry,
chambermaids.
134 N. La Salle, Rm. 612. State 2191.

MAIDS! MAIDS! MAIDS!
Private homes; maids, second maids, nurse-
maids, cooks, etc.; many excellent openings;
no fees. GLADER REGISTRY, Room
728, 4753 BROADWAY.

CHICAGO HOTEL EMPLOYMENT AGENCY
3 Waitresses, cut of town.....$60 R.-B.
Food Checker, $20-$100; Club Housekeeper,
open; 2 Maids, $42.50 R.-B.; Cafeteria
manageress, $150 R.-B. R. 303, 417 S.
Dearborn.
SEE MRS. MACK AT BRICKLY'S FOR RD.
waitress, $100 r. b.; veget. cook, $75 r. b.;
waitress, $65 r. b.; private cook, $65 r. b.;
waitress, $45 r. b.; fountain waitress,
$15 b. 106 N. La Salle. R. 50. Frank.1772.

STENOGRAPHER—$22-30 COMPT. OP.....
Steno., gen. office.....$22
Steno., some exper.....$110
Switchboard Typist.....$20
Burr, Elliott-Fisher Bkpr

HOTELS.

## THE NEW MONTEREY
4300 CLARENDON, at Junior-ter.

A quiet and homelike hotel. Ideal for a permanent home. Complete in every detail. A home you will like.
Individual rooms, with private tiled shower and tub baths.
Kitchenette apartments, completely furnished. Ideal for housekeeping.
Our Grill is noted for its 35c and 50c breakfasts and $1 dinners.
BITTERSWEET 2304.

## NEW BERKSHIRE HOTEL
Just think! A beautifully appointed room with private bath—$14 a week; in new 15 story building. Five minutes' walk from Loop, in popular near North Side district. Spacious lobby, lounging rooms, and unique "Little English Cafe."
You are cordially invited to inspect our facilities today.
HOTEL BERKSHIRE.
15 E. Ohio-st. Phone Superior 8222.

## GAYLORD
APARTMENT HOTEL,
5316-28 DORCHESTER.

COMPLETE HOTEL SERVICE.
Artistically furnished modern 1-2 room kitchenette apts. in brand new bldg.; elevator service and mech. refrigeration; I. C. express and bus trans. Plaza 2500.

## The Seville
1 and 2 room apts. with kitchenette, bath, and shower, completely furnished for housekeeping; rent includes maid service, gas, electric lights, ice, and linens; rates from $20 a week up. Dining room in connection and free parking space to guests.
4144 Sheridan-rd. Ph. Lake View 9000.

## SHELDRAKE
On Chicago's Finest Beach.
2 TO 6 RM. FURN. KITCHENETTE APTS. COMPLETE HOTEL SERVICE.
$22.50 WEEK; $90 MONTH.
RM. AND BATH, $2.50 DAY, $15 WEEK.
53 BUS AT DOOR.
4518 CLARENDON-AV. EDGEWATER 8400.

## HARPER-CREST
NEW, MODERN.
EVERY ROOM PRIVATE BATH.
TWO ROOM SUITES.
$12.25-$17.50 PER WEEK
FOR 2 PERSONS.
CAFE—HOME COOKED FOOD.
HARPER AT 54TH. FAIRFAX 7300.

## BELLEAIRE HOTEL
420 Diversey-pkwy.
At Sheridan-rd.
Bittersweet 4000. 300 baths.
300 rooms.
Just opened, new furnishings; 15 minutes from loop, bus or surface lines; moderate weekly rates to permanent guests.

## THE NAUTILUS
6165 WINTHROP-AV.
A new fireproof residential apartment hotel in Edgewater district; 1, 2, and 3 room kitchenette apts. Mechanical refrigeration. Complete hotel service. Light, gas, maid service, linen. Cafe and swimming pool. Excellent transportation. Sheldrake 8900.

## THE NAUTILUS
6165 WINTHROP-AV.
A new fireproof residential apartment hotel in Edgewater district; 1, 2, and 3 room kitchenette apts. Mechanical refrigeration. Complete hotel service. Light, gas, maid service, linen. Cafe and swimming pool. Excellent transportation. Sheldrake 8900.

## PALAIS BROMPTON
Brompton-av. at Sheridan [3550 North.] Beautiful semi-living rooms, $11 to $19.50 wk. Sun parlor suites, $27.50 wk. Low mo. rates. New 2 rm. overlook Lake. Pk. and lake. Best moderate priced restaurant in Chicago; 15 min. to loop; all trans. Grace, 3840.

## PLAZA HOTEL
OPPOSITE LINCOLN PARK.
NORTH-AV. AND N. CLARK-ST.
A beautiful and attractive hotel; single room with private bath, $2 and up; 2 room suite with private bath, $4 and up; weekly $12 and up. Your inspection invited.

## THE HARPER PLAZA
"Hyde Park's Most Beautiful New Hotel."
Beautifully furnished 1 and 2 rm. Pullman kitchenette suites; include maid service, bath, in-a-dor beds, davenport, mechanical refrig. Also desirable hotel rooms, moderate rates. One block E. cars, bus, surface.
5129 HARPER-AV. PLAZA 1400.

## GLENGYLE APT. HOTEL.
Furn. 1-3 rm. apts. with service, weekly or monthly; reas. rates to desirable tenants; 2 blks. Argyle L. 941 Glengyle-pl. Sun. 4820.

ROOMMATES.

GIRL—TO SHARE BEDRM. WITH GIRL; twin beds; Jewish family; exc. trans. with or without board. Buckingham 5906.

HOUSEWOMAN WILL SHARE NICE 5 RM. flat with mar. cpl. or ladies. 2526 W. Jackson-blvd., 3d apt., west. Seeley 6520.

BUS. WOMAN WILL SHARE SUNNY KIT. apt. yg. lady emp., I. C., L, $7. H. P. 6116.

YOUNG LADY TO SHARE APT. WITH same. Sovereign Hotel, Apt. 242. Reas.

BUS. GIRL 3R. DBL. RM. WITH SAME; home comforts. Albany 8213.

LADY WILL SHARE BEAU., COOL APT. nr. Garfield Pk., with same. Nevada 7888.

MARRIED CPL. TO SHARE APT. WITH same. Irene Kedzie 0870.

TO RENT—HOUSES—SOUTH.

TO RENT—3216 LAKE PARK-AV., 12 RM. stone, in excellent condition; garage.
JAMES J. PARKER & CO., Excl. Agts.
69 W. Washington-st. Raid. 2864.

TO RENT—OR FOR SALE—5 RM. COTTAGE. 2 Humboldt 6395.

TO RENT—4 ROOM BUNGALOW, NEWLY decorated; 2 bedrooms; $45. Sac. 8117.

TO RENT—HOUSES—SUBURBAN.

TO RENT—LOVELY ENGLISH STUDIO cottage; 2 story living rm.; 2 bedrooms and bath off balcony; kitchen, dining room; garage; oil heat. 941 Ivy road, Winnetka.

TO RENT—SALE—3R. UNF. BUNG.; Bellwood; $45 mo.; will finish to suit. and build gar. Cent. 7853.

TO RENT—BEAUTIFUL SUBURBAN HOME, large grounds with river frontage on Fox river, near Geneva. Address L 502, Tribune.

TO RENT OR FOR SALE—AT NEW 5 RM. house, 70x140 ft. lot; 4c. good trans.; reas. Owner, Sta. 240 Niagara-av., Elmhurst.

TO RENT—NEW 8 RM. DUTCH COLONIAL Glen Ellyn. Furn. Write for particulars. Address L 279, Tribune.

TO RENT—FURNISHED HOUSES.

TO RENT—FURN. HOMES ON N. SHORE. Mrs. Fuller, 527 Davis. University 0800.

TO RENT—SUMMER RESORTS.

LONG BEACH.

Beautiful country home, 7 rooms and bath, elec. gas, 4 bedrooms, 3 large screened porches, block from country club, golf links, swimming pool and lake; available Aug. 8 to Sept. 7; $350 to responsible party. Phone or write Hughes, Ravenscroft Cottage, Michigan City.

TO RENT OR FOR SALE—LONG LAKE, N.I. Furn. cottage; screened porches; deep well; also furn. cott. at Eagle Point, Fox Lake, suitable 2 families or small club; fine beach. Owner, 2838 Arthington-st., after 5 p.m.

TO RENT—COTTAGES ON ROUND LAKE, w. Hayward, Wis.; best fishing; accommodations for 6 persons; $25 per wk. Phone 6264 Stony Island-av. Regent 3000. Conc. to L. of Illinois Central. Midway 3180.

TO RENT—FURNISHED COTTAGE ON LK. Mohawksin at Tomahawk; lights, phone. $30 a week. MRS. WM. DREVER, Tomahawk, Wis.

TO RENT—5 RM. HOME, COMP. FURN., electric light, Long Lake, ind. 50 miles from loop. Large wooded grounds. Call Vincennes 1576.

TO RENT — 7 RM. FURN. COTTAGE, PISlakee Bay, Ill.; 50 mi. from Chgo.; paved road to Kenosha; reas. rent. Owner, Box 1.

TO RENT—GO TO ROSE COTTAGES; 3 RM. kits., Coloma, Mich. Paw Paw Lake, for your vacation. Ph. Lafayette 0691.

TO RENT—FOR COTTAGE AT SAUGAtuck, 3-5 rms., slp. pchs., mod. conv.; mo. or season. Write R. Ruel, Saugatuck, Mich.

TO RENT—FURN. COTTAGE. WRITE TO 35 S. Greenfield, Dearborn, Mich.

TO RENT — LAKE COTTAGES, N. WISC.; gentile. Bel.5691 Swenson, 1727 N. Karlov.

TO RENT—2 FURNISHED COTTAGES, INland lake in Michigan. Phone Seeley 1786.

WANTED—AT SUMMER RESORTS.

WANTED—TO RENT—STRICTLY MODERN cottage with 3 bedrooms from Aug. 7 to 21st on lake. Best of references. Address L 499, Tribune.

TO RENT—APARTMENTS.

SOUTH.

TO RENT—BEAU. FLAT. 7255 GREENwood; stove ht.; 7 r. Ph. Hyde Pk. 1478.

TO RENT—6 RM APT., FURNACE HEAT; reasonable. 8039 Emerald-av.

TO RENT—3215 ELLIS, COL. 8-9 RM. STM. Elec.; $80; rms. off hall. Edge. 5839.

TO RENT—PARK MANOR—4 RMS., MOD. slp. pch., sun par.; gar.; 1st. fl. Tri.4109.

TO RENT—MODERN ROOMS, STOVE HT. elec. 7757 Normal-blvd.

TO RENT—4755 PRINCETON-AV. 4 RMS., stove ht.; $25. J. L. Wells, 22 W. Monroe.

TO RENT—BY RECEIVER 4 R. APT.; GAS, ice; $45. 1 blk. L. Dec. 6706.

TO RENT—MOD. 6 RMS. & SUN P. GD. trans.; gar. opt. Tri.3658. 8033 S. Paulina.

TO RENT—4463 WOODLAWN; 4 RM. APT. reas. to desirable tenant. Janitor.

TO RENT—ROOM STEAM HEAT; HOT wtr.; $40 mo.; 1146 E. 55th. Mid.9540.

TO RENT—6 RS., $45; SURF. L. BUS; HDWD. fl.; newly decorated. 6526 Stewart-av.

TO RENT—APARTMENTS.

SOUTH.

## NEW BUILDING
## 2-3 ROOMS
## 4917 DREXEL-BLVD.

Furnished or Unfurnished.
ALL FLOORS CARPETED.
Mechanical Refrigeration.
Gas and Light are Free.
Switchboard Service.
Elevator. In-a-dor beds.

## REASONABLE RENTS
READY FOR OCCUPANCY
SEPTEMBER 1ST.
LEASES DATED OCT. 1ST.

Agent on premises every day from 9 A. M. to 8 P. M.
**Milton H. Callner & Co.**
134 N. La Salle. Cent. 1428.

## WOODLAWN and SOUTH SHORE
1 to 8 room apts., available now and October 1st.
SEND FOR OUR COMPLETE LIST.
JAMES G. BARSALOUX, INC.
1501 E. 63d-st. H. P. 0010.

HERE
are 33 tenants, all having seen the folly of paying $80 per month rent, and are now living in the same 4 room apt. for $40; large, light, airy rms., built-in bookcases, fireplaces, etc.; near the U. of C., in the heart of the South Side's best residential district; also convenient to the newly electrified I. C.; best transp. in the world; only 3 apts. left. Agent at bldg., 5460 Woodlawn-av., or phone Kenwood 10543.
H. H. DECKER & CO.,
714 Wrigley Bldg. Superior 5178.

LOW RENTS.
N. W. COR. 23D AND WABASH.
4 rooms.....$37.50
6 rooms..... 60.00
7 rooms..... 65.00
8 rooms..... 72.50
Steam Heat, Electric Light.
WHITESIDE & WENTWORTH,
S. S. Dearborn-st.

APARTMENT BARGAINS.
5344 Greenwood-av., 7 rooms.....$90.00
1445 E. Marquette-rd., 4 rooms..... 75.00
1449 E. 67th-pl., 4 rooms, sun parlor.. 80.00
6529 Kimbark-av., 4 rooms..... 55.00
6529 Kimbark-av., 4 rooms..... 52.50
1406 E. 63d-st., 2 rms., in-a-dor bed. 40.00
BYRON M. HOPKINS & SONS,
1408 E. 63d-st. Hyde Park 1948.

5645 BLACKSTONE-AV.
3 ROOM APARTMENTS.
Near Jackson Park and University of Chicago; 10 minutes to loop; I. C. express, bus, surface lines.
New building, spacious apartments, with every modern equipment.
Agent on premises.

KITCHENETTE APTS.
Two and three rooms; in-a-dor beds, ultramodern throughout; $57.50 and up, with special inducements to those sacrificing apts. now. 7906 Carpenter-st. and 1049 "A" W. 79th-st.
W. H. STINSTROM & CO.,
1035 W. 79TH-ST. TRIANGLE 5800.

7 AND 8 ROOMS,
S. W. cor. 65th-pl. and Blackstone-av. Most reasonable apts. in Woodlawn. Poss. at once. Open for inspection.
SEND FOR COMPLETE LIST.
JAMES G. BARSALOUX.
1501 E. 63d-st. 0010.

2-3 ROOMS.
5630-38 Michigan, beau. flats, 2 in-a-dor beds in 3 rooms; private porches; good transportation; very reasonable rent; janitor on premises will show. Hoffman & Becker, 300 E. 51st-st. Atlantic 0700.

NEW 3-4-5-6 RM. APTS.
N. E. cor. 80th and Wabash-av., attractive, large light rms.; newest equip., nr. schools, stores, and good trans. Rents reas.; conc. to Oct. 1. See before signing new lease. Cramer, Foot & Co., 65 E. 79th-st.

NEW 4 RM. APTS.
8011 Ind.-av., large, light rms. with in-a-dor beds; newest equip. thruout; near schools, stores and good trans. Rents reas.; conc. to Oct. 1. Cramer Foot & Co., 65 E. 79th-st.

TO RENT—S.W. COR. 53D-ST. AND GREENwood-av.—MODERN 4-5 RMS. WITH GAS; 2 PARLORS, ALL OUTSIDE LIGHT AND VENTILATION. SEE JANITOR, 1027 E. 53D-ST. BSMT. OR PHONE CALUMET 5401.

CHEAPEST RENT SO. SIDE.
3765-67 Lake Park-av.; beaut. 2-3 rm. apts.; $50-$60. Will clean, paint, jan. on trans. or call Mr. Rosenberg, Dearborn 9210.

TO RENT—9 RMS., 3 BATHS, HIGH CLASS duplex. 5045 Blackstone-av. Now $150. Janitor on premises.
McKEY & POAGUE.
111 W. Washington. Frank. 1048.

TO RENT—5 RM. MOD. APTS., $50; STM., hot water; elec. refrig.; hdwd. fls.; newly decorated; nr. L and surf. trans.; concession to reliable tenants. See Jan., 41 E. Garfield-blvd., or call office, Central 4420.

TO RENT—1109 E. 43D, 6 RMS. OVER drug store for Dr. or dentist, $70; 1, $60. 6229 Vernon-av. modern 5 rms.; reas.
ISADOR FERGUSON & SON,
139 N. Clark-st. Dearborn 7441.

BEAUTIFUL 5 RM. APT.
Sun par., French doors; 1708 E. 69th-st., nr. East End-av.; exc. tran. Jantr. will show.

TO RENT—5232-4 HYDE PARK-BLVD. 2D and 3rd apts., 7 rooms, 2 baths ea.; modern in every respect; decorate to suit. $200 and $225. J. Mackin, 513 N. State-st. Sup 0872.

TO RENT—3-4-5 ROOM APT. AT 103D-ST. and South Park-av.; immediate possession; rental $60 to $75. See janitor.
G. H. GOTTSCHALK & CO., Franklin 2800.

ALL FIREPROOF.
½ blk. So. Shore sta., I. C. Ry.; 3, 4 rm. apts.; 4's have 2 bedrms. 7201 Yates-av.

TO RENT—8056 MICHIGAN-AV., 5 RMS.; sun por.; mod.; $75. Janitor on prem.
McKEY & POAGUE.
111 W. Washington. Frank. 1048.

TO RENT—7 RMS.; STM. HT.; $90. 6634 Stewart-av.
McKEY & POAGUE.
111 W. Washington. Frank. 1048.

TO RENT—5 ROOM APARTMENT WITH 6 room efficiency, shower bath, 2 bedrooms, 2 beds in all outside rooms, ½ block to I. C. Immediate possession; rent $80. 7235 Phillips Park-av.

FOR COLORED TENANTS.
4-5-6-7 rm. apts., stm. and elec., $55-$85. Good trans. LEVI, 4707 Indiana-av.

TO COLORED.
7 lrg. rms.; all conveniences; hot water heat; $65 a mo. 322 E. 25th-st.

TO RENT—5458 HARPER-AV., 4 RMS., mod.; $70 now. Janitor on premises.
McKEY & POAGUE.
111 W. Washington. Frank. 1048.

TO RENT—605 W. 79TH-ST., 4 RMS., STM., 740 W. 62d-st., 7 rms.; stove heat.
HARRY T. & LOUIS ENGLESTEIN,
6005 S. Halsted-st. Wentworth 8340.

4 RM. APT., SO. SHORE.
Except. light airy apt.; nr. I. C. bus, surf.; $45-$50 mo. Burgess, 7305 Luella, Sac. 2200.

TO RENT—DUE TO A RESPONSIBLE TENant leaving, I can make sacrifice price on exceptional 4 rm. apt.; nr. Bryn Mawr sta., I. See janitor, 7836 Jeffery-av.

TO RENT—6 ATTRAC. LGE. LT. RMS. 2 baths, 3 p., 7 closets; scr. pch.; 1 blk. I. C.; $75. 3 large screen links to 63d-st. S. S. for money. Palmer. 7037 Clyde-av.

TO RENT—1411 E. 65TH-PL., 6 RMS.; excell. transp.; bargain.
FRAR-DELAPLANE CO. Hyde Pk. 7000.

TO RENT — OCT. 1, 5 ROOMS, 2 BATHS, in-a-dor bed, sun parlor, inclosed porch. 7226 Coles-av. Plaza 2058.

TO RENT—N. W. COR. DREXEL AND HYDE Park-blvd., 7 rm. apt., two baths. Fox, MARK LEVY & BROTHER, 140 S. Dearborn.

TO RENT — 4-5 ROOMS, OPPOSITE PARK. 6264 Stony Island-av. Regent 3000. Surface. L. of Illinois Central. Midway 3180.

TO RENT—TO COL. 2 AND 3 RM. APTS. sun pchs., in-a-dor beds; ready to occupy newly dec. Call at 3577 E. 71st-st.

TO RENT—1758 W. GARFIELD, 5 ROOMS, sun parlor, steam heat; first floor. Hemlock 5283.

TO RENT—5711 CALUMET-AV., 3D APT., 6 rms. and sun par., bathrm., lav.; newly deco.; $95; gd. trans., L bus; stm. heat.

TO RENT — ATTRACTIVE 6 RM. APT., facing lake. Uptown theatre. Conc. to reas. rent. 4456 Oakenwald, Drexel 8406.

TO RENT—3 ROOM FLAT. CLEAN, LIGHT; fine finish; $30 to young married couple; vacant; 1 block to lake. 5058 Calumet-av.

TO RENT—5831 PRAIRIE-AV. 4 R., $62.50. 4203 DREXEL-BLVD. 5 ROOMS, $75.
JAN. WILL SHOW. AGENTS. CENT. 2429.

TO RENT—4 RM. APT., STM. HT., MODern; $65; conc. 56th and Maryland.
MILES REALTY CO., Dorchester 0103.

TO RENT—5-6 ROOMS, NEWLY DECORAT. ed, modern; low rentals. 6258 Parkav. L. M. SMITH & BROS. Drexel 4710.

TO RENT — BEAUT. 4 RM. APTS. FIREplaces, lge. closets, sun parlors, glazed pchs. Steam. Adults. $85-$75. 7345 Ingleside.

TO RENT—MOD. 3 RM. APT. SUN PARL.; $60; imm. poss. 434 E. 109th. See janitor.

TO RENT—6620 GREENWOOD. MOD. 5 R., unfur. or fur., pri. pch.; reas.; im. poss.

SOUTHWEST.

TO RENT—6600-2 MAPLEWOOD-AV. 1ST and 2d r. apts., $65; 3 rm. apt. $75; modern; steam ht.; bids.; 1 yr. old. Conces. Key 2d floor. Kedzie 0740 or 5231.

NORTH.

TO RENT—702 GARFIELD; 5, 6 RM.; STM. Bargain. $55 up. Open. Central 8624.

TO RENT—5827 RIDGE; 2, 3 RMS.; DOOR opens. Bargain. Central 8624.

TO RENT—1306 ARGYLE, 5 LGT. RMS., 2D flr.; steam; nr. L; $75. See janitor.

TO RENT—2913 ROKEBY, NR. SHERIDAN, 7 rms., $77.50; 5 rms., $60. Dec. 6706.

TO RENT—4 R. APT.; ELEC. BATH; BLK. 4 lines trans.; $35. 1120 Diversey-pkwy.

TO RENT—7 RM. APT., NR. L, 2 CAR line; slp. pch.; hdwd. fls.; $90. Lar. 2361.

TO RENT—1443 GREGORY, 6 RMS. & BA. enc. S. P.; st. H. gar. Edgs. 0310.

TO RENT—6 RS., $45; SURF. L. BUS; HDWD. fl.; newly decorated. 6526 Stewart-av.

TO RENT—APARTMENTS.

NORTH.

## NEW BUILDINGS
7 Story, Fireproof
## 2-3-4 ROOMS
KITCHENETTES.
Furnished or Unfurnished.
## 426 SURF-ST.

All Floors Carpeted.
Gas, Light and Mechanical Refrigeration Free.
Two Elevators,
Switchboard Service.
All Tiled Baths with Tubs and Showers.
In-a-Door Beds.
Built-In Ironing Boards.
Mechanical Ventilation.

## 2-3-4 ROOMS
DOOR BEDS AND SHOWERS
## 540 SURF-ST.

## 2-3-4 ROOMS
Furnished or Unfurnished.
## 5406 WINTHROP-AV.

ALL FLOORS CARPETED.
GAS AND LIGHT FREE.
SWITCHBOARD SERVICE.
DOOR BEDS—ELEVATOR.

TRANSPORTATION:
Busses practically at door; 2 blocks to Broadway car. 15 minutes to loop.

## REASONABLE RENT
READY FOR OCCUPANCY
SEPTEMBER 1ST.
Agent on premises every day from 9 A. M. to 8 P. M.
**Milton H. Callner & Co.**
134 N. La Salle. Cent. 1428.

## 2, 3 AND 4 ROOMS
UNUSUAL ATTRACTIONS.
EDGEWATER COURTS.
5019-5035 Winthrop-av., near Argyle, half block from L express station, 3 blocks from bus line, 9 blocks from bathing beach; kitchenettes of enameled steel; optional double or twin beds; light and gas free.
REASONABLE RENTS.
AGENT ON PREMISES.
5029 Winthrop-av.

## S.E. cor. Barry
AND PINE GROVE-AVS.
BUILDING.

Desirable sunlight 7 rm. apt., 4 chambers, 3 baths; sleep. pch. in rear, sun pch. in front; din. and living rm. each 25 ft. long; vacuum heat and filtered water. Well. 6763.

SHERIDAN MANOR,
6960-70 SHERIDAN-RD.
Beautiful 3 rm. kitchenette apts.; rollaway beds and bedroom; white enamel trim; canvassed walls; side bracket lights; 1 block to lake and L; immediate possession; rent $75. See janitor on premises or phone GUBBINS & McDONNELL,
5505 Sheridan-rd. Sheldrake 8300.

FREE RENT—OCT. 1ST.
6 rms., sun par., sleep. porch; incl. garage; for $110; in 3 apt. bldg., on Ridge-blvd., nr. Chase; large liv. rm., fireplace, bookcases; most beautiful section Rogers Park, surrounded by quiet homes, close to shops, public and parochial schools, lake and transportation. For inspection call CONAWAY, Edgewater 0962.

1540 LAKE SHORE-DR.
FINEST IN CHICAGO,
8 Large Rooms, 4 Baths.
LOW AS $500 MONTH.
SEE AGENT ON PREMISES.

837 AINSLIE-ST.,
OVERLOOKING LAKE.
6 rms., 2 baths, shower, sun parlor, private screened porch, 30 ft. by 8; finest; 2 flats vacated; $160. Wm. N. Rose, 848 Ainslie.

## $60 PER MONTH
1742 DEVON-AV.
4 rooms, all outside, corner building, newly decorated; close to shopping and transportation.
SEE OWNER ON PREMISES.

Not Like the Ordinary.
3-4-5 rms., tile walled bath; firepl., bookcase, colonial dining cab.; Spanish arches; crystal fixt. showers, ivory trim.; white stv. and ice box. 5254 Byron-av. Sunnyside. Rent Sept. 1. Open for inspection.

Exceptional 4 Rm. Apt.
Double fountain court, new bldg.; sublease; 1st floor, A; front apt.; has extra in-a-dor bed. 627 Roscoe-st.; $92.50. See janitor or ph. Hoffman & Becker Co., 7933-34.

CHOICE 2 AND 3 ROOMS.
New bldgs.; large, sunny rms.; tile baths, showers, etc.; close to L and lake. Call Rogers Park 1617.

THE KENBU APTS.,
4132-42 KENMORE-AV.
1-2 rm., comp., kit., nly. dec., $7-$14; free parking space at Edgewater L. blk. bus; nr. lk.
TO RENT—1351 TOUHY-AV. 4 RMS., $65; 6 rms., with 5 rm. eff., $100; 4253 Broadway, 3 rms., $60; 807 Crescent-pl., 4 rms., $75; 1358 Greenleaf-av., 2-3-4 rms., $55 to $70; free gas. SHEPPLEY BROS. Dear.1416.

TO RENT—FURNISHED OR UNFURNISHED, beautiful four room apartment; two blocks from lake; two blocks from L; immediate possession. 920 Addison-st. Wel.4100.

MOD. APTS. 4 AND 5 RMS.
Sun and sleeping porches; view of lake; $80-$110. S. E. cor. Grace and Pine Grove.

3 ROOMS, $65.
845 GALT-AV
AGENT ON PREMISES.

4513-23 CLIFTON-AV.
Beaut. 4-5 rm. apts., $65 a mo. Convenient trans. Agent on premises. Sheldrake 3497.
TO RENT—2822 CAMBRIDGE-AV. 3D; 6 rms., sun parlor, screened rear porch; steam heat; $100; tenant will show. B. A. Williams & Co., 3151 Broadway.

4 ROOMS, $65.
Rogers Park; near Sheridan-rd. and L. Sheldrake 1300.

TO RENT—7631 EASTLAKE-TERRACE, 3 rms., sun parlor, screened rear porch; steam heat; $100; tenant will show. B. A. Williams & Co., 3151 Broadway.

4 ROOMS, $65.
Rogers Park; near Sheridan-rd. and L. Sheldrake 1300.

Rogers Park—½ Blk. to Lake.
6 lge. outside rms., sun par., slpg. pch., 2 baths, 3 apt. bldg., 1130 North Shore-av.

New Uptown Kitch'tte Apt.
1-2-3 r., 4640 Magnolia-av., at Wilson-av. sta. and new Uptown theatre; imm. poss.

MAJESTIC APTS.
863 Buena-av.; new bldg.; canvased walls, side bracket lights; 5 rms., 2 bed rms.; best tran.; TO RENT—3846 SOUTHPORT, 4 RMS.-MOD. $60; imm. poss.
McKEY & POAGUE.
111 W. Washington. Frank. 1048.

TO RENT—445 FULLERTON-PKWY., ONE block Linc. Pk., 15 min. to loop; extra lg. 5 rm. apt. and sun parlor; barg., $120.

TO RENT—HIGH CLASS 4 RM. SUN P. sleep. pch., with or without 2 car g. Dr. Camfield, 5356 Lakewood-av. Edgew. 7866.

TO RENT—3 RM. APTS. $60; GAS AND electric light; 3 rm. apt. $70. See Agent at office, 1344 Argyle, or janitors.

TO RENT—IN ROGERS PK., 6 RMS., 3 BEDrms., 2 baths, shower; private back porch. 1750 Birchwood-av. Mog. 2539.

TO RENT—5 ROOMS; FUR. HEAT. 1st floor; corner; near L. 2 car lines; redecorated. Occupancy Sept. 1. 1953 Byron-st.

TO RENT—3 RMS. S. P., $14. AIRDRIE-PL. 2d-3d, $100-$112.50. V. J. CURTO & CO. 4615 Broadway. Ardmore 5500.

TO RENT—3 RMS., 706 DARRY-AV.; IN-A-dor beds; immediate possession; $70. Wellington 0279.

TO RENT—6055 NEWGARD-AV. DANDY 5 rm. apt., 2d flr.; nr. L; immed. poss. $90. Rogers Park 7100.

TO RENT — 8 ROOMS AT LAKE; LARGE, light; $175-$200; 2 and 3 baths. 700 Irving Park-blvd. Lake, light. Lake View 6480.

TO RENT—6 RM. APT., STOVE HEAT; AT 1017 Irving Park-blvd. State 5462.

TO RENT—HIGH GRADE 4 RM. APT., $100. S. E. Elm-st.

TO RENT—6 RMS., NEW APT. 1062 NORTH Shore-av.; hot water; 2 baths; $200 month.

TO RENT—545 ROSCOE-ST., 5 RMS.; NEWly bldg. 2 baths; ½ blk. Sheridan-rd.; reas.

TO RENT—4457 PAULINA-ST. COR. APT., 7 rm. stm. apt.; 2d flr. Randolph 7975.

TO RENT—1617 ASCHER-PL., 3 RMS., 1ST ht., 2 pri. pchs.; 4 clos.; ex. tr. And. 0025.

TO RENT—FACING L STA. AT 1127 Argyle-st.; fine bus. opt. for dressmaker, etc. Low rent. Edgew. 7179. 1129 Argyle-st.

TO RENT — 7 RM. APT., COR. 2 CAR, 2 baths; sun parlor and heated garage. Glenwood-av. Phone Sunnyside 6255.

TO RENT—4 LGE. VERY ATTRACT. OUT. side rms.; elec. firepl., side lts., roll-away bed; $75-80. Howard ex. Rog. Pk. 3004.

TO RENT — 4 ROOMS, LEGAND AT WINthrop, $70. Irving Park 7350 Irving Park-blvd.

TO RENT—6 RMS., ST. HT.; 3 PORCHES; rea. dist. 4115 S. Paulina. Buck. 4430.

TO RENT—NEWLY DEC. 6 R. 1061 RICHmond-st. Irving Park 7350 Irving Park-blvd.

TO RENT—APARTMENTS.

NORTH.

## WHY PAY RENT?
## FOR LOVERS

of reasonably priced, beautiful cooperative apartment homes we have developed a building of four and five rooms, such as you would expect to find only along the Lake Shore-dr. at $5,000 to $6,000 more than our prices.
There are four and five rooms having large canvassed living rooms and big paneled dining rooms with Spanish bracket lights. One and two bedrooms, bright kitchens with built-in cupboards, large Universal gas ranges, and genuine porcelain enameled refrigerators.
A glistening white tile bathroom with showers, pedestal lavatory, built-in bathtubs. Excellent closet space; also cedar lined chest closets and other all-a-modern features.
The construction throughout the building, the halls, lobbies etc., is the very best. Storage space and modern laundry facilities in the basement. The very latest Kewanee heating plant.
Can you imagine all this in the best section of beautiful Rogers Park, two blocks from the lake, with cash payments as low as $1,000 and monthly assessments as low as $47.50?
We have representatives there all day to answer your questions, but they will not urge you to buy. The apartments are at 1522-28 Fargo-av., one block from the Jarvis-av. L station and the Sheridan-rd. buses.

We sell to discriminating people only and invite your thorough investigation.
WM. L. WALLEN & SONS,
6712 N. Clark-st.
Rogers Park 6360.

## THE AQUITANIA
Unfurnished Apartm'ts
ON THE LAKE SHORE.
AT 5000 NORTH.

Attractive and Inviting
3, 4, 5 AND 6 ROOMS: 1 AND 2 BATHS.

Exceptional Advantages
PHONE EDGEWATER 3046.
832 ARGYLE-ST.

201 E. DELAWARE-PL.
This beautiful 18 story bldg. will be ready Sept. 1st: 1 blk. south of Drake hotel; east of Mich.-av.; 3-4-5 rm. apts., $140 to $350 per mo., incl. light, gas, refrig. and serv. Agent on premises. Phone Sunnyside 9183.

840 AINSLIE-ST., OVERLOOKING THE LAKE AND BEACH. 1 block bus. 3 blocks Argyle L; new fireproof bldg.; 3 rms., $87.50.

626 GARY-PL., 1 block bus, lake, Addison-st.; 3-4 rms., $60 up. See them first.

4501 MALDEN-ST., 2 rms., $60, incl. light and gas; 1 blk. to bus, 3 blks. to Wilson L.

ALL PHONES ROGERS PARK 6100.

Eastlake Beach Apts.
7649 EASTLAKE-TERR.
4 rms., de luxe [5 eff.]; every room extra large and overlooking lake. Old livery, mahogany finish, wall bed, tile bath, shower, white kitchen equip., incinerator, screened in porch. Private bathing beach; Howard exp., 6 blk. bus, exc. shopping district. Over on prem.

10 Min. Loop—7 R., 2 B., $175.
At Lincoln Pk., 329 Belden-av. See janitor.

Op. Yacht Hr.—6 R., 3 B., $225
New bldg., canv. walls; 425 Aldine at Sher.

Op. lake-park—6 Rms., $105.
Take 53 Bus to door. 4528 Clarendon-av.
P. F. REYNOLDS. Cent. 4024. Dearb. 2455.

4 AND 5 ROOMS.
IMMEDIATE POSSESSION.
823-25 Sheridan-rd.; very reasonable rental.
WM. H. MULHOLAND CO.,
731 Sheridan-rd. Buckingham 3060.

4715-25 N. LEAVITT-ST.
4 ROOM APTS., $60-$65.
New bldg.; good air and light; big closets. See janitor.
REAL ESTATE MANAGEMENT CORP.,
111 W. Washington-st. Main 2600.

3 ROOMS, $57.50.
Large, light, newly decor. apts., near schools and transp. 4400-10 N. Ashland-av.
E. E. STULTS REALTY CO.
1901 Montrose-av. Bittersweet 4040.

NEW 2, 3, 4 RM. APTS.
All have tile bath, shower, linen, china cases, fireplaces, 3 clothes closets, and large bedrms.; cut flowers in bedrms.; ready Sept. 1. 918 Ainslie-st., nr. lake.

747-49 N. LA SALLE-ST.
7 and 8 rm. apts.; stm. ht., elec.; will dec. to suit; $70-$75. Shown by appointment.
W. CASEY. Main 0263.

2 AND 3 ROOMS,
$47.50 TO $55.00.
Large, light, mod. apts.; 2 blks. to all transp.; newly decor. See Walbridge on prem. 4501 N. Winchester-av.

4 RMS., $60-5 RMS., $75.
N. E. cor. N. Western-av. and Touhy, in new bldg. Pass. immed.; nr. schools and churches. See agt. 7141 N. Western-av. Rog. Park 1614.

7 Rms., 3 Baths, 2 S. Parlors.
New detached 3 apt. bldg., 1½ blks. to school; lake, L; poss. Oct. 1. Inq. owner, 1331 Greenleaf-av. Rogers Park 8012.

WILSON EXP., LAKE, BUS
Within ¼ to 1¼ blks. E. of Sheridan: 4 and 5 large rms., and sun parlor; posses. now. Superior service. 920 Sunnyside-av.

2630-2634 LAKE VIEW-AV.
Across from Lincoln Park: 7 and 9 room apts.; south and east exposure; reasonable rents. See Janitor on premises.
TO RENT—BEAUT. HIGH CLASS LIGHT 5 rm. apt. near lake and bus. $120; sun par., slpg. porch; 2d flr. Poss. Oct. 1. Phone owner, Armitage 0297, mornings.

3919-27 PINE GROVE-AV.
2 and 3 rms., $70 and up. See janitor at 3919 entrance or call Wellington 3000.
TO RENT—2-3-4-5 RM. APTS. NEW BLDG. 1 blk. from Lincoln Park; $75 to $105. Janssen, cor. Cornelia; 4350 N. Irving, cor. Montrose; 1054 George-st., cor. Seminary.
TO RENT—6 RM. APT., SUN PAR.; LGE. slpg. porch; overlooks park; harbor; must sublet to May 1st or longer; leaving city. Address T K 349, Tribune.

SUBLEASE 5 R. MOD. APT.
Nr. Loyola L sta.; rt. $70. Inq. Sheldrake 7072 or apply 6622 N. Clark, 2d.
TO RENT—ST. JAMES MANOR, CLARK ST. AT JAMES-PL., 3 AND 4 ROOM MODERN APTS. $60 UP. WILL DECORATE. SEE JANITOR 2517½ CLARK.

HIGH GRADE APTS.
4 to 6 rms., nr. lake, $60-$135.
E. GEHN & SON, 524 Diversey-Pkwy.
TO RENT—2, 4 RM. APTS. NEW BLDG. 1 blk. from Winnemac Park.
Northwest corner Ainslie and Hoyne.
ARTHUR ROSEN & CO. Sunnyside 0844.
TO RENT—7631 EASTLAKE-TERRACE, 3 rm. apts., mod. 3 rm. lobby apt., in high grade bldg.; $50 mo.; fine for bus. couple. See janitor. Agent, Central 2429.

TO RENT—4 RMS., $35; STV. HT. 2245 Orchard-st.
McKEY & POAGUE.
111 W. Washington. Frank. 1048.
TO RENT—6 RMS. STM. HT., HD. WD., NR. park. Now. 1517 N. Clark.
McKEY & POAGUE.
111 W. Washington. Frank. 1048.
TO RENT—BEAUTIFUL 5 ROOM APTS. 4017 Clarendon-av.; $85. Concession. Call Sunnyside 1700.
TO RENT—CHOICE APTS. IN LINCOLN Park and Lake Shore dr. districts.
PAUL STEINBRECHER & CO., 7 S. Dearborn.
TO RENT—3259-41 ESTES-AV. 3 ROOMS, $47.50 to $75; 4 rms., $77.50 to $90. See agent on premises or phone State 5569.
TO RENT—7 AND 8 RM. APTS. IN 6 apt. bldg., nr. L; 2 bths.; $75-$85; may lease whole bldg. 1764 N. Wells-st. Bopp.
T

## URNISHED APARTS.
### NORTH.
### ELMONT
13 story apartment hotel
elmont Harbor; within a
of Lincoln Park; golf
ng, boating, and bridle
and THREE ROOM units
neties, completely and
rnished, including gas,
mechanical refrigera-
on, maid service, high
ss etc. Large rooms per-
rotected light and air.
al dining room in connec-
at moderate prices.
at door; street car one
minutes to loop.
$75 and up.
occupancy October 1.
for inspection.
uilding—Bittersweet 4404.
ANAGEMENT CO.
clusive Agents.
HISWOLD 2900
941 ESTES-AV.; BEAU. 3
rs. apts. everything brand
s and light; only $82.50;
w; 1 blk. to the lake. See
es or Ph. State 0568.
### ORTHWEST.
4 FURN. APTS., $65 UP.
ckwell sta. Ravens. 4950.
5 N. KEYSTONE 4 RMS.;
e., ft. airy. Palisade 8775.
### WEST.
### ELOR APTS.
d service; very high grade
office, back in court of build-
Madison-st.
LEN LODGE. NEW BLDG.
nd-av., rm. kitchenettes.
complete furn. with linens;
RN 7 RM. COR. APT., 3
east trans. Columbus 5759.
MS. BEAU. FURN. SH. H.
Gar. Pk. $22.50 3340 Monroe;
84 N. CICERO-AV.; 1-2 RM.
com. furn.; reas. Col. 4166.
RM. FURN. APTS. AND GA-
Franklin-blvd. McLaren.
AUT. NEW FUR. APT. TWO
Washington-blvd. Van B. 8436.
### SUBURBAN.
### rk—Gaylord Apts.
m. and kitnt.; new bldg., new
Loop; 1, exp., wks. apts. 3
16 S. Maple-av. Euclid 7625.

## TO RENT—APARTMENTS.
RENT—6 RM. 1ST FLOOR
ith yard in Evanston, east side;
hool and trans. Mr. Lang, Uni-
Harrison 8410.
RENT—5 OR 6 RM. FLAT,
R. Address M 562, Tribune.

## STORES—DOWNTOWN.
W. COR. LAKE AND JEFFER.
ites 40X42, 20x40, 20x32 ft.;
4x30; will alter to suit. MDS.
TS; CARRY HEAVY MDSE.
warm; clean as loop bldg.
ENRY A. KNOTT.
-st. Phone Rand. 2321.
E STORE, 503 WELLS. RE.
ilding. 117 N. Dearborn-st.
N. STATE-ST., 16X100. $20
ake View 6480.

## NT—STORES—SOUTH.
### O S. HALSTED-ST.
, beautiful modern front, most
ladies ready to wear and mil-
ago Sept. 1, 1926.
lasted-st., adj. transfer corner;
fresh new dept. store.
sted-st., new modern front; very
ation; low rental.
lasted-st.; steam heat.
lasted-st., some open
A. LOSS ENGLESTIN,
lasted. Wentworth 8340.
### 163 W. WASHINGTON-ST.
Suites of 1, 2 or 3 rms. Also some open
space. Reasonable rentals.
JUDSON F. STONE, AGENT.
MAIN 1776. 30 N. LA SALLE-ST.
### MALLERS BUILDING,
LA SALLE AND WABASH.
Unit 450 ft. up to 1,500 ft.
APPLY AT OFFICE OF BUILDING.
Room 1216. Central 6473.
### HARTFORD BUILDING,
CORNER DEARBORN AND MADISON.
Fine single office with excellent north light.
Also 3 room suite.
ROOM 403. CENTRAL 6637.
### AUDITORIUM BLDG.
PRIVATE OFFICES, $40-$90.
Desk space, $18; hall, $8. Harrison 6134.
461 S. Wabash-av.
TO RENT—NORTHERN OFFICE BLDG., 188
W. La Salle-st., desirable offices, $27.50
per mo. and up.
JOHN S. MAGILL & CO., 35 N. Dearborn-st.
TO RENT—DAYLIGHT OFFICES FOR JOB-
BER, 4th floor, 941 Van Buren-st. 940
W. 12th-st. ALFRED L. MITTENBERG &
CO., 33 S. Clark-st. Randolph 2133.
TO RENT—SUITABLE FOR ART STUDIO,
large room, 14 floor, Dearborn imm.
ate, $60. Walton-pl. Superior 1021.
TO RENT—LARGE OUTSIDE OFFICE WITH
private entrance; occupant moving to larger
space. Apply Rm. 838 Peoples Gas Bldg.
TO RENT—FINE 8 RM. SUITE, OVER BLOCK
on Lake Mich.; furn. or unfurn. W.
William, 220 S. Michigan-av. Harr. 0458.
TO RENT—2 TO 30 QUINCY-ST. DESIR-
able office space, $375.00 per month and
larger. Apply superintendent on premises.
WESTON & CO., Agents. Central 4206.
TO RENT—STORE, 17' OR 25' UP. FUR.
or unfin. Or sell bldg., 117 W. Randolph.
TO RENT—1ST. PRIV. OFFICE ON 17TH
flr. Marquette Bldg. $50 mo. Rm. 1722.
TO RENT—PRIV. OFFICE OR DESK USE
of front office. Reasonable. Dearborn 2100.
TO RENT—2 PRIV. FURN. OFCS., RECEP.
rm. and stene. serv. R. 2120, 20 W Jackson.
TO RENT—DESK AND SPACE, $15 PER
month. Room 702, 20 N. Dearborn-st.
TO RENT—LT. AIRY OFS., $12.50 PER MO.
2 yr. lease; reas. Rm. 716, 5 S. Wabash.
TO RENT—LG. PRI. OFC.; STENO.; ALL
conv.; $65 per mo. Rm. 810, 123 W. Mad.

### Outlying.
## NEW UPTOWN
## Emerman Building
Sheridan-rd. at Lawrence.
8 story fireproof, ultra
modern office bldg.
Space at ¼ loop rental.
Sheridan bus at door. 2
blocks to "L" and sur-
face. Large spaces on
seventh and eighth
floors partitioned to suit.
Exceptional location
for professional men,
correspondence schools,
insurance and advertis-
ing firms.
Floor plans on request.
Personal representative
at your service.
H. EMERMAN,
4750 Sheridan-rd.
Sunnyside 2767.

TO RENT—2205 MILW.-AV., 2D FLOOR, 6
large rooms; will deco. and install new e.c.
heaters; esp. suit. for office and rooms for
lawyer, tax or dentist. $50. Gordon Strong
& Co., 209 S. Dearborn-st. Harrison 8191.
TO RENT—OFFICE AND 4 ROOM FLAT ON
Lawrence-av., 1 block to Kimball-av. L
and good location for doctor, dentist, beauty
parlor, etc. Very reasonable. Wm. Gray &
Co., 3449 Lawrence-av. Juniper 1048.
TO RENT—2112 MILWAUKEE-AV. 2ND
flr., 15 rms. ea.; dr. and dental offices
with or without lv. st.; also bk. bsmt. Dear. 6965.
TO RENT—3933 BROADWAY AT CLAREN-
don; single room, $25. L. V. 6480.

## TO RENT—FLOORS AND LOFTS.
TO RENT—FOR MFRS.' AGTS. LGT. MFR.
loft, N. W. COR. LINCOLN AVE. AND JEFFERSON-STS.
40x20, 14x40, 24x40; DIRT BASE, 24x36,
Very light; warm; clean as loop bldgs.
HENRY A. KNOTT.
113 W. Adams-st. Randolph 2321.
### FACTORY SPACE.
TO RENT—1st fl. 24 Geary; mod.; light corner
bldg.; sprinkler. Lease-av. and Cheo.
R. R. sta.
TO RENT—Loop, 6701, 820-835 Orleans.
TO RENT—WEST SIDE, NR. LOOP; WELL
lighted space, sprinkled and heated; elec-
tric freight and passenger elevators.
10,000 SQUARE FEET.
822 S. Clinton-st. Monroe State 3463.
TO RENT—5,000 SQ. FT. AND UP; 1ST FL.-
ceil.; CJ. switch; 25c unheated. 32½
ft. will build for sale or rent. Ashland-
Central Manufacturing District.
1365 First Nat. Bank Bldg. Rand. 2238.
TO RENT—2014 WABANSIA-AV. DAY-
light floors, 30x105; heat; fr. elev.; bar-
gain. Phone Humboldt 1000.
TO RENT—2 PRIV. FURN. OFCS., RECEP.
rm. and stene. serv. R. 2120, 20 W Jackson.
TO RENT—DESK AND SPACE, $15 PER
month. Room 702, 20 N. Dearborn-st.
TO RENT—LT. AIRY OFS., $12.50 PER MO.
2 yr. lease; reas. Rm. 716, 5 S. Wabash.
TO RENT—LG. PRI. OFC.; STENO.; ALL
conv.; $65 per mo. Rm. 810, 123 W. Mad.

### SAFES.
OUR ENTIRE STOCK NEW AND SECOND
hand safes will be sacrificed; need the room.
Dealers invited. HOWE SCALE COMPANY,
1126 S. Wabash-av.
SELECTION OF 75 REFINISHED SAFES
and cabinets. Herring-Hall-Marvin Safe Co.,
225 W. Lake-st. Main 1656.
LARGEST STOCK OF SAFES IN CHICAGO;
new and second hand vault doors. Moser
Safe Co., 60 W. Lake-st. Central 3748.
WILL SELL SAFE-CABINET, MADE BY
Safe-Cabinet Co., for 50% saving. 1718
N. Wells-st.

### DOGS, BIRDS, POULTRY, ETC.
Dogs.
## 352 W. MADISON-ST.
300 HIGH CLASS FARM-RAISED
PUPPIES TO SELECT FROM.
Pedigreed police puppies $10; Eskimo spitz,
$8; toy fox terriers, $5; collies or shepherds,
$4; brindle bulls, $10; Bostons, $20; toy
spaniels, $5; Sir Bedlington terriers, $10;
Irish Cocker-Spaniel spits, $10; chow-chow,
mixed pups, $1; grown police, Bostons, Kerry
blues, spitz, poodles, toy fox terriers and
others cheap; watchdog, $5.
### PETS OF ALL KINDS.
## 352 W. MADISON-ST.
OPEN DAILY AND SUN. UNTIL 10 P. M.

## TO RENT—BUILDINGS.
TO RENT—ONE STORY BRICK BUILDING,
suitable for garage, storage or mfr.; 27,000
square feet; cement floor; good light; switch-
track facilities. C. SEIPP BREWING CO.
536 E. 27th-st. Calumet 0983.
TO RENT—1523-31 S. MICHIGAN-AV., FOR
salesrooms and light mfg.; 3 sty. and bsmt.;
100 ft. front by 80 deep; elevator, loading
facilities in alley; rent $720 mo.
TO RENT—OR SALE—EASY TERMS; NEW
3-sty. brick factory, 75 ft. rear on Lake; 2
ft.; vacant prop. to expand; ideal for mfg.
business or laundry. Rand. 2311.
TO RENT OR FOR SALE—3 STORY BLDG.;
20,000 ft.; no posts; good light; htg. pit.;
yard room; C. J. switch.
J. P. MICKLEY & CO. HARR. 8774.
TO RENT — 30,000 FT. 1 STORY BLDG.,
sprinkled; switch track; heat; 35c ft. WM.
KAFKA, 36 S. State-st. Central 4459.
TO RENT — 4 FLOORS BSMT. GARAGE
2010-12 Wabash-av. Ph. Moran, State 5835.

## TO RENT—BARNS.
TO RENT—3 STORY BRICK BARN, 24
stalls; nr. South Water mkt. Hay. 0096.

### STORE AND OFFICE FIXTURES.
LUNCHROOM FIXTURES,
including counters, coolers, stools, tables,
chairs, ranges, etc.; no reasonable offer re-
fused.
JAC. LEDERER, INC.,
644 W. Madison-st. Monroe 2496.
CASES OF EVERY DESCRIPTION—NEW OR
used; floor cases, wall cases, at your own
price; terms.
JAC. LEDERER, INC.,
Rebuilt Dept., 644 W. Madison.
Phone Monroe 2496.
PARTITIONS—RAILING.
Large stock ready for delivery; also used
railing; reasonable. HUETHER & CO., MFG.,
4513 W. Grand-av. Belmont 8547.
WE HAVE ABOUT 100 LIN. FT. OF OFFICE
partitions, 7½ ft. high, lower part fine
oak panels, upper part glass with glass doors,
and several transoms. Apply for Mr. Wright,
Calumet 7472. 2231 South Park-av.
PRIVATE OWNER WILL SELL $6,000
worth of walnut desks, chairs, and com-
plete office equipment, 18x36 typewriter, safe-
cabinet, carpet, linoleum, at 50% saving.
1718 N. Wells-st.
DESKS—VERY FINE USED OFFICE FURNI-
tures; also medium quality; rebuilt like
new; 35% to 50% saving. CENTRAL OF-
FICE FURNITURE CO., 427 S. Wabash-av.
Harr. 5667.
LUNCH COUNTERS, STOOLS, HOT DOG
outfits, sandwich outfits, soda fountains,
tables and chairs, very reasonable; cash or
terms. Phone Seeley 0945.
JULIUS BENDER, INC.,
901-915 W. MADISON-ST.
Store and office fixtures for all businesses.
New or second hand. Time payments.
WE CARRY A LARGE STOCK OF NEW
and used fixtures for every business.
AMERICAN STORE FIXTURE COMPANY,
1240 W. Madison-st. Monroe 8400.
REDUCED PRICES ON DESKS, TABLES,
chairs, files, ck. prot., addressograph, dic-
taphone, mimeograph, etc.
SPITZER'S, 173 W. LAKE-ST.
ELECTRIC BUTTER-KIST POPCORN, PEA-
nut roasting machine; best offer buys. 1427
W. Madison-st., in shoe store.
GROCERY, BAKERY AND DELICATESSEN
fixtures—Save 50% now; buy in season;
most new. CHAS. RENDER CO., 608 N. Wells.
BEAUTY SHOP AND BARBERS' FIXTURES,
chairs, tools; easy payments. FAIDAR
CO., 1214 N. Wells-st. Ph. Diversey 0.
MAHOGANY AND OAK DESKS, CHAIRS,
filing cabinets; lot of fine carpet cheap.
LOMM, 408 E. Dearborn-st.
OFFICE FURNITURE; IN MAHOG., WAL-
nut, and oak; also steel letter files and
safes. SPITZER'S, 173 W. Lake-st.
DESKS—LARGE LOT OF USED DESKS, TA-
bles, chairs, etc. Prices reduced in the
last dime. Franklin Desk Co., 168 W. Monroe.
FOR SALE—LONG EAKENS' CRISPETTE
outfit; will sell cheap. Address A N 15,
Tribune.
MONEY CASH AND CIGAR CASE—VERY
cheap; high grade; all plate glass. 610
N. Wells-st.
INSURANCE CO'S. OFFICE FURNITURE.
Everything necessary. 200 items; value
over $5,000. 2d fl. 120 W Lake-st.
MAHOGANY FURNISHINGS HIGH CLASS
offices, desks tables, chairs, files, partition
railings, etc. 208 N. La Salle-st.
SHOWCASE—PLATE ON PLATE WITH
drawers below; Edinhone, mimeo., desks,
chairs, mah.; all rd. chp. 718 S. Wabash.
REESE BANK CABINETS NEVER OUT OF
crates; cheap. 3651 Irving Pk. Key 1972.
WANTED—DRUG STORE SODA FOUNTAIN,
6 ft. marble. Dorchester 4000.
OFFICE PARTITIONS, RAILINGS, BRINKS,
408 Federal-st. Ph. Wabash 1856.
POPCORN MACHINE FOR SALE—CHEAP.
Northwest Fixture Co., 765 Milwaukee-av.
MAH. DESKS, $10; SHAW-WALKER STEEL
file, $15. Rm. 812, 166 Jackson.
OFFICE PARTITIONS, RAILINGS; NEW &
used. Swanson, 168 W. Chicago-av. Sup. 1333.
160 YARDS OF CARPET, 50 YDS. LINO-
leum at 50% saving. 1718 N. Wells-st.

### SAFES.
OUR ENTIRE STOCK NEW AND SECOND
hand safes will be sacrificed; need the room.
Dealers invited. HOWE SCALE COMPANY,
1126 S. Wabash-av.
SELECTION OF 75 REFINISHED SAFES
and cabinets. Herring-Hall-Marvin Safe Co.,
225 W. Lake-st. Main 1656.
LARGEST STOCK OF SAFES IN CHICAGO;
new and second hand vault doors. Moser
Safe Co., 60 W. Lake-st. Central 3748.
WILL SELL SAFE-CABINET, MADE BY
Safe-Cabinet Co., for 50% saving. 1718
N. Wells-st.

### DOGS, BIRDS, POULTRY, ETC.
Dogs.
## 352 W. MADISON-ST.
300 HIGH CLASS FARM-RAISED
PUPPIES TO SELECT FROM.
Pedigreed police puppies $10; Eskimo spitz,
$8; toy fox terriers, $5; collies or shepherds,
$4; brindle bulls, $10; Bostons, $20; toy
spaniels, $5; Sir Bedlington terriers, $10;
Irish Cocker-Spaniel spits, $10; chow-chow,
mixed pups, $1; grown police, Bostons, Kerry
blues, spitz, poodles, toy fox terriers and
others cheap; watchdog, $5.
### PETS OF ALL KINDS.
## 352 W. MADISON-ST.
OPEN DAILY AND SUN. UNTIL 10 P. M.

## REAL ESTATE FOR SALE.
### CENTRAL.
FOR SALE—DEARBORN-ST., AT 18TH,
brick bldg., 6 flats, 4 rooms; stove heat;
elec. light; rental $9,400. Price $12,000.
W. BOWERS & CO.
Calumet 0983. 6 E. 31st-st., N. E. Cor. State.
### N. STATE—KEY TO CORNER.
Near Chicago-av., at only $12.60 sq. ft.
This is cheap; good improvements and income
carries. Address C L 73, Tribune.
### CASS-ST., $23,000.
Old improv. and remod. possibilities; real
opportunity. MR. BORN, Superior 4373.
FOR SALE—23 FT. ON ONTARIO, RETW
Clark and Dearborn; income carries. Ex-
ceptional buy. PETRIE, Sup. 4373.

### APARTMENTS—SOUTH SIDE.
INVESTMENT BARGAINS.
$10,000 cash buys equity in 12 flat, 59th
and Calumet; 4-5 rms., all rented. Moderate
rental; subject to 1st $18,000, 2d $12,000,
3½ yrs.
$21,000 cash buys equity in 6 flat, 45th and
Calumet; 5-6 rms., modern; all rented; sub-
ject to $17,500. Call Holshall, H. J. COLE-
MAN & CO., 5857 S. State. Wentworth 5702.
### UNPRECEDENTED OFFER
of one of Park Manor's most modern pressed
brick front 2 apt. bldgs., 4-5 rooms, steam
heat, open and screened front and rear
porches; French doors. Possession 1st apt.
immediately. 7315 Wabash-av. A real buy
at $11,000. Terms. McCLUN, 217 W. 63d.
Wentworth 1544.
### 2 FLAT FOR SALE.
Brick 2 flat, 5-5 rooms, near 69th-st and
Lowe; 1 year old; built-in plumbing, birch
trim; 35 ft. lot; L and steam transporta-
tion. Can be handled with $3,000 cash, bal-
ance on easy terms.
HINKAMP & CO., INC.
Brokerage Dept., 724 W. 63d-st. Engle. 6960.
### NEW 6 APT.
Attractive 6-5 rms., 6 car gar., in South
Shore park; full tile bath; 5 min. walk to
L or sta.; exceptionally large clothes presses.
Priced right.
CARROLL, SCHENDORF & BOENICKER,
739 E. 79th-st., Mr. Powers. Vlac. 8000.
### NEW 3 APT.
$7,000 cash; new 3 apt., 6 rms., 2 baths,
2 car garage; lot 37x125; ½ blk. to L or
surface; best buy on South Side. Will give
26% on investment. Mr. Pollock.
M. HOFFMAN & CO.,
7607 Cottage Grove. Triangle 8200.
FOR SALE—OR EXCHANGE FOR SMALLER
South Side improved, 24 apts., 5300-8
Calumet-av.; 1st mortgage $57,500; 6 years;
rental $18,000; white tenants; bldg. first
class condition. Price $110,000.
R. M. O'BRIEN & CO.,
3457 Indiana-av. Douglas 1588.
### SOUTH SHORE 4 APT.
On large lot; 6 rms., sun parlors, screened
slpg. pchs.; choice location; always rented;
1 C. and surface lines; price $32,000; terms.
H. W. KNOX,
E. J. RADKE, 2110 E. 71st-st. Mid. 7530.
### SOME ONE
must want this 3 apt. bldg. east of Stony
Island-av. $25,000; 3-4 rm.; 2 car brick gar.;
Kewanee boiler; all windows and doors metal
weather stripped; 2½ yrs. old. [Knox.] Wood-
rich Bros., 1200 E. 75th-st. Plaza 1200.
### THIS WEEK'S SPECIAL.
bargain; modern 2 flat, South; small payment.
$700 ft. on 99th-st., near Crawford; $100 ft.
on
G. M. FULLER. Triangle 4049.
### LESS THAN 5½ X RENTAL.
Corner, 12 apt. bldg., nr. Jackson Pk.; in-
come over $10,000 yr.; $3,000 to $5,000 and
part will handle; bal. easy. Fairfax 6184.
Miss Zens.
### $4,000 CASH
buys this 6 flat, near Illinois Central, only 6
months old. 4 and 5 rms., Kewanee heat;
will trade for 2 flat, stove or steam heat.
JOHN F. & PETER J. PETRIE,
6827 Stony Island. Dorchester 8800.
### BRICK 2 FLAT, $13,000.
On lot 37x125 ft.; 6 and 7 rms., oak fin-
ish; elec., furn. and stove ht., screened pch.
2 car frame gar.; good terms. WOODRICH
BROS., 1200 E. 75th-st. Plaza 1200.
### A REAL OPPORTUNITY!!
Modern steel const. 2 flat and vacant
corner; built for personal occupancy;
bldg.; small down payment and easy terms
for quick sale. See owner, 548 E. 76th-st.
### New 2 Apt. Bldgs., $1,000
cash in West Chatham Fields; lot 30x160;
steel const.; nr. schools and stores; will trade
for good vacant. Grange 1142.
### SAC. 2 FLAT, QUICK SALE.
New 6 and 6 rms.; h. w. h.; take small
trade or vac. Buckner, owner, 5229 S. Peoria.
FOR SALE—TO COLORED; MOD. 6 APT.
49th-Calumet; 4-4s, 2-5s; all rented at pres-
ent; income about $5,700 yearly; $5,500 cash
will handle. Ken. 9848. Mr. Williams.
FOR SALE—3 APT. BLDG.; IDEAL LOC.;
good rental; price right; will trade.
E. J. RADKE, 7935 Cottage Grove. Tri. 4600.
FOR SALE—BEAUT. NEW 3 APT. 6 RMS.,
2 baths; brkfst. nook; choice loc.; pr. terms
right; will trade. South Shore 5094.
FOR SALE—BRK. 10 FLATS, DEARBORN-
st., nr. 23d; lots 50x124; $49,500. $15,500
E. G. PAULING & CO., 5 N. La Salle-st.
FOR SALE—TO COLORED, 6 FLAT NEAR
51st-st.; $35,000; $10,000 cash will do.
C. DEVINE & CO., 834 W. 47th-st.
FOR SALE—NEW HIGH GRADE 3 FLAT
bldg.; slpg. pchs.; $233 Maryland-av. Cash
$5,000. Bal. $175 a month. 2976 Lincoln.
FOR SALE—$4,500 BUYS NEW 3 FLAT; 5
rms.; price $24,000. 7726 S. Marshfield.
FOR SALE—13 APT. BLDG., 7018 SANGA-
mon; 6, 5, 4 rms.; may trade. R. Draver.

### APARTMENTS—NORTH SIDE.
## TWO FLAT BLDG.
Wonderful two apt.
building offers the op-
portunity of a lifetime
to possess your own
home—a beautiful, mo-
derate priced home that
you will be proud to
own. This bldg. is lo-
cated in the Devon-
Western district, only
two and one-half blocks
from the Devon-av. car
line, and in a section
where Chicago is rap-
idly developing its new-
est and finest business
and residential center.
Address B B 64, Trib-
une.
4520-22 SHERIDAN ROAD,
99 ¼ block south of Wilson-av.
99 YEAR LEASE AND BUILDING
WILL BE SOLD AT
PUBLIC AUCTION
BY ORDER OF OWNER.
Tuesday, August 10th, at 2:00 p. m., at
the Real Estate Auction Room of the
CASH REALTY AUCTIONEERS, INC.,
Liquidators of Real Estate,
220 South State-st.
Descriptive Circular Upon Request.
### SHERIDAN PK. 24 APT.
6 five-room and 18 four-rm. apts.; large lot
and court; fine bldg.; rental $28,000; newly
financed; $55,000 cash required; might con-
sider trade.
E. E. STULTS REALTY CO.
4301 Broadway, [Ackenhaus] Lakev. 6328.
### WILSON-AV. 3 APT.
7 and 8 rm. apts.; lot 29x135; gar.; rental
$3,600; clear; price $25,000, $10,000 cash.
will consider buying.
E. E. STULTS REALTY CO.
4301 Broadway, [Ackenhaus] Lakev. 6328.
### COR. 38 APT., ROG. PK.
2 bks. L; 18-5 rms. and sun pchs.; $75 ea.;
18-4 r., sun pchs.; $70 ea.; bsmt. apts. $ r.;
18-3 r. apts., $60 ea.; 18-2 r. apts., $50 ea.;
bldg. in exc. cond. LINDSEY & REED, 4712
N. Western. Long Beach 7980.
FOR SALE—HIGH CLASS 5-5 R. APTS., 5
rms., 1 down, 4 up; sun p.; 3 bed r.; ht.
wr. ht.; 1,500 gal. tank, oil burn.; lot 45x90.
$1,500. bal. 5 yrs., 6%. Owner. Dr. Cam-
field. 1 N. State.
FOR SALE—6 APT. COR. UPTOWN, NR.
Wilson L.; 6 rms., sim. ht., 53x151 ft.;
gar.; cash $15,000; pr. $50,000. 5538,
Clark.
FOR SALE—BEAU. SUN PARL. 6 APT. 5
rms. rm. slp. pchs., showers, fur. ht.
1 blk. Clark. Pr. $49,500. ½ cash. Accept smaller
prop. in exch. Long Beach 7850.
FOR SALE—DANDY 3 FLAT, STM., 7-8
rms.; 2 car gar., 30 ft. lot; rent $3,600;
Wilson, nr. Clark; $36,500; tms. Diversey
2040. TORPE, 2340 Lincoln-av. Linc. 4236.
FOR SALE—MOD. 19 FLAT, 2, 3 AND 4
rms. Magnolia nr. Foster. Rent $16,000.
Low price terms if $25,000 cash; corner small
bldg. TORPE, 2340 Lincoln-av.
FOR SALE—$20,000 BUYS 15 APT. BLDG.,
in select residential section; 3 and 4 rms.;
all modern. All occupied at low rental of
$12,800. Address L 595, Tribune.
FOR SALE—DANDY NEW 3 FLAT; GOT.
cash. Animals boarded. 1130 E. 55th-st.
1ST CLASS POLICE PUPS, 3 MONTHS;
reas. price. 1226 Melrose-st. nr. Racine.;
PEKINGESE PUPS, PEDIGREE; reas. 2242
Rosemont-av. 2d. flor. Park 10089.
A BEAUTIFUL AND HEALTHY POLICE
pup, champ. pods. reas. Ph. Vinc. 4111.;
pups, champ. pods. reas.
100 HEALTHY COUNTRY PUPS, ALL
breeds; $2 to $5. 2357 So. Michigan-av.
PERFECT MARK BOSTON BULL MALE
puppy, 3 mos. $100. 348 N. St. Louis-av.
FEMALE AIREDALE PUP, 6 MO., $6; GOOD
watch dog. 1639 N. Menard.

### HORSES, HARNESS, CARRIAGES.
SADDLE HORSES.
For Sale—High class sedimated, thorough-
ly mannered, moderately priced, three and
five gaited; two high jumpers. Call Wilson
Farms, 5 mi. west of Chicago on Chicago Mil-
waukee road, Elgin, Ill. Open Sun. Ask
for Mr. Keith. William Boyd, Palmer House.

## REAL ESTATE FOR SALE.
### APARTMENTS—NORTH SIDE.
BARGAINS.
Rogers Park corner 18 apt., near L station;
newly made bank mtge. at 6%, will sell for
6¼ times rent, $36,000 will handle.
Corner 12 apt. 2-4s, 3-5s and private pchs.;
choicest Rogers Park section, east of sherid-
an; R. R. splendid construction; only $83,-
000; need $20,000.
3 apt., 7 rms., 2 baths; lot 42½x178; taken
in trade at $40,000; sellers have no use for
it; will trade for ripe apt. vacant or smash
price for cash.
ROGERS PARK REALTY CO.,
1215 Devon-av. Rog. Pk. 7338.
### $5,000 CASH BUYS
HIGH GRADE ROGERS PARK 3 APT.
Here is your opportunity to buy bldg. orig-
inally cost $35,000, for $27,000, on large
lot with side drive; 3 garages. Apts. consist
of 6 rms. each. Sun par. and slpg. pch.;
large living rm., bookcases, fireplace. This
property was taken in trade and is being sac-
rificed for $27,000. Address F P 137, Tribune.
### VERY SPECIAL.
$15,000 cash will purchase equity in 26
flat bldg., loc. 200 ft. from lake; nr. Edge-
water Beach Hotel. Phone Dearborn 9152.
Mr. Campbell.

### APARTMENTS—N. W. SIDE.
RAVENSWOOD MANOR.
2 apts., 4½ rm. lot, side drive; $28,000. In-
quire owner. Juniper 7031, or 4537 N. Rich-
mond.
FOR SALE—NEW 3 FLAT. IDEAL. ALBANY
Park location; good transp.; 5 rms., sleep-
ing porch, showers; 32 ft. lot; well built;
$7,000 cash, bal. monthly. Owner. Cent.
4725, or address M X 200, Tribune.
FOR SALE—3 APT. ALBANY PK., NEW
building and 3 car brick garage. Airy, light
on all 4 sides, near school and facing park.
$15,000 first mortg. straight 4 yrs. 6%. Cash
req. $2,500. Apply 5010 Drake-av.
FOR SALE—SIX FLATS, 2 BLDGS., STOVE
heat; garages; income $2,700; price $18,-
500. GEO. A. LYNN, 2853 W. Madison-st.
FOR SALE—BY OWNER, 2 FLAT, 6-6 RMS.,
hot water heat; separate plant for hot
water; screened in porches; small cash re-
quired. 2715 N. Whipple-st.
FOR SALE—NEW 6 FLAT, $45,000; 4344 N.
Mozart; paved alley; garage. Will trade for
clear flat. Rogers Park 4142.
FOR SALE—2 STORY BRICK BLDG., 5-5
rms., steam heat; very reas. 2928 N.
Keating-av. Palisades 8365.
FOR SALE—3 FLAT BRK. $9,000; CASH
$2,500. C. E. Whitehead, 3669 W. Division.

### APARTMENTS—WEST SIDE.
FOR SALE — $5,000 CASH BUYS 9 APT.
bldg. nr. Garfield Pk. Harold A. Waters
& Co., 109 N. Dearborn-st. Dearb. 1780.
FOR SALE—2 FLAT BRK. ON JACKSON-
blvd.; 6-6 r., stv. ht., sls. hdwd. fls., com.
bsmt.; $8,000. Ca. $2,000. Tuttle West 5080.

### BUSINESS PROPERTY—SOUTH.
STOVE HEAT.
6 STORES AND 6 APTS.
Pershing-rd., 100 ft. from Indiana-av.
transfer cor. and L; 124 ft. frontage; worth
$50,000 without imps., which bring in $9,-
000 a year, except heat and insurance. Mtge.
$34,000. Owners dividing ownership
and order sale at ridiculously low price of
$55,000. Mr. French.
CARROLL, SCHENDORF & BOENICKER,
1633 E. 53d-st. Dorchester 6200.
### INDIANA-AV. AND 23D-ST.
25x175.
Will slash our below market price to close
estate; only $11,500. Owner will improve-
ments with income of $1,000 per year will
carry while land is rapidly increasing in
value; $3,000 cash will handle.
MR. FRENCH. DORCHESTER 6200.
FOR SALE—EXCEPTIONAL BARGAIN; 4
stores, 12 apts., 2 flat, frame, in rear; all
brick; rental $3,320; close st. car and R. R.;
$75,000; $10,000 cash. Full details on appli-
cation. LINCOLN STATE BANK, Real Estate
Department, 11 E. 31st-st.

### BUSINESS PROPERTY—NORTH.
FOR SALE—MY HIGH GRADE 6 STORES,
11 apts., garages, Lincoln-av. nr. Belmont.
Rent $21,000; might trade. Address D E 225,
Tribune.
FOR SALE—WILL SELL MY 5 STORES, 10
apts.; bldg. all rented; 1st mtge. $107,000;
rent $22,000. Price $160,000; will trade.
Address C E 422, Tribune.
FOR SALE—COR. STORE AND 2 APT. N.
of Division-st. Rent $3,300; small cash
payment will handle. Address C E 100.
Tribune.
FOR SALE—OIL STATION SITE ON PAVED
full section line; sacrifice, $8,500; worth
considerably more; cash, $2,200; act quick.
Address E A 5, Tribune.
FOR SALE—S. W. COR. ROGERS AND
Greenview at Howard, 88x158. At bargain
price. G. J. Schneider & Co., 10 S. La Salle.
Sta. 3302.
FOR SALE—OWNER OF IMPROVED COR-
ner west of and near Lincoln Park really
wants to sell. Owner, 2000 BROMELL
BROS., 111 Washington-st. [Mr. Shepard].
FOR SALE—TRANSFER COR. CONSISTING
of 6 stores and 1-6 rm. flat. Stove heat.
$8,000 cash will handle. Rm. 538, 11 S.
La Salle-st.
FOR SALE—2 STORY BRICK BLDG. WITH
3 4-rm. flats and store, garages and
vacant lot. 2076 Belmont-av.
FOR SALE—EAST CHESTNUT. 4114 FT.
We consider this an excellent buy at $50,-
000. Ruppert Realty Co., 632 Rush-st.

### BUSINESS PROPERTY—N. W.
IF YOU ARE INTERESTED
IN BUSINESS PROPERTY
see this high grade glazed white brick 1
story store and flat, steam heat, 25x83 ft.,
designed for 2 store doors.
2935 Belmont-av. Juniper 1673.
FOR SALE—I WANT TO SELL MY BUSI-
ness lot at once; all improvements in and
paid for; corner, 50x125; same
street selling for $200 per ft.; will sacrifice
my lot for $80 per foot. Address N W 533,
Tribune.
FOR SALE—BUSINESS LOT ON IRVING
Park-blvd.; will sacrifice for $1,000; must
have $250 in cash. Title guaranteed by Chi-
cago Title & Trust Co. Address C C 414,
Tribune.
FOR SALE—BY OWNER, 2 25 FT. BUSI-
ness lots near Howard and Milwaukee-av.
Only $1,250 each. Small down payments.
Address B C 432, Tribune.

### BUSINESS PROPERTY—WEST SIDE.
FOR SALE—TWO BUSINESS LOTS ON 22D-
st., near Harlem-av.; improvements in; will
sell one or both; $600 each; $520 cash, bal-
ance easy terms. No brokers. Address N M
534, Tribune.
FOR SALE—TWO BUSINESS LOTS ON HAR-
lem-av., 3 blocks from Roosevelt-rd. all
improvements in; cash or terms. No brokers.
Address B J 418, Tribune.
FOR SALE—$5,000 DOWN BUYS 3 STORES
and bakery shop, completely equipped. A.
B. La Zorin, 84 W. Randolph.

### HOUSES—SOUTH SIDE.
BUNGALOW, $7,750.
5 rm. brick bungalow, near 86th and
Union; furnace heat; 36 ft. lot; building
about 7 years old; $1,000 cash, bal. easy
terms. Can be handled with $1,400 cash,
balance like rent, or will trade for good
residence lot.
HINKAMP & CO., INC.
Brokerage Dept., 724 W. 63d-st. Engle. 6960.
### NEW BUNGALOW FOR $500
down; nr. Rock Island Brainerd sta. and sur-
face. 22 min. to loop; 5 lge. attract. rms.;
Arco steam ht.; gas, elec. and special fea-
tures; unequaled; priced exceptionally
low, bal. as rent. Call Sunday, owner,
9438 S. Ashland-av. Beverly 7577.
### SPECIAL BARGAIN.
WONDERFUL BUNGALOW FOR $8,500.
Beverly Hills, facing golf course, 50x200
ft.; small amount of cash will handle. Ad-
dress B E 413, Tribune.
FOR SALE—MY 6 RM. RES. LOT IN HIGH-
ly restr. res. neighborhood, near 85th-st.;
will take $1,475 if taken at once; $375 cash
needed. Address J S 846, Tribune.
FOR SALE—$8,350 FT. ON 88SEX-AV. $750
down, bal. mo. J. L. HESS, 2257 E.
71st-st. Midway 0050.
FOR SALE—SIXTY FEET S. OF 87TH, ON HON-
ore; all impr.; TRADING, 1242 W. 63d.
FOR SALE — CORNELL-AV., NEAR 56TH-
st., 50x158; big bargain. Phone Cen. 3678.

### VACANT—SOUTHWEST SIDE.
KOMAREK'S SPECIALS.
25x125 on Cicero, near 53d, $225 a foot.
25x125 on Crawford, nr. 50th, $100 a ft.
25x125 on Cicero, nr. 55th, $100 a ft.
Harlem-av., near cor. Roosevelt, 60x137,
$10,000.
A. W. KOMAREK & CO.,
Cicero and 62d-st. Republic 4258.
Cicero and Archer. Lafayette 2593.
### MUST SELL.
Owner must sell 20 lots size 30x126 on full
section line; close to station, stores and churches.
Will sell whole or part of it. Financially un-
embarrassed; quick sale. Can be handled without
advertisement to purchaser. HARRY ADAIR,
6715 So. Hermitage. Hemlock 4166.
### CRAWFORD.
Widening Crawford will boom this frontage.
Act quick. $110 a foot; 2 miles from loop
near double section road. Terms. No brok-
ers. Address B H 134, Tribune.
### 63D-ST. SNAP.
50 ft. lot on 63rd nr. Crawford,

## REAL ESTATE—SUBURBAN—NORTH.

### Miscellaneous.

**WOODED ACRE**

FOR SALE—My ardently wooded acre in North Shore's most beautiful Sub. Close to Lake. Ideal for homesite or investment. To make quick sale will sell for $2,045. Need $515 down, bal. terms. Address S L 383, Tribune.

## REAL ESTATE—SUBURBAN—N. W.

### Arlington Heights.

FOR SALE—PRIVATE PARTY WILL SELL 6 rm. brick bungalow in Arlington Heights; small down payment to responsible party. Address T F 77, Tribune.

FOR SALE—MY COR. LOT 50X132 IN ARLington Hts. Underground improv. in; $700; $140 cash, bal. easy terms. Address A M 217, Tribune.

### Barrington.

FOR SALE—7 ACRES WITH 258 FT. CONcrete frontage on Dundee rd. Price $8,000. Can be sold in 1 acre lots. K. E. Otis, Barrington 311.

### Des Plaines.

**DES PLAINES**

RESIDENCE.

7 rm. residence, bungalow type; large lot, 70x150; hot water heat, solid oak throughout, enclosed porches; in choicest location of highly restricted, established, exclusive subdivision; 2 blks. to C. & N. W. Ry. station, 33 trains daily, 30 min. to loop. Excellent shrubs, shade, and fruit trees. Garage; chicken coop. Phone MR. MILLER, Calumet 1465 or Des Plaines 539.

### Niles Center.

**NILES CENTER.**

Will sell 2 apt. sites for $1,150, close to terminal; 1 blk. N. of Dempster. $275 down, bal. 4 yrs.; no int. Address D N 505, Tribune.

FOR SALE—CHOICEST IMP. RES. K. LOT, 66x125. KRENN & DATO'S Crawford-av. exp. loop; half cash; easy terms. Telephone Superior 3190.

FOR SALE—25 FT. BUSINESS LOT ON Main-st., Niles Center. Must sacrifice. Private party. Stewart 8725.

### Park Ridge.

**SPACIOUS NEW COLONIAL**

34 ft. living rm. and sun parlor; excellent dining rm., breakfast nook and butler's pantry, modern kitchen, toilet and lavatory downstairs; 4 lge. sleeping rooms, each with 2 exposures; tile bath; 6 closets; hot water heat fireplace; mah. and w. e. trim; lot 50x160; $16,000.

FRED I. GILLICK, PARK RIDGE, ILL. Park Ridge 777.

**1st Paymt. Arranged to Suit.**

**$15 MONTHLY.**

One large residence lot; one business lot; both Arlington. Near station. Address M 107, Tribune.

FOR SALE—PARK RIDGE HOMESITE 50x132; restricted neighborhood, east of Country Club; only $250 down. Address B V 434, Tribune.

FOR SALE—50 FT. LOT WITH 10 OAK trees on it, near Park Ridge station, for $900; $100 cash, bal. easy. Address A E 374, Tribune.

FOR SALE—BEAUTIFUL 50 FT. RES. LOT. $1,250; will take $200 down on excellent transp.; improv. going in. Central 5726.

FOR SALE—LOT, 50X160, ON N. S.; ALL imp. in; barg. Address L 357, Tribune.

### Miscellaneous.

**BIG 1-4 ACRE LOTS ONLY $325**

Right in town; close to sta., in heart of great activity; only $60 cash needed; $4 per mo. The last available property at this price within commuting distance of loop on L. W. Buy now and you should profit. Only a few. Act at once. Address S F 488, Tribune.

**UNUSUAL INVESTMENT.**

**ONLY $60 NEEDED.**

We are offering, for a short time only, a few well located 60 ft. lots in high-priced, restricted section of well known suburb Northwest of Chicago, at $625; only $4 per mo. to carry a lot that should show splendid profit in short time. Only a few. Answer at once. Address B D 568, Tribune.

**DOUBLE FULL SECTION**

**LINE HIGHWAY**

**BUSINESS CORNER,**

81X225 FT., $2,350. ON TIME.

Now being paved by county. A genuine investment for unlimited possibilities, $300 cash, and $23.50 per mo. will handle. Address S B 300, Tribune.

**2½ ACRES NORTHWEST.**

**CORNER—CHEAP.**

Just off paved highway; close to Northwestern sta. and business section of old established suburb; fine soil; can be easily subdivided; will sell small piece for $450 and monthly payments, if taken this week. Address B C 372, Tribune.

**STATE HIGHWAY**

**FRONTAGE.**

Dandy place for gas sta. or refreshment stand; near intersection; northwest of loop. $175 down, $10 a mo. Act quick if you want this choice loca. Address B F 507, Tribune.

**BEAUTIFUL ORCHARD,**

**124X140, $950.**

Very high ground in finest section booming suburb northwest; close to station; will take $200 cash, bal. $10 per mo. if taken at once. Address B B 581, Tribune.

FOR SALE—CHOICE LOCATION FOR GASoline station, on concrete road, direct to Chicago, near intersection of 2 arteries and gate to Forest Preserve park. Price for 50 ft. corner, $3,900; cash $1,000, balance without interest in small monthly payments. Address C K 307 Tribune.

FOR SALE—5 ACRES, CONCRETE ROAD; acre, sma. improvements; possibilities; no agents. Address B J 302 Tribune.

FOR SALE—4 RM. HSE.; PR. $2,200; RENsanville, Ill. 3001 Wesley Berwyn 1111.

## REAL ESTATE—SUBURBAN—WEST.

### Berwyn.

FOR SALE—MY COR. 31ST AND OAK PK. av.; cash talks. Address M 560, Tribune.

### Brookfield.

**$250 Cash, $65 Mo., Inc. Int.,**

buys new 5 rm. brk. bung. Ph. Maywood 284, or come to 3110 N. 5th-av., Maywood.

FOR SALE—LOSS OF PARENTS COMPELS heirs to dispose of 6 rm. mod. hse., furn. ht., near schools, trans.; pr. $5,250. Mrs. Resek, 47 Grand-av. Brookfield 611.

### Downers Grove.

**$200 CASH—$10 MONTHLY.**

60x200 ft. facing golf course. Burlington sta. 20 min. loop; 40 trains daily; low fares; close estate. $850 each. L. A. Bateman, Opposite Belmont depot.

FOR SALE—A LOC. IS RIPE FOR SUBDIvorn.; adj. $8,000 home; cheap. Address Fr; Geldon, Gen. Del., Downers Grove.

### Elmhurst.

FOR SALE — ELMHURST ENGLISH COTtage. This model home can be yours if you have a few hundred dollars and can pay about $50 monthly including interest. Home is well built, has many modern built-in features, large lot and handy to everything worth while. A bargain you can't afford to miss. Immediate occupancy. Oct. 1 or later. Address N C 95, Tribune.

**OWNER SACRIFICES.**

Elmhurst home, lot 75x140. East front, screened porch, paved st., water, gas, elec., garage, berries, shrubbery, shade and fruit trees. Only block to schools, stores and motors. Price $4,000. Small down payment, $45 monthly. Address H B 306, Tribune.

**DON'T SIGN A LEASE.**

See our 5-6 rm. neat and cozy homes; modern; all conveniences; 2 only; prices $6,900 to $9,000; terms $500 to $1,500; E Z pay'ts. You will like our fair and courteous service. E. F. COOKE, 134 N. York-st., Elmhurst, Ph. 2.

**OWNER MUST SELL**

New 5 room stucco bungalow; fireplace; lg. lot, paved st.; furnace ht., side entrance; good basement; modern; full basement; interior $7,800; $800 down, bank like rent. P. O Box 252, Elmhurst.

FOR SALE — $50 MONTHLY BUYS MY beautiful mod. 6 rm. brick bungalow; hdwd. firs. and trim; decorate; front and rear pchs.; full bsmt.; ldry.; gas heat; lge. lot; shade and trees; city water, and sewer; 2 blks. sta., Elmhurst; small down payment and $50 mo. Address B B 307, Tribune.

**$200 CASH, $50 MONTHLY,**

buys my mod. 5 rm. home; bath; hdwd. firs. and trim; bsmt.; gas.; furn.; ldry.; lge. lot; 2 blks. sch., Elmhurst; $5,000. Address B B 308 Tribune. Act quick.

FOR SALE—I OWN A BEAUTIFUL 50 FT. lot close to York and St. Charles-rd., all underground improvements in, ready for immediate building. Many beautiful homes close by. Will sell for $32 a ft. Bargain. Inquire in Elmhurst. Address C T 315, Tribune.

**PRICED FOR QUICK SALE.**

$250 cash, bal. $25 monthly, buys fine home site, 5 blks. from elec. sta. Paved street. Improvements in. Add. owner at Box 276, Elmhurst, Ill.

FOR SALE—BEAUT. HOMES. FINEST OF construction, located in best res. sec. close to parks, schools, stores, trans. Address A E and N. W. trans. Terms to suit. Will build on your lot or trade. Address M 592, Tribune.

**NEW ENGLISH RESIDENCE**

Owner offers 6 large rooms; sun parlor, hot water heat, tile roof, tile bath, modern, built-in features, excellent location; large lot, paved street; terms. Address F S 220 Tribune.

FOR SALE—MOD. 6 RM. DUTCH COL. brick; h. wt. ht., sun par., fireplace; reas.; down pay. and terms.

**Otto W. Balgemann & Co.,**

111 S. York-st. Elmhurst, Ill.

**STATE ROAD FRONTAGE**

On busy Lake-st., 18 miles to loop; $100 down; $10 per month. Address F S 198, Tribune.

FOR SALE—5 ROOM BRICK BUNGALOW; hot water heat; 2 car garage; $1,500 cash. Suburban Realty Co., 127 N. National Bk. Bldg., Elmhurst. Phone 251.

FOR SALE — MUST SELL MY 2 BEAUT. lots in Elmhurst; lge. shade trees, sewer, water, gas, elec.; price $900; $100 cash, $10 per mo. Address S B 310, Tribune.

FOR SALE—BEAUT. WOODED CORNER lot, 165 ft. on North-av., bargain. GOTT SCHALK, Beef Store, 721 N. Michigan.

### Elmhurst.

**RESTRICTED HOMESITES**

Within 6 blks. of depot, in finest part of Elmhurst; sewer, water, walks, gas included in price. Street in. Very reasonable cost. Will accept 1-5 cash, bal. E Z terms. Full details on request. Address P. O. Box 325, Elmhurst, Ill.

**1-3-5 ACRE TRACTS.**

Close to cement road, 18 miles from loop; $100 down, $10 per month. Address P B 200, Tribune.

### Glen Ellyn.

FOR SALE—MUST SELL MY LARGE LOT located in prettiest part of Glen Ellyn, just a short way from steam and electric depot. Spanish type buildings now under construction in same block. Need $400 cash. Address B C 297, Tribune.

**6 RM. RESIDENCE.**

On lot 50x400; garage; sun parlor; paved st.; $8,500; $1,500 down, balance $70 month; interest included.

447 Main-st., Glen Ellyn. Tel. 282 or 660.

FOR SALE—LARGE LOT 50X182, WELL located in restricted section, $1,200 cash price. An unusual buy for home or investment. Address M 597, Tribune.

### Hinsdale.

**5 ACRE COUNTRY HOME.**

or chicken farm, 1 mile south of Hinsdale; lge. house, barn and chicken coops. F. Z. Birky, Box 1, S. Garfield-av.

FOR SALE—MY LOT, 50X175; 2½ BLKS. to sta.; only $250 down, bal. terms. Address C M 451, Tribune.

### La Grange.

**$250 CASH**

and balance mo., buys new, mod. 5 rm. and attic bungalow; concrete st.; nr. Burl. depot, str. cars, and bus line. Graham & Schultz, Rm. 917 Chamber of Com., Main 0826, or call Sat. or Sun., Ogden-av., Congress Park.

**$6,000 FOR MY EQUITY**

in new 6 rm. Spanish type home on lr. beautifully aged lot in best res. sec.; many individual features; artistically dec. Come to 323 S. 6th-av., La Grange. Sun. or any aft. Ph. owner at Austin 1526.

**MUST SELL AT ONCE.**

7 rm. residence; beautiful trees, shrubbery; 2 car gar.; lrg. lot; pay. sts.; excel. location; $10,000. Only $1,500 cash, bal. easy mo. paymts. T. H. KRUMMINGA & CO., 612 W. BURLINGTON-AV., LA GRANGE 730.

FOR SALE—STUCCO BUNGALOW, 5 R., S. porch, s. parlor, bath; mbdern; 4 blks. from 5th-av. station, La Grange; $5,300 cash. Terms. Address M 444, Tribune.

FOR SALE — RESTRICTED 50X135 FOOT lot, S. Side; near trans., schools, and churches; bargain at $1,400; liberal terms. Investigate. Address M 600, Tribune.

### Lombard.

**SPANISH BARGAIN—$8,900.**

**MAY TAKE CHOICE LOT**

as part payment. SIX ROOMS AND GARAGE. Modern features; beautiful stucco finish, BLUE ROOF. Big liv. rm. with BARRELLED CEILING. Tile bath. BREAKFAST ROOM. Beautiful home in high class location. Write at once. OWNER. Address P B 427, Tribune.

**CIRCUMSTANCES**

Compel owner to dispose of 6 rm. brick bung. modern home; every convenience; 3 blks. from L. blk. to school. BEAUTIFULLY LANDSCAPED; trees, shrubs, etc. $6,500; $2,000 cash. O. J. ROATH & SONS, 14 Park-st. Ph. Lombard 14.

FOR SALE—VERY FINE ST. CHARLES-RD. business frontage, 1 block from banks; $150 per ft.; adj. property, $300 to $500 per ft. H. A. HOVER & CO., Main-st. and St. Charles-rd., Lombard. Phone 348.

### Maywood.

**ALL READY.**

Modern brick bungalows; move in now or this fall; nothing to pay until you move; only $300 to $500 cash, balance like rent; choice of four high class locations. There is no reason why you are the largest builders. See us before buying.

**THE BLOCH REAL EST. CO.,**

2 S. 19th-av. Maywood 2704.

**LAST CHANCE.**

**I HAVE THREE**

modern brick bungalows left that I will accept the equity in your lot, no matter where located, as down payment; balance like rent. P. O. Box 153, Maywood.

**SEE MY SHOW BUNGALOW**

Only $300 cash, bal. less than rent, takes my all modern brick bungalow; first class location; 2 blks. to Lake Park; formerly price $8,500; now $8,000. Address B B 309, Tribune.

**2½ ACRES NORTHWEST.**

**CORNER—CHEAP.**

Just off paved highway; close to Northwestern sta. and business section of old established suburb; fine soil; can be easily subdivided; will sell small piece for $450 and monthly payments, if taken this week. Address B C 372, Tribune.

**STATE HIGHWAY**

**FRONTAGE.**

Dandy place for gas sta. or refreshment stand; near intersection; northwest of loop. $175 down, $10 a mo. Act quick if you want this choice loca. Address B F 507, Tribune.

**BEAUTIFUL ORCHARD,**

**124X140, $950.**

Very high ground in finest section booming suburb northwest; close to station; will take $200 cash, bal. $10 per mo. if taken at once. Address B B 581, Tribune.

FOR SALE—CHOICE LOCATION FOR GASoline station, on concrete road, direct to Chicago, near intersection of 2 arteries and gate to Forest Preserve park. Price for 50 ft. corner, $3,900; cash $1,000, balance without interest in small monthly payments. Address C K 307 Tribune.

FOR SALE—5 ACRES, CONCRETE ROAD; acre, sma. improvements; possibilities; no agents. Address B J 302 Tribune.

FOR SALE—4 RM. HSE.; PR. $2,200; RENsanville, Ill. 3001 Wesley Berwyn 1111.

### Villa Park.

**NEW BRICK BUNGALOW.**

6 rooms, pressed brick all exterior; tile bath, oak floors, furnace heat; lot 50x150; paved street; trans. 2 blks.; or 40 trains N. R. R. Price $8,200; $1,500 down, $60 per mo. Owner, H. W. ELMORE & CO., Opp. Ardmore, Aurora-Elgin sta., Villa Park.

FOR SALE—BUNGALOW-RD. VILLA PARK home; lot 50x250; nr. sta.; $5,350; $300 cash, bal $45 monthly. Address B C 460, Tribune.

### Western Springs.

**A WONDERFUL BUY.**

Good 5 rm. frame bung.; oak floors and trim, firepl.; bksc., inc. porch, 1 car garage, furn. heat; near depot; only $8,000; terms arranged. Address S N 284, Tribune.

FOR SALE—BY OWNER, NEW 5 ROOM bungalow, complete in every way, screens, shades; attic; 50 ft. lot; 3 blks. to station, stores, and school; $7,300 on liberal terms. Address G F 265, Tribune.

### Wheaton.

**MAKE YOUR LOT A HOME.**

We have 4 all mod. brk. bungalows on which we will take the equity in your lot as down payment; balance like rent. P. O. Box 687, Wheaton.

FOR SALE—NEW FIVE ROOM BUNGALOW on Wheaton; modern in every respect; on 60 ft. lot; price $6,500; will take small down payment, balance monthly. Call Superior 9310.

FOR SALE—LARGE LOT; LORRAINE-RD. sub., Wheaton, Ill.; must sell my int. in same; sac. for quick sale. E. L. Duhring, 9442 Harper-av., Apt. 107, Chicago, Ill.

### Miscellaneous.

**FOR SALE.**

**NEW 5 ROOM HOUSE.**

Improvements in and paid for. Lot about ¼ acre. Schools, Churches and stores two blocks from Railroad Station. 40 trains a day, 43 minutes to the loop. $5000 down, balance $40 a month. Price $5,950. Look at this before you buy anywhere else. Address B E 583, Tribune.

## REAL ESTATE—SUBURBAN—WEST.

### Miscellaneous.

**BEAUTIFUL SUBURBAN**

home, modern, 3 acres of land; all kinds of fruit and shade trees; 2 blocks from transportation. By owner, JOHN S. SHEKLETON, 3601 Pine Grove-av.

**TWO ACRE TRUCK FARM.**

Rich black soil with water, street, elec. and gas. Many beautiful homes in course of construction. 4 blks. from depot; natural park. Will sell on easy terms, small payment down. Address B C 318, Tribune.

## REAL ESTATE—SUB'N—MISCELLA'S.

**10 RULES FOR BUYING SUBURBAN PROPERTY**

After several years' study of the development of Chicago suburban property, I have formulated a set of rules, which, if followed by a purchaser of vacant property, should bring profitable results. I will forward this set of rules upon request. Address B C 374, Tribune.

FOR SALE — MY FIVE ACRE CHICKEN farm; new house, beautiful location on paved road; small down payment accepted from responsible party. No brokers. Address H X 417, Tribune.

## REAL ESTATE—CALUMET DIST.

FOR SALE—OR EXCHANGE. CHOICE CALumet subdivision. 27 acres, on full section. T. L. MYERS, 153 N. Clark-st. Dear. 5729.

## REAL ESTATE—ACRE PROPERTY.

**DETROIT, MICH.**

**Telegraph Road Acreage.**

317.5 acres on Telegraph Road, between Detroit and Flat Rock, 15 miles from center of Detroit on main Super Highway, Detroit to Toledo. Directly in path of industrial progress, influenced by growth of Detroit, Wyandotte, Dearborn, River Rouge, and Henry Ford activities. Railroad facilities. Ripe for immediate subdivision or good for investment hold. Price, $1,600 per acre; 25% cash, balance 10 years. Local subdividers will contract for sale. Address owner, Theo. Long, 1661 Stroh Bldg., Detroit, Mich.

**Beautiful Golf Club Site.**

171 acres of rolling black land, partly wooded, on Rt. 31, Dixie highway and Wentz-av., just south of Chgo. Hghts.; C. & E. I. depot and elec. ry. within ¾ mile. Has 3,600 ft. of new asphalt frontage; road frtg. very near full mile frontage on 2 other roads. 1,320 ft. facing forest preserve. Offers wonderful opportunity for subdividing. Good water, lights, sewer, barns, etc. $750 per A. 1-3 cash. Address A M 221, Tribune.

**ACRES WEST OF THE WESTERN ELECTRIC PLANT**

with improvements paid for. Just the place for a home. Large trees. Close to schools, churches, colleges, and stores. One block from express service. Write owner for information. Address B B 556, Tribune.

**MEDINAH HIGHLANDS.**

This is your opportunity to make an investment in acreage that is already subdivided. Full blocks, comprising 32 lots, 50x187 ft., for as low as $7,500; 1-3 cash, bal. to suit; less than the present wholesale price of this territory.

**COOK & MATHESON,**

1046 Wilson-av. Ardmore 1810.

**SQUARE 160 ACRES FOR LONG TERM LEASE**

with option to purchase. Ideal terrain for a golf course; thoroughly tiled; an unlimited source of water. On 143d-st. state highway in Palos Park district. Address S L 414, Tribune.

**53 ACRES**

in the city of Naperville, facing Highland-av., all improvements can be had this year; beautiful homes adjoining property; ideal for subdivision; $1,000 per acre; $1,000 per acre, 1-3 cash. Address S F 432, Tribune.

**2 AND 4 ACRES, NORTH.**

Attractive location, near schools, stores, priced for immediate sale, $650 ac.; terms. Owner, F. O. Box 281, Waukegan, Ill.

FOR SALE—10 MAIN ROAD TO BARRINGton, 1¼ miles from station and golf club; restricted estates 5 to 10 acres at wholesale prices; blue prints sent on request from owner. Address A M 68, Tribune.

FOR SALE—FARM NEAR BEAUT. CRYSstal Lake, 180 ac.; good improv., close to market for milk, cream, eggs, butter; cuts $175; need $12,000 cash. Address A M 197, Tribune.

FOR SALE—LARGE FARM, SUITABLE FOR gentleman's farm or subdivision; 1 hour's 45 minutes' ride from the loop on C. & N. W. R. R.; $325 per acre. Address C E 181, Tribune.

**FORCED TO SELL CHEAP.**

18 acre section line corner, Waukegan-rd.-Winnetka-av., Randolph 3410.

FOR SALE—BEAUTIFUL 10 ACRES, COUNtry homesite, Libertyville. Write today for price terms. BELLEKS & PETERSEN, Libertyville, Illinois.

FOR SALE—160 ACRES, GOOD BLDGS., 2 road frontages, exc. for golf course; ½ mi. N. Hunt.-rd. Price $185 per acre. Arlington Heights Realty Co., Arlington Hgts., Ill.

FOR SALE OR TRADE—2½ A. COR. HALsted and 167th, for 2 ft. Price $18,000. No brokers. Address L 503, Tribune.

FOR SALE—SOME CHOICE ACRE TRACTS near Mundelein, Athens of America. MADDEN BROS., 140 S. Dearborn-st.

## REAL ESTATE—SUMMER RESORTS.

**Headqtrs. for Lake Frontage.**

The oldest [since 1860], most reliable Real Estate organization in Wis., with district offices in Ill. North Lake Geneva, the most desirable furnished cottages, lake frontage, forest land. We can locate you anywhere in Northern Wis. or Upper Mich. Write us fully your needs, desires and we will send our lists. Reference any Bank, or Trust Co. in Milwaukee, Wis.

**AUER, INCORPORATED,**

157 W. Water-st. Broadway 7440.

**HAMLIN LAKE.**

Griswolda, north of Ludington; 5 room cottage, porched and screened 3 sides; accom. 12 people; double lot; garage; 16-ft. runabout, motor launch, 21 ft. rowboat and Evinrude. This home is comp. furn. and equip. for summer. Property driven well, soft water. Property known as Stewart home. Priced low for quick sale. HOBBS & GRUBB, Inc. Exclusive Agts., 446 E. 47th-st., Atlantic 4610.

**GRAB THIS.**

28 acres having quarter mile frontage on Grindstone and quarter mile frontage on Court Oreilles lakes; largest and best lakes in Hayward, Wis., lake region; sandy beaches, pine timber, good roads, muskie, bass, pike; cheap for quick sale. R. A. BEAUDETTE, 707 W. Washington-st. State 2343.

FOR SALE—SITE FOR BOYS' OR GIRLS' camp; ¾ mile from trunk line; 10 miles to Traverse City; 5 acres, 1,000 ft. frontage on beautiful Lake Leelanau (formerly Carp lake). Fine sand beach, creek, spring, plateau commanding most beautiful view of lake; 6-car barn and woodlot, some trees and fruit. $150 per acre. Write or call A. Seidl, 123 S. Front-st., Traverse City, Mich.

FOR SALE—OR DIAMOND LAKE BEAUtiful northern Michigan resort; new 5 room cottage, furnished complete, 2 cement screened porches, inside toilet; and good boat; large lot; deal with owner; price $2,000. MR. J. VAN HERP, R. R. 1, Elmbrook, Grandville, Mich.

**Lake Lots, $2.50 per Week,**

on high wooded banks of beautiful spring fed lake; with sandy beach, close to Chicago; all improvements in and paid for; good roads and r. r. transportation; only $125, $10 down. Address D A 102, Tribune.

**PLEASURE AND PROFIT.**

Write for information on waterfront property; cottages and acreage; lots; surrounding beau. loc.; easily reached by auto, train or boat. If you mean business arrange trip; no brokers. Address D A 100, Tribune.

**LAKE GENEVA.**

Beautiful, furnished home on North Shore; price for quick sale, $8,500. Call or write Alfred Pederson or Emory Jaeger, Cedar Point Park subdiv., office., Williams Bay, Wis.

FOR SALE—FINE RESORT LOTS ON BEAUtiful Lake Leelanau, 11 miles from Traverse City, trunk line most of the way. Inquire George Send, 125 E. Front-st., Traverse City, Mich.

FOR SALE—670 FEET ALONG LAKE LEElanau, 600 feet deep to highway, fine maple trees near shore, balance young cherry orchard and fruit; $3,500. Sopp & Send, 128 E. Front-st., Traverse City, Mich.

FOR SALE—A LAKE GENEVA SNAP, MY 10 room house with garage, sub. 2 blocks drive from Lake Geneva Hotel. Near lake. Terms. No brokers. Address A M 152, Tribune.

FOR SALE—NEW SCREENED COTTAGE, ON 50 ft. lot. $750; FLINT LAKE: city water elec. light; 47 mi. from Chicago; conc. rds. R. R. Sta. 2 blks. Also 125 ft. lot, $100. Terms. Gentiles. Box 2, Valparaiso, In.

FOR SALE—BEAUTIFUL SUMMER RESORT at Ridinger's Lake; boats, cottages, hotel, bungalow and electric light plant; 3 acres of ground; nice grove and plenty of fruit; $7,500. D. S. Otis Thornburg, Fierveton, Ind.

FOR SALE—LOST LAKE LOTS, 54 MI. N. of Chgo., Wis., 10,000,000 feet virgin timber, birch, hemlock. Write Hobart Phoenix Building, Minneapolis, Minnesota.

FOR SALE—LAKE FRONT COTTAGE ON beau. Squirrel Lake, near Minocqua; well wooded lot; 100x350; fine beach; $2,000 cash or terms. Address K 416 Tribune.

FOR SALE—WOODED LAKE LOTS, 54 MI. north; large lots at low prices; restricted; terms. Address M 534, Tribune.

FOR SALE—40 A.; TROUT POND AND cleared; 5 rm. house; $1,250; $200 cash, $20 mo. Evans-Tinney Co., Fremont, Mich.

FOR SALE—LOTS ON LAKE MARIE IN restricted subdivision. Walter F. Forbich, Antioch, Ill.

FOR SALE — LOTS ON FOX LAKE, ILL. 50x150; $5 cash and $5 per mo.; no int. Inc., pr. or no atts. Address L 330, Tribune.

FOR SALE—40 ACS. N. W. MICH.; 900 peach trees in full bearing; big crop this year; nice 5 rm. hse., barn, hen hse., close lakes; barg., $4,250, $2,500 down, inc. crops, hens, tools. Address B T 74, Tribune.

FOR SALE—90 ACS. ON MAIN RD., S. MICH. Nr. big city. Rich soil. 30 a. timber, var. fruit, good bldgs., 2 horses, 5 cows and cattle, poultry, tools, all only $5,500 terms. ROESSLER, Room 502, 5 N. La Salle-st.

### Wisconsin.

**LANDLOGY, FREE.**

Special number just out, containing many facts of clover land in Marinette county, Wis. If for a home or investment you are thinking of buying good farm lands, where farming is a success, send for this free special number of LANDLOGY. It's free on request. Address Skidmore-Riehle Land Co., 606 Skidmore-Riehle Bldg., Marinette, Wis.

FOR SALE—20 ACRE TRACTS OF LAND within one mile of lakes, Vilas county, Wis.; price $300; $10 cash, $10 monthly; no interest; privilege to exchange. Sanborn Co., Eagle River, Wis.

FOR SALE — 800 LINE LAND GRANT lands in Upper Wisconsin. Free information. Ask for Booklet No. 53 and about homeseekers' rates. Call or write. Land Dept., Room 815, 112 W. Adams-st., Chicago, Ill.

FOR SALE—$5 DOWN, $5 MONTH, BUYS 40 acres, $12.50 per acre; fertile cutover land, Lincoln county, Wis. Write owner, LOEB-HAMMEL, 140 S. Dearborn, Chicago.

FOR SALE—LAKE AND RIVER FRONT AT ¼ val. Pay by mo. Also 2,200 acre cutover tract on state road. Box 1, city, for stock farm. $4. Box 444, Minocqua, Wis.

FOR SALE—TIMBERED 40 ACRES FAYLOR Co., $8 cash, $5 mo.; good market facilities; fertile soil; suit. for rest. farm. LOEB-HAMMEL, 140 S. Dearborn, Chicago.

## REAL ESTATE—MISCELLANEOUS.

**THIS WILL INTEREST YOU**

This ad. is worth many dollars to you if you are interested in owning your own home. To the first 10 customers we will sell a 5 room bungalow with screened sun parlor for $5,950; $500 down, balance like rent. Schools and churches; very best transportation. Some one will get this. Make haste. Address S B 297, Tribune.

**ONE ACRE CHICKEN FARM**

with streets, water elec. and gas; two main paved highways; 43 trains to the Loop, express service; large trees; rolling country. Work in the city. Make land work while you pay for it. $180 will handle this property. Write to owner. Address B D 567, Tribune.

FOR SALE—HAVE NEW TWO FLAT; BRK. Will exchange for clear vacant. Sup. 1794.

## LAND INFORMATION.

OFFICIAL FACTS ON WIS. FARMS. WRITE Dept. Agriculture, Madison, Wis.

## REAL ESTATE WANTED.

### For Cash.

WANTED—I HAVE $5,000 CASH TO INvest in Chicago real estate. Write full details of your building at once. Brokers don't answer. Address M 527, Tribune.

WANTED—NORTH OR NORTHWEST SIDE 2 apartments for cash; price must be right. Address C G 48, Tribune.

WANTED—BLDG. ON TRANS. COR.; GIVE loc., pr. or no atts. Address L 330, Tribune.

## REAL ESTATE—SUMMER RESORTS.

**WISCONSIN.**

For Sale—Beautiful home on Lake Katherine, built of split and peeled cedar logs, having large living and dining room with stone fireplace; two large and one small bedroom; kitchen 12x14 feet; capacious front and back porches, screened and glassed; bathroom with cold and hot water; pump house with gasoline engine and 200 gallon water tank; garage for two cars; ice house, 25 tons capacity; caretaker's cottage. About 420 feet lake front, covering 3½ acres of birches, maples, oaks, and pines. One mile from state highway No. 10. Sylvian Shores, Hazelhurst, Wisconsin. Dr. F. G. A. Bardeleben, 4259 Frisco Bldg., St. Louis, Mo.

FOR SALE—2,200 FEET FRONTAGE ON Lake Leelanau, 600 feet deep; good investment for resorts; $3 per foot, cash or terms. Send & Send, 125 E. Front-st., Traverse City, Mich.

## REAL ESTATE—FARM LANDS.

### Florida.

**COMPLETE 10 ACRE**

farm, including home with every modern convenience; 6 rooms and bath; running water and wired for electricity. Home located in 2 acre orange grove, on famous Tamiami highway; balance 10 acres all cleared, plowed and seeded in; famous winter vegetable and citrus district at Manatee county where 3,500 acres in cultivation averaged $1,100 per acre; 20 minutes to Bradenton and other cities; no pioneering; everything ready for you; titles guaranteed; references Chicago banks.

MANATEE RIVER FARMS,
Central 5918. 72-74 W. Washington-st.

**BUY AT A PROFIT.**

2,000 acres rich agricultural land for sale in 40 to 160 acre units at $25 an acre, near railroad center, 3 railroads; numerous highways; 2,000 acres of this cultivated acre. $100; cash required $1,000; no trades or agents. Here is a real investment. Address M 503, Tribune.

### Georgia.

FOR SALE—107 ACRES OF FINE FARM land half in cultivation; excellent for tobacco, cotton, corn, hay, or vegetables; nice pecan orchard just beginning to bear; dwelling and outbuildings; not running this advertisement for fun, but I mean business and am going to sell. Price $2,500; pay enough to indicate good faith; am in earnest and name your own terms for the balance. Write WILLIAM STORY, P. O. Box 477, NASHVILLE, GA.

### Illinois.

**SUBDIVIDERS, ATTENTION**

173 acres, southeast of Barrington, on paved Algonquin-rd. and railroad line; every acre under cultivation; highly improved with 17 rm. house, large bank barn, cattle barn with 70 stanchions, chicken house, hog house; all bldgs. with cement flooring; fine orchard; small lake on property; adjoining land sold for $450 an acre; owner will sell great sacrifice; leaving for California. Address C M 450, Tribune.

FOR SALE—2 ACRE FARM, NORTH Shore, close range Waukegan, within 1 mile of main station, St. Paul railroad; modern 14 room house, arranged for two families; hardwood floors throughout, lights, 2 baths, cement basement, good well, complete water system; horse barn, cow barn, poultry house, hog house, granary, tool house, including 6 fine horses, 16 choice tested cattle; all crops and all tools. Owned by nonresident and must be sold; $200 per acre; one-third cash, balance easy terms. Edward Conrad, 226 Washington-st., Waukegan, Ill.

**240 ACRE FARM.**

2 miles from Palatine, facing a gravel road; also ¾ mile facing on Chicago-av., a proposed new 4 lanes concrete road. Special number of LANDOLOGY. It's free on request. Address Skidmore-Riehle Land Co., 606 Skidmore-Riehle Bldg., Marinette, Wis.

FOR SALE—20 ACRE TRACTS OF LAND within one mile of lakes, Vilas county, Wis.; price $300; $10 cash, $10 monthly; no interest; privilege to exchange. Sanborn Co., Eagle River, Wis.

FOR SALE — 800 LINE LAND GRANT lands in Upper Wisconsin. Free information. Ask for Booklet No. 53 and about homeseekers' rates. Call or write. Land Dept., Room 815, 112 W. Adams-st., Chicago, Ill.

FOR SALE—$5 DOWN, $5 MONTH, BUYS 40 acres, $12.50 per acre; fertile cutover land, Lincoln county, Wis. Write owner, LOEB-HAMMEL, 140 S. Dearborn, Chicago.

FOR SALE—LAKE AND RIVER FRONT AT ¼ val. Pay by mo. Also 2,200 acre cutover tract on state road. Box 1, city, for stock farm. $4. Box 444, Minocqua, Wis.

FOR SALE—TIMBERED 40 ACRES FAYLOR Co., $8 cash, $5 mo.; good market facilities; fertile soil; suit. for rest. farm. LOEB-HAMMEL, 140 S. Dearborn, Chicago.

## REAL ESTATE WANTED.

### For Cash.

WANTED—FOR CASH, BUSINESS FRONTage improved with stores and flats; submit your property, giving price, location, full particulars; anywhere N. of Wilson and E. of Ridge-blvd. Address C H 369, Tribune.

WANTED—TO BUY OR LEASE—WAREHSE. or mfg. bldg., about 75,000 sq. ft.; must be sturdy construction, attractive, and in desirable neighborhood. Address C A 403, Tribune.

WANTED—FOR CASH—WILL BUY YOUR residence or business vacant anywhere for cash, if price is right. Give full particulars. Address D A 117, Tribune.

**To Improve.**

**Build Now—No Cash**

I will build on your lot bungalow or 2 flat without a down payment. Pay like rent. Let me show you plans and completed houses I built for others. No extras. No commission. A square deal to all.

FINEGOLD,
4704 N. Sawyer-av. Keystone 2487-8860.

**By Brokers.**

**List Your Property With Us.**

SALE OR EXCHANGE.
John I. Sheahan & Co., 77 W. Washington.

**SELL YOUR PROPERTY**

through listing with us. GEO. G. NEWBURY & CO., 8 S. Dearborn-st.

WANTED—2, 3, OR 6 FLAT BLDGS. ON S. Side, direct from owner. Buyers waiting. Call Sparks, Fairfax 0600.

WANTED—FOR QUICK ACTION LIST YOUR property for sale or exchange with SELZ & SOUTHMAN, N. e. corner 61st and Calumet.

WANTED—LARGE APARTMENT OR BUSIness property.
FRANKENSTEIN & CO., 110 S. Dearborn-st.

WANTED—IF YOU HAVE CHICAGO REAL estate to sell, see or write us.
WILLIAM A. H. BROWN & CO., 25 N. Dearborn.

WANTED—6 TO 36 APT. BLDGS.; CLEAR or 1st mtg. only; deal principals only. Dear. 7548. S. J. Gould, 77 W. Washington.

WANTED—IF YOU HAVE REAL ESTATE to sell or exc. anywhere see HODGKINSON & CO., 160 W. Jackson [Mr. Lewis.]

WANTED — IMPROVED BUS. PROPERTY; transfer cor.; good income. Citizens Realty Co., Inc., 190 N. State. State 2301.

## REAL ESTATE FOR EXCHANGE.

### Apartments.

MOD. 21 APTS. ON LARGE COR. LOT; full 6 and 5 rms.; rent $16,200; 2 blks. from South Park L station. Will exch. equity for mortgage papers or smaller bldgs. [Mr. Hoppie.]

**LEON KIRK & SON,**

220 E. Garfield-blvd. Atlantic 3100.

WILL EXCHANGE NEW EVANSTON HIGH grade 31 apt. bldg., 6-5 rms., 4-5 rms., and 10 garages fully rented; $30,500. Lot 130x150; 1st mtge. $150,000, 6%. Cash or Evanston or Chicago and vicinity. Give full particulars. No brokers. Address F P 135, Tribune.

FOR EXCHANGE—12 APT. CORNER BLDG. in Wash. Park sub.; nr. Cottage Grove and 63d-st.; 4 5 and 6 rms.

AUTOMOBILES—GASOLINE.

# CADILLAC

**Shrewd Buyers Will Approve Your Choice**

The buyer of a used car is the shrewdest purchaser motor car organizations deal with. He chooses with great care, weighing values prudently before investing.

The Cadillac Used Car Department has won the confidence and the patronage of these buyers to an exceptional degree. This is most strikingly evident in the sales of reconditioned V-63 Cadillacs. For Chicago buyers have in many instances bought a reconditioned V-63 from a sample.

You can feel sure that your money, invested in a reconditioned Cadillac, will be safe. The reason is plain:

Reconditioned Cadillacs are gone over from radiator to rear axle by the same expert mechanics who do the service work for Cadillac owners. If new parts are needed they are installed. The cars are completely refinished in Duco. Inside and out they are thoroughly cleaned. New tires are a part of their equipment. And the regular new car 90 days warranty is behind them.

Touring, 7 passenger.....$2,100
Phaetons, 4 pass., Sport.....2,100
Victoria Coupes, 4 pass.....2,300
Sedan, 7 pass. Standards.....2,350
Coaches, 5 pass., 2 door.....2,400
Coupes, 5 pass., De Luxe.....2,400
Coupes, 5 pass., De Luxe.....2,450
Sedans, 5 pass., De Luxe.....2,500
Suburban, 7 pass., De Luxe, Fleetwood.....2,600

Terms easily arranged.

CADILLAC MOTOR CAR CO.
8 Michigan at 23d. Michigan 2300.
1810 Ridge-av. University 8600.
6301 Broadway. Longbeach 6410.
5020 Harper-av. Atlantic 2116.
119 S. Kedzie-av. Kedzie 3027.

# CADILLAC

**Chicago's Oldest Distributor**

**2215-2225 Michigan-av.**

TELEPHONE CALUMET 6060.

PAIGE 63 7 PASS. SEDAN. It is not easy to describe this particular car in a way as it is an automobile that should really be seen to be appreciated. Mechanically it runs smoothly and quietly, tires are practically new, and it presents the appearance of new, having been refinished in olive green Duco. Interior immaculate. It is the most unusual opportunity of its type that we have ever had to offer. Convince yourself by looking at this beautiful sedan and we know you will agree with us that from an appearance or performance standpoint we could not buy anything at anywhere near this price that would be one half as satisfactory, besides it is guaranteed by us. $975.

JEWETT 1924 TOURING WITH ENCLOSURES. Has that appearance which stamps it as brand new. Rides and handles easily as a Packard. Unlimited mileage. These cars make it ideal for any season or weather condition. Coach work perfect. Motor purrs like a kitten. A cleaner, motor meter, stoplight, step plates, 6 excellent tires, etc., included. Imagine a refinished and rebuilt, immaculate car at this price, but that's how big a buy it is. $495.

OAKLAND 4 DOOR 5 PASS. SEDAN. An excellent value for the person who desires sturdiness and reliability along with appearance. Original finish like new interior perfect, and fully equipped. This late model Oakland still has that new look. Rebuilt mechanically and guaranteed. $575.

JEWETT 1924 BROUGHAM. No more comfortable or commodious brougham for touring has been built. Seats five in comfort. A model with trunk at rear. The baked enamel finish has that new look and should stay that way. It's been through the shops and built to the utmost. Tires, etc., guaranteed. Has nickeled trimmings, motometer, running board lights, 5 excellent tires [3 practically new], bumper, etc. $700.

FORD 1925 SEDAN. In condition that is by far above the average. Equipped with 5 excellent balloon tires, large wheel and lock, etc. Interior 100%. Paint exceptionally good. Mechanically could not be improved upon. Guaranteed. $300.

Many makes and models on our lots.
Cor. 22d-st. at Indiana-av.

Open Evenings and Sunday.

# Bird-Sykes

AUTOMOBILES—GASOLINE.

# FRANKLIN

LINCOLN DE LUXE TOURING. You would hardly think it possible to buy a car of this description for the money. Previous owner reconditioned it with new parts where necessary, therefore like new mechanically. Lots of extras. Looks like new. Sacrifice, $875.

FRANKLIN 9-B 4-DOOR SEDAN.—Newly refinished Brewster Green, rebuilt by us and guaranteed mechanically. Interior perfect. Has 5 good tires and wire wheels and ready for immediate service. Without doubt the best Franklin 4-door sedan buy we have ever offered: $895.

FRANKLIN 10-C 4-DOOR SEDAN. This is the famous Franklin with the 40% in horse power and a model always quickly snapped up as soon as offered. Presents new appearance, new Westminster Gray Duco, trunk, 5 excellent balloon tires, Watson stabilators, and all extras. Rebuilt in our shops and guaranteed. Attractively priced.

Pierce-Arrow Touring, 100%.....$495
Willys-Knight '25 Brougham; perfect...Barg.
Willys-Knight '24 Sedan, a beauty....Barg.
Chrysler, 1926 "4" Sedan, good as new.Barg.

LIBERAL TERMS. TRADES.
OPEN EVENINGS AND SUNDAY.

**Franklin-Butler Motors**

2951 Michigan-av. Victory 4210.
3400 Broadway. Edgewater 7510.
808 Grove-st., Evanston. University 782.

18 PASSENGER
CHAIR CAR,
STUDEBAKER BUS.

This bus has only been run 2,000 miles and is just broken in nicely. Could not be told from a new one. Cost me $6,200. Will sacrifice for $4,000, as I need the cash. No trades. Address L 453, Tribune.

AUBURN—1926 TTPE SEDAN, ST. 8. 5 PASS. 4,000 MILES. BEST OFFER. JUNIPER 8502.

AUBURN—MUST SELL MY 1926 606 SEDAN at a big sacrifice. 6128 S. Justin-st. Triangle 1174.

AUBURN—SEDAN, LIKE NEW, PERFECT, late model; bargain at $650. 5711 Cottage Grove-av.

AUBURN—ROAD., SIX DRIVEN FIVE MO.; Leray green; like new. Harrison 0757.

**BUICK COUPE**

**1924 four pass.; looks new; all extras; $525. Studebaker Sales, Mich.-av. at 21st-st.**

BUICK—1924, MAST. 6, 7 PASS. DE LUXE, equip. incl. tonneau windshield. A rare bargain. $795.

NORTH SIDE BRANCH.
Chas. Lange & Bros. Co., 3159 N. Clark.

BUICK—7 PASS. SEDAN, 1925.
Model 25-50. Driven 7,000 miles. Has one piece windshield. Balloon tires. Original duco finish like new. Price $1,200 or $500 cash, balance time. JAY KAY, INC., 51 E. 22d-st. Michigan 0122.

BUICK—'26 COACH, $950.
Terms or trade. Always open. 5107 N. Clark-st.

BUICK 1926 SEDAN.

Master 6, pract. new, 4 dr., 5 pass. sedan; equipped with bumpers, spare tire, motometer, etc.; $1,195; $400 down, balance 18 mos. 6519 Cottage Grove-av. Hyde P. 5887.

BUICK 1926 COUPE.

Master 6 Country Club, with rumble seat; fully equipped; $1,195; $475 down, balance 18 mo. 6519 Cottage Grove. Hyde P. 5887.

BUICK 1926 COACH.

Standard-6, latest type, fully equipped. A1 cond.; $995; $325 down, balance 18 mos. 6519 Cottage Grove-av. Hyde Park 5887.

BUICK—LATEST 4 CYL. TOUR.; CARE-FUL driver; like new; mechanically perfect; bargain, $235, terms, trade. 7424 Stony Island-av. Hyde Park 1467.

BUICK 1924 COUPE.

4 pass. master six; nice shape; $975. LANGE, 2625 Milwaukee-av. Spaul. 0234.

BUICK—5 PASS. SEDAN. DRIVEN 2,600 miles; 4 wheel brakes; runs and looks like new; $950; terms or trade. Always open. 2810 W. Madison-st.

Buick Sedan '26 Master 6.

Fully equipped; big discount for quick sale. 6611 S. Halsted. Went. 2727.

BUICK 1926 TOURING.

Master Six; run very little; bargain. LANGE, 2625 Milwaukee-av. Spaul. 0234.

BUICK 1926 TOURING.

New demonstrator, fully equip.....$1,075
LANGE, 2625 Milwaukee-av. Spaul. 0234.

BUICK COUPE, 1926.

Master 6; this car runs and looks like a new car; only $925. 1452 S. Michigan.

BUICK—ROADSTER, IN FIRST CLASS shape; newly painted; wire wheels; 6 good tires; ready to go; $200 to quick buyer. F. DUHL, 1540 E. 65th-pl. Dorchester 6210.

BUICK—7 PASS. SEDAN, $495; LATE '23; fully equip. New car guar. Terms or trade. Always open. 2810 W. Madison.

BUICK — 4 PASSENGER COUPE; REFINished and rebuilt; late model; sacrifice, $550. 5711 Cottage Grove-av.

BUICK—ROADSTER, 6 1926, 2 DOOR SEDAN; equip.; driven 1,100 miles; blue uphol.; $1,295; tms. 4610 Washington, Aus. 0373.

BUICK—ROADSTER, '21. WINTER ENCLOSure; in good shape; sacrifice, $95. 5711 Cottage Grove-av.

BUICK—BROUGHAM, 1925; CAN'T BE told from new; fully equipped; bargain; $1,326; tms. 4610 Washington, Aus. 0373.

BUICK—5 PASS. TOUR. CALIFORNIA TOP. $375. Fully equip. New car guar. Terms or trade. Always open. 2810 W. Madison.

BUICK—MASTER '26 COUPE, 4 PASS. ALmost new; like new equipped. $1,395; terms, trade. 6524 Cottage Grove. Midway 4200.

BUICK—SPORT 1923; EQUIPPED; GUAR.; $375; tms. 3415 W. Madison.

BUICK—5, '24 TOURING; EXC. cond; very cheap. Sheldrake 8718.

CADILLAC 63 COUPE.

5 pass. Equipped with excellent cord tires, Lorraine spotlight, 2 bumpers, snubbers, etc. Refinished in a very deep blue and the interior is as good and new as the day it was delivered new. Absolutely perfect running condition. $1,850.

Triangle Motors, Inc.,
WOODLAWN BRANCH.
6052 Cottage Grove-av. Midway 0703.
Open evenings.

CADILLAC 63 PHAETON.

This is the 5 pass. De Luxe model; just completely overhauled in our own shops and not only runs like new but presents an excellent appearance; has 4 wheel brakes, good cord tires and all equipment. Price $1,750.
L. W. SHANESS.
LINCOLN DEALERS.
824 Diversey-pkwy. Lake View 8000.

CADILLAC 61 COUPE.

4 pass. Equipped with semi-balloon tires, Lovejoy shock absorbers, spring covers, bumpers, etc. Fender and body condition A1. Refinished in Duco. Interior like new. Mechanically unusually fine. Price $1,350.
TRIANGLE MOTORS, INC.,
6052 Cottage Grove-av. Midway 0703.

CADILLAC—SUBURBAN SEDAN, TYPE 63. 7 pass. model; finished in dark gray with harmonizing gray velour upholstery. This car presents a most attractive appearance and is one of the best bargains we have ever offered at the factory price of $2,100.
PIERCE-ARROW BRANCH, 2420 S. Michigan-av. Phone Michigan 2400.

Cadillac Suburban Sedan.

61-Z; driven 12,000 miles; fully equipped; positively looks and runs like new; bargain; terms, trade. 6811 S. Halsted. Went. 2727.

CADILLAC—SEDAN 5 PASS., 1926, SERIES 314; used 2,500 miles; 3 tires; all extras and like new; $2,200. JAY KAY, 51 E. Michigan 0122.

CADILLAC—V-63; CUSTOM BUILT; 7 PASS. sedan. Used very little. Owner will sacrifice. GARAGE, MR. ROBERTS, 5516 Hazel-av. Midway 2853.

CADILLAC—SPT. SEDAN 5 PASS. DE LUXE V-61; TRUNK; $1,095. FACTORY, WELLINGTON 7797.

CADILLACS — USED BOUGHT, SOLD, EXchanged; terms. EMIL DENEMARK, 3843-45 Ogden-av. Tel. Lawn. 6593. Drive in.

CADILLAC, 1926 MODEL 7 PASS. SEDAN; heavily gray; fine condition; $2,600. Address 205 N. Vermillion-st., Streator, Ill.

CADILLAC—1926 SERIES 7 PASS. SEDAN; cond.; like new. LEXINGTON 7802.

CADILLAC—61 5 PASS. COUPE; BALLOON tires, equipped and guaranteed. Terms. Open evenings. 3854 W. Madison-st.

CHANDLER — SEDAN. LATE MODEL; paint and tires perfect; $500. 5711 Cottage Grove-av.

CHANDLER—7 PASS. TOUR.; 1ST CLASS cond.; cheap. Lexington Garage, 6312 Woodlawn-av.

**CHEVROLETS—NEW**

**JUST ARRIVED.**

COME IN AND SEE THEM OR CALL HARRY 0456 AND OUR MAN WILL CALL ON YOU

MILWAUKEE AV. MOTORS,
2504 MILWAUKEE-AV.

CHEVROLET DEALERS FOR 10 YEARS.

CHEVROLET '26 MODELS.

LANDAU SEDAN.
2 PASSENGER SEDAN.
4 PASSENGER COACH.
2 PASSENGER COUPE.
5 PASSENGER COUPE.

These cars are all 1926 models; slightly driven; practically new. Can be told from new. Bargains. Ravenswood 1674.

CHEVROLET—COUPE, '25; EXACTLY LIKE new; fully equipped; $450; can arrange terms. 3250 S. Homan-av.

CHEVROLET—'24 SED.; $200; 5 BALLOON tires; fully equipped. Lawn. 6593.

CHEVROLET—COACH, BALLOON TIRES, fully equipped, $150. Ft. Boulevard 4500.

AUTOMOBILES—GASOLINE.

CHEVROLET — MODEL V. COUPE; FACtory representative's personal car; run less than 1,000 mi.; bumpers, spare tire, and other extras; will sacrifice for $625; cash or terms.
6200 W. DURST CHEVROLET CO.,
741 W. Jackson. Open eves. and Sunday.

CHEVROLET—1924 SEDAN; $250; RUNS and looks like new; fully equip. and guar.; terms or trade. Always open. 2810 W. Madison.

# CHRYSLER

**MODEL 70 BROUGHAM**

Carefully driven but a short time and like new both in appearance and mechanically. Interior shows absolutely no signs of wear and it is equipped with every essential accessory. Carries regular new car warranty and can be bought for only $945. Liberal terms.

**Burnstine Motor Sales**

Chicago's Largest Chrysler Dealer.
"SERVICE DID IT."
Michigan-av. at 25th-st.
Open evenings and Sundays.

# CHRYSLER

**MODEL 70 ROADSTER**

This car has every appearance of new and is in perfect condition mechanically. Upholstery, etc., shows very little signs of use, and it is completely equipped. Carries our regular new car warranty and has been specially priced at only $945. Liberal terms can be arranged.

**Burnstine Motor Sales**

Chicago's Largest Chrysler Dealer.
"SERVICE DID IT."
Michigan-av. at 25th-st.
Open evenings and Sundays.

CHRYSLER
DEMONSTRATORS.

Phaeton, model 80, run less 1,000 miles.
Coach, model 70, run less 500 miles.
Sedan, model 60, run less 500 miles.
Cannot be told from new. New car guarantee and service. Can be purchased at substantial saving.

DREXEL MOTOR SALES,
6146-48 Cottage Grove-av.

CHRYSLER—IMPERIAL SEDAN, 6 CYL.; mileage, 4,200; orig. fin., mech. perf.; cost $1,995; bargain, $950. Terms. 4101 Ashland Boul. 6778. Property owners 10% down.

CHRYSLER RDSTR., 1926.

Model 70; fully equipped; cost $1,682 July 24; sacrifice. Call Kenwood 7794.

CHRYSLER — 70 BROUGHAM; FULLY equipped; duco finish; cost new $2,000; this car now only $975. THOMSSEN BROS., Chrysler Dealers, 7334 N. Clark-st.

Chrysler 6 Imperial Sedan.

Fully equipped like new; driven only 4,000 miles; barg. tms. trd. 6811 S. Halsted.

CHRYSLER—1926, MODEL 80, 7 PASS. SEdans, fully equip.; driven 1,100 miles. See this; $2,650; tms. 4610 Wash. Aus. 0373.

CHRYSLER — SEDAN, MODEL 70, LATE '25; driven very little; like new; fully equipped; forced to sacrifice. 1416 W. 63d.

CLEVELAND—DE LUXE SEDAN, '26, ONE; short lubrication; mileage 4,300. At big discount. Terms. Property owners, 10% down. 4614 S. Ashland. Blvd. 8778.

DIANA BROUGHAM.

This car has been used very little; is in excellent shape. Cost $2,300; will sell for $1,100 cash or terms. Phone Mr. Scigrah, Buckingham 0296. 2805 N. Halsted-st.

Diana Deluxe 4 Door Sedan.

Late '24; driven 2,400 miles; full equip.; bargain, tms., trd. 6811 S. Halsted-st.

DODGE '25 COUPE.

This 4 pass. coupe looks and good as new, mechanically perfect; fully equipped; $285 down, balance $49 a month. SOUTH SIDE AUTO SALES, 2115 E. 63d-st. Fairfax 7829.

DODGE SEDAN, $225.

This 5 passenger sedan is fully equipped. Good condition, exceptionally good condition. Phone Sheldrake 2300.

Dodge Inclosed Touring.

Good cond.; bargain at $550; pri. owner. 4028 Gladys-av.

DODGE COUPE, 1924.

Perfect condition; runs like new car; $150 down, bal. 12 mos. 4614 Washington.

DODGE — '25 SPORT ROADSTER, $595; balloon tires; fully equipped; driven 2,600 miles; new car guar.; terms or trade. Always open. 2810 W. Madison.

DODGE—ROADSTER, 1924 TYPE, EXTRAS and guarantee. 4,200 miles. Only $375. Terms. Trades. 1312 S. Michigan. Mich. 2338.

DODGE—BUSINESS COUPE, 1926; ONE PCE. windshield; fully equip.; one of the latest models with 2 piece unit starter and generator; will sell at a bargain. 7615 S. Halsted.

DODGE BUSINESS COUPE,

$235; in exceptionally good condition; 5 tires; 1 extra. Sheldrake 2300.

DODGE SEDAN, LATE 1926.

Driven 1,800 miles; fully equipped; bargain; terms. 6811 S. Halsted. Went. 2727.

DODGE — 1926 DE LUXE SEDAN, FULLY equip.; very latest, like brand new; big savings; new car guar.; terms; trade. Always open. 2810 W. Madison.

DODGE—COUPE, LATE '24; $475; TMS. driven 3,000 miles; oversized cord tires; like new. 2520 Archer. 1 blk. west of Halsted.

DODGE—SEDAN, LIKE NEW; 1926 SERIES, new paint, seat covers, etc.; $350; terms. 1312 S. Michigan-av. Mich. 2338. Op. eves.

DODGE—DE LUXE SEDAN 4 MONTHS OLD, fully equipped. 7111 N. Ashland. Sunnyside 5078. Lake View 3777 or Keystone 7400.

DODGE—RDSTR.; LATE MODEL; WILL BE sold for storage bill, $145. 2317 S. Michigan.

DODGE—1925 COUPE. FULLY EQUIPPED. Lincoln 2322. 8 a. m. to 5 p. m.

DODGE—COUPE, 1925; LOW MIL.; EQUIP.; guar. Terms. 3854 W. Madison.

DURANT SPORT TOURING.

1924. Disc wheels, fully equip., $250; terms. 4614 Washington Blvd.

ELCAR—SPORT TOUR. REFINISHED 2 tone. Continental motor; like new. $375. Terms. Open eves. 1741 W. Madison.

ESSEX COACH.

5 pass. Looks and runs like a new car. Small down payment, balance monthly.
NASH-KULLBERGER.
1441-53 E. 75TH-ST.

ESSEX COACH 1925.

Looks like new. With all accessories. A1 mechanical condition. Bargain. Cash or terms. CALL MR. SULLIVAN, Hudson Motor Co. of Ill., 2234 S. Wabash-av. Victory 1994.

ESSEX 1926 COACH.

Like new; fully equipped; bargain; terms, trade. 6811 S. Halsted. Went. 2727.

ESSEX COACH, '25.

Fully equipped, balloons, bumpers, $150 down, bal. terms. 4614 Washington Blvd.

ESSEX—1926 COACH; ALL STEEL BODY; balloon tires, fully equip.; big saving; $495; new car guar.; terms, trade. Always open. 2810 W. Madison.

ESSEX—COACH, 1926 DEMO.; LOW MILEage; finish and inter. like new; $585; terms. 4634-36 W. Madison-st.

ESSEX—COACH; EXCEL. COND. THRUout; equip.; tms. 3415 W. Madison.

# FLINT SEDAN

**Brand new Model 60. Fully equipped. Sells for $1,710. We are discontinuing the line and will sell for $1,400. No trade. Terms if desired.**

Garfield Motor Sales Co.,
47 E. 55TH-ST. COR. WABASH-AV.
ENGLEWOOD 0027-0028.

FLINT—BIG 6 1926 SEDAN. COUPE. SPORT TOURING. AT THE FACTORY. WELLINGTON 7797.

FLINT TOURING, $650.

Refinished, reconditioned, generously equipped with numerous extras; beautiful set of Bird-Sykes winter enclosure; bargain. 140 S. Dearborn-st. Franklin 1919.

FLINT—1925, MODEL 55 SEDAN; DRIVEN 2,600 miles; fully equipped; new car guar. Sell at a bargain; terms or trade. Always open. 2810 W. Madison.

FLINT—40 TOURING 1925, DISC WHEELS, balloon tires, 4 wheel brakes; motor perfect. Will sacrifice for cash, $450. Owner, apply John A. Buta, 840 N. Clark-st.

FLINT—SEDAN, 1925, BALLOON TIRES, 4 wheel brakes, etc.; $375 for imm. disposal. 1312 S. Michigan-av. Michigan 2338.

FORD—ROADSTER, '25; MANY EXTRAS; NEW car guarantee; at a real bargain; terms. Tom O'Leary, 2401 Logan-blvd.

FORD—CHASSIS, LATE '25; PERF. COND. spec. motor; runs like new; mill., $80. S. & S. Auto. Parts 7122 S. Halsted. Stew. 8709

FORD—ROADSTER, LATE MODEL, GUARanteed mechanically, $110; terms. Always open. 2810 W. Madison. 3111 N. Ashland.

FORD—'26 TYPE TUDOR; $265; 5 CORD tires; mech. perf.; bump.; lots of other ex. 90 d. gr. $75 cah. bal. 12 mo. 4010 Irving Pk.

FORD—'26 TUDOR SEDAN; 8 WHS. OLD; owner, 1yr. town; cost $640, complete; sac. for cash. 3743 N. Robey-st. 1st.

FORD—TOUR., '24. SHOCK ABSORBERS, new engine, lock wheel, newly painted; sac. $125. 685 Wrightwood. Mohawk 2798.

FORD—TOURINGS, $50 TO $115; TERMS. Tom O'Leary, 2401 Logan-blvd.

FORD—SEDAN, FORDOR, 1925; BALLOON tires; $325. 4125 Lincoln-av.

FORD—COUPE, 1923; A1 MECHANICAL cond.; $100. 2551 S. Spaulding. Rock. 2344.

FORD—RACER—14 ALYS. ENGLISH MOTOR; equip. with 1544 W. 51st-st.

FORD—SEDAN, 4 DOOR, LATE MODEL; must sell; $215. 5711 Cottage Grove-av.

FORD—COUPE, LOOKS AND RUNS LIKE new. Real bary. $75 down. 2300 W. Madison.

FORD—1926 COUPE, NEW PAINT, RICH G. E. 650 Over. 1500 W. Madison-st.

AUTOMOBILES—GASOLINE.

**FORDS—100—FORDS**

**$10 TO 1-3 DOWN.**

**LICENSE FREE.**

Responsible people may actually drive a late model car for only $10 down.

ALL MODELS TO 1926.

CLOSED CARS.....$50 UP
OPEN CARS.....$35 UP
TRUCKS, ANY STYLE BODY, $50 UP

Our cars have been gone over and inspected in our shops and are ready to go.

90 DAY WRITTEN GUAR.

**LITSINGER MOTOR CO.**

EDW. R. LITSINGER, PRESIDENT.
FRED G. LITSINGER, VICE-PRES.
Authorized Ford Dealers.
757 W. JACKSON-BLVD.
3 Min. from loop. Open eves. and Sunday.

**FORDS FORDS FORDS**

Never before in history have you heard of such low priced cars. Any model or type you prefer. We have them. Do not fail to see these rare bargains before buying elsewhere.

Our guarantee covers parts and labor for 30 days.

**GLENN E. HOLMES, Inc.**

AUTHORIZED FORD DEALER.
RIGHT IN THE LOOP.
30 E. LAKE-ST.
Open all the time.

**Fords—Best Buys**

$100 reduction on every Ford

25 Sedans, Fordors, 1925-1926.....$200
25 Sedans, Tudors, 1925-1923.....$200
10 Coupes, practically new, 1925-'26.$200
50 Tourings, 1923-1923.....$125
25 Tourings, 1923-1924.....$65
Ford Roadsters, 1925-1926.....$100 up
$10 to 1-3 cash, bal. 1 yr. or trade.
2 LARGE STORES.

2737 Milwaukee, cor. Spauld.
2275 Milwaukee, Nr. Calif.
OPEN EVENINGS AND SUNDAYS.

**FORDS—1,000—FORDS**

Biggest Drop Ever Known.
$20 Cash—No Extra Charges.
Tours. & rdtrs., '23-26, $40 up
Sedans, '25-26, $175 Up.
Coupes, Seds., '23-25, $90 up

90 day written guarantee on all cars. All kinds of cars taken as first payment.

724 MILWAUKEE-AV.

COR. CARPENTER-ST. OPEN EVES., SUN

**Fords—Special Sale**

10 DAYS ONLY.

4 brand new oversized cord or balloon tires free with each car listed below.
40 tours. and rdstrs., like new.....$50 up
40 coupes, '23 '24 '25, like new.....$90 up
35 Fordor Tudor, '24, '25, like new..$175 up

90 DAY WRITTEN GUARANTEE.

Come in and take advantage of this wonderful opportunity.

2739 W. MADISON-ST.

ALWAYS OPEN.

**FORDS—1,000—FORDS**

$20 Cash—No Extra Charges.
Tours. & rdrs., '23-'26.$40 up
Fdrs. & Tdrs., '25-'26.$200 up
Coupes, seds., '23-'25..$90 up

90 day written guarantee on all cars. All kinds of cars taken as first payment.

724 MILWAUKEE-AV.

COR. CARPENTER-ST. OPEN EVES. SUN.

Fords—Guaranteed—Fords

125 to pick from: all types of all models.

LAWDER BROS.,
AUTHORIZED FORD DEALERS.
69th nr. State. Open evenings and Sunday.

FORD—1926 COUPE; NO. 13723825; USED only a few days; duco finish, 5 balloon tires, 2 bumpers, steering system, wire wheels, water pump, dashlight, etc. Guaranteed new; big discount. Terms, trade. 7424 Stony Island-av. H. P. 1467.

FORD COUPE, 1926.

Will be sold for bal. of mtge. of $306.40. Balloon tires. Run 2,600 miles. Lots of extras. Run 2,600 miles. 1312 S. Michigan-av. Michigan 2338. Open eves.

FORD TUDOR SEDAN, '25.

Motor perfect; paint dark green with nickel radiator and headlamps, bumpers, 5 balloon tires, etc. Looks like new. Fully guaranteed; terms. 6728 S. Halsted-st.

FORD—FORDOR SEDAN, '24; BUMPERS, large wheel and lock, spotlight, w. s. cleaner, seat covers; upholstery like new; Stromberg carb., shock abs., speedo.; car in A1 cond.; guar. $325. J. Wright Motor Co., 2425 Boulevard. Boulevard 9600.

FORD—'26 STYLE COUPE, 5 CORD TIRES, wheel lock and other extras; looks and runs like new; bargain. $495. DURST CHEVROLET CO., 741 W. Jackson. Open eves. and Sunday.

Ford 1925 Sedan, $250.

Run 2,500 miles, 5 cord tires, new finish, 2 bumpers, speedo, lock, extras, 90 day guar., terms. 2751 W. Madison. Fairfax 7829.

Ford 1926 Coupe, $295.

$385; latest model Ford Sedan at this low price will be sold today. Phone Sheldrake 2300.

Ford 1926 Style Sedan, $295.

Just like new; 5 cord tires, bump., wheel lock, other extras, 90 day writ. guar. $40 to 1-3 down. 2751 W. Madison.

Ford 1926 Style Coupe, $225.

Low mile, 5 cord tires, wheel lock, bumper, other extras, new car guar. $40 to 1-3 down. 2751 W. Madison-st.

Ford 1926 Roadster, $295.

Motor 13617482. Run 150 mi., 2 wks. old. Every ex. Sliv on box rear; 90 day new car writ. guar. $40 to 1-3 down. 2751 W. Madison.

FORD, '26 ROADSTER.

Just like new; driven very little; $275; terms, trade. 6811 S. Halsted-st.

Ford—One Dollar Down,

$5 weekly; 90 day written guar.; we trust you. RAMING, 766 Jackson-blvd. Mon. 4448.

FORD COUPE, '26.

Fully equip., balloons, lots extras, only $350, terms. 4614 Washington.

FORD—COUPE, LATE 1925, 5 BALLOON tires, bumpers, speedo, heater, etc.; perf. cond.; only $150 down. 3854 W. Madison. Litsinger Motor Co., 757 W. Jackson.

FORD—TUDOR, LATE '24; MANY EXTRAS; new tires, motor overhauled, carries new car guarantee; a real value. Tom O'Leary, 2401 Logan-blvd.

FORD—TUDORS, COUPES, RDSTRS., TOURS., '23, '24, '25; just the thing for your vacation; all recond., guar., fully eqpd.; $50 to $160; E. Z. terms. 4010 Irving Park.

FORD—SEDAN; 5 GOOD TIRES, SHOCK ABsorbers; rebored motor; new transmission and differential; pay storage and costs, $165. 2634 Milwaukee-av.

FORD COUPE 1926.

Slightly used; fully equipped; bargain; terms, $811. 6811 S. Halsted. Went. 2727.

FORD—1925 COUPE, LAST OF THIS SERIES. $250; 5 new tires, bumpers, other ext.; just like new; 90 day guar., $75 down, bal $5 a week. 4010 Irving Park-blvd.

FORD—'25; VERY LATE FORDOR; $325. Runs and looks like newest car. 5 bln. tires, perf. cond. Like new car guar. $125 cash, bal. 12 mos. 4010 Irving Park.

FORD—1925, 4 DOOR SEDAN, $325. AL most new. Several extras. Terms. Residence 933 N. Crawford-av.

HAYNES—55 SPORT TOUR.; INDIVIDUAL fenders; 5 good tires; refinished Rolls Royce blue, guaranteed; $225, terms, trade. 7424 Stony Island-av. H. P. 1467.

FORD COUPE, 1926.

Will be sold for bal. of mtge. of $306.40. Balloon tires. Run 2,600 miles. Lots of extras. Run 2,600 miles. 1312 S. Michigan-av. Michigan 2338. Open eves.

FORD TUDOR SEDAN, '25.

Motor perfect; paint dark green with nickel radiator and headlamps, bumpers, 5 balloon tires, etc. Looks like new. Fully guaranteed; terms. 6728 S. Halsted-st.

FORD—FORDOR SEDAN, '24; BUMPERS, large wheel and lock, spotlight, w. s. cleaner, seat covers; upholstery like new; Stromberg carb., shock abs., speedo.; car in A1 cond., guar. $325. J. Wright Motor Co., 2425 Boulevard. Boulevard 9600.

FORD—'26 STYLE COUPE, 5 CORD TIRES, wheel lock and other extras; looks and runs like new; bargain. $495. DURST CHEVROLET CO., 741 W. Jackson. Open eves. and Sunday.

Ford 1925 Sedan, $250.

Run 2,500 miles, 5 cord tires, new finish, 2 bumpers, speedo, lock, extras, 90 day writ. guar., $40 to 1-3 down. 2751 W. Madison. Fairfax 7829.

FORD TUDOR, 1926.

$385; latest model Ford Sedan at this low price will be sold today. Phone Sheldrake 2300.

Ford 1926 Style Sedan, $295.

Just like new; 5 cord tires, bump., wheel lock, other extras, 90 day writ. guar., $40 to 1-3 down. 2751 W. Madison.

Ford 1926 Style Coupe, $225.

Low mile, 5 cord tires, wheel lock, bumper, other extras, new car guar. $40 to 1-3 down. 2751 W. Madison-st.

Ford 1926 Roadster, $295.

Motor 13617482. Run 150 mi., 2 wks. old. Every ex. Sliv on box rear; 90 day new car writ. guar., $40 to 1-3 down. 2751 W. Madison.

FORD, '26 ROADSTER.

Just like new; driven very little; $275; terms, trade. 6811 S. Halsted-st.

Ford—One Dollar Down,

$5 weekly; 90 day written guar.; we trust you. RAMING, 766 Jackson-blvd. Mon. 4448.

FORD COUPE, '26.

Fully equip., balloons, lots extras, only $350, terms. 4614 Washington.

FORD—COUPE, LATE 1925, 5 BALLOON tires, bumpers, speedo, heater, etc.; perf. cond.; only $150 down. 3854 W. Madison. Litsinger Motor Co., 757 W. Jackson.

FORD—TUDOR, LATE '24; MANY EXTRAS; new tires, motor overhauled, carries new car guarantee; a real value. Tom O'Leary, 2401 Logan-blvd.

FORD—TUDORS, COUPES, RDSTRS., TOURS., '23, '24, '25; just the thing for your vacation; all recond., guar., fully eqpd.; $50 to $160; E. Z. terms. 4010 Irving Park.

FORD—SEDAN; 5 GOOD TIRES, SHOCK ABsorbers; rebored motor; new transmission and differential; pay storage and costs, $165. 2634 Milwaukee-av.

FORD COUPE 1926.

Slightly used; fully equipped; bargain; terms, $811. 6811 S. Halsted. Went. 2727.

FORD—1925 COUPE, LAST OF THIS SERIES. $250; 5 new tires, bumpers, other ext.; just like new; 90 day guar., $75 down, bal $5 a week. 4010 Irving Park-blvd.

FORD—'25; VERY LATE FORDOR; $325. Runs and looks like newest car. 5 bln. tires, perf. cond. Like new car guar. $125 cash, bal. 12 mos. 4010 Irving Park.

FORD—1925, 4 DOOR SEDAN, $325. AL most new. Several extras. Terms. Residence 933 N. Crawford-av.

HAYNES—55 SPORT TOUR.; INDIVIDUAL fenders; 5 good tires; refinished Rolls Royce blue, guaranteed; $225, terms, trade. 7424 Stony Island-av. H. P. 1467.

FORD COUPE, 1926.

Will be sold for bal. of mtge. of $306.40. Balloon tires. Run 2,600 miles. Lots of extras. Run 2,600 miles. 1312 S. Michigan-av. Michigan 2338. Open eves.

FORD TUDOR SEDAN, '25.

Motor perfect; paint dark green with nickel radiator and headlamps, bumpers, 5 balloon tires, etc. Looks like new. Fully guaranteed; terms. 6728 S. Halsted-st.

FORD—FORDOR SEDAN, '24; BUMPERS, large wheel and lock, spotlight, w. s. cleaner, seat covers; upholstery like new; Stromberg carb., shock abs., speedo.; car in A1 cond., guar. $325. J. Wright Motor Co., 2425 Boulevard. Boulevard 9600.

FORD—'26 STYLE COUPE, 5 CORD TIRES, wheel lock and other extras; looks and runs like new; bargain. $495. DURST CHEVROLET CO., 741 W. Jackson. Open eves. and Sunday.

Ford 1925 Sedan, $250.

Run 2,500 miles, 5 cord tires, new finish, 2 bumpers, speedo, lock, extras, 90 day guar., terms. 2751 W. Madison. Fairfax 7829.

FORD TUDOR, 1926.

$385; latest model Ford Sedan at this low price will be sold today. Phone Sheldrake 2300.

Ford 1926 Style Sedan, $295.

Just like new; 5 cord tires, bump., wheel lock, other extras, 90 day writ. guar., $40 to 1-3 down. 2751 W. Madison.

Ford 1926 Style Coupe, $225.

Low mile, 5 cord tires, wheel lock, bumper, other extras, new car guar. $40 to 1-3 down. 2751 W. Madison-st.

Ford 1926 Roadster, $295.

Motor 13617482. Run 150 mi., 2 wks. old. Every ex. Sliv on box rear; 90 day new car writ. guar., $40 to 1-3 down. 2751 W. Madison.

FORD, '26 ROADSTER.

Just like new; driven very little; $275; terms, trade. 6811 S. Halsted-st.

Ford—One Dollar Down,

$5 weekly; 90 day written guar.; we trust you. RAMING, 766 Jackson-blvd. Mon. 4448.

FORD COUPE, '26.

Fully equip., balloons, lots extras, only $350, terms. 4614 Washington.

FORD—COUPE, LATE 1925, 5 BALLOON tires, bumpers, speedo, heater, etc.; perf. cond.; only $150 down. 3854 W. Madison. Litsinger Motor Co., 757 W. Jackson.

FORD—TUDOR, LATE '24; MANY EXTRAS; new tires, motor overhauled, carries new car guarantee; a real value. Tom O'Leary, 2401 Logan-blvd.

FORD—TUDORS, COUPES, RDSTRS., TOURS., '23, '24, '25; just the thing for your vacation; all recond., guar., fully eqpd.; $50 to $160; E. Z. terms. 4010 Irving Park.

FORD—SEDAN; 5 GOOD TIRES, SHOCK ABsorbers; rebored motor; new transmission and differential; pay storage and costs, $165. 2634 Milwaukee-av.

FORD COUPE 1926.

Slightly used; fully equipped; bargain; terms, $811. 6811 S. Halsted. Went. 2727.

FORD—1925 COUPE, LAST OF THIS SERIES. $250; 5 new tires, bumpers, other ext.; just like new; 90 day guar., $75 down, bal $5 a week. 4010 Irving Park-blvd.

FORD—'25; VERY LATE FORDOR; $325. Runs and looks like newest car. 5 bln. tires, perf. cond. Like new car guar. $125 cash, bal. 12 mos. 4010 Irving Park.

FORD—1925, 4 DOOR SEDAN, $325. AL most new. Several extras

Chicago Daily Tribune.
THE WORLD'S GREATEST NEWSPAPER

TUESDAY, AUGUST 3, 1926.

# American Girl Fails in English Channel Swim—Broker and Wife Shot on Wilson Avenue

[Pacific and Atlantic Photo.]

**AMERICAN GIRL NEARS CHANNEL GOAL, BUT FAILS.** Miss Clarabelle Barrett (in water), who failed in effort to conquer English channel. This picture was taken at New Rochelle, N. Y., before Miss Barrett sailed. *(Story on page 1.)*

[Kadel & Herbert Photo.]

**REACHES U. S.** Lady Astor, member of British parliament, in Boston. *(Story on page 23.)*

[J. H. Eckert Photo.]

[Younger Bros. Photo.]

**BROKER AND WIFE SHOT BY STRANGER.** Mr. and Mrs. Edward H. Parr, wounded by man as they walked in crowd on Wilson avenue last night. *(Story on page 1.)*

[Bayhuff-Richter Photo.]

**CHARLES H. SWIFT WEDS CLAIRE DUX.** Millionaire packer and Chicago opera singer after ceremony yesterday in Bond chapel at the U. of C. *(Story on page 23.)*

[Pacific and Atlantic Photo.]

**CLOSE TO FRANCE.** Miss Clarabelle Barrett, who was unable to conquer English channel. *(Story on page 1.)*

[Underwood & Underwood Photo.]

**RADIO OPERATOR DEFENDS AIMEE SEMPLE M'PHERSON.** The evangelist is shown addressing a cheering audience in Angelus temple in Los Angeles while authorities hunted Kenneth Ormiston, who made affidavit here.

[TRIBUNE Photo.]

**ASSAILANT.** Fletcher D. Andrews, who shot couple in street crowd. *(Story on page 1.)*

[TRIBUNE Photo.]

**CHARGES LOVE PLOT.** Mrs. Edna B. Oliver, who filed suit against husband. *(Story on page 1.)*

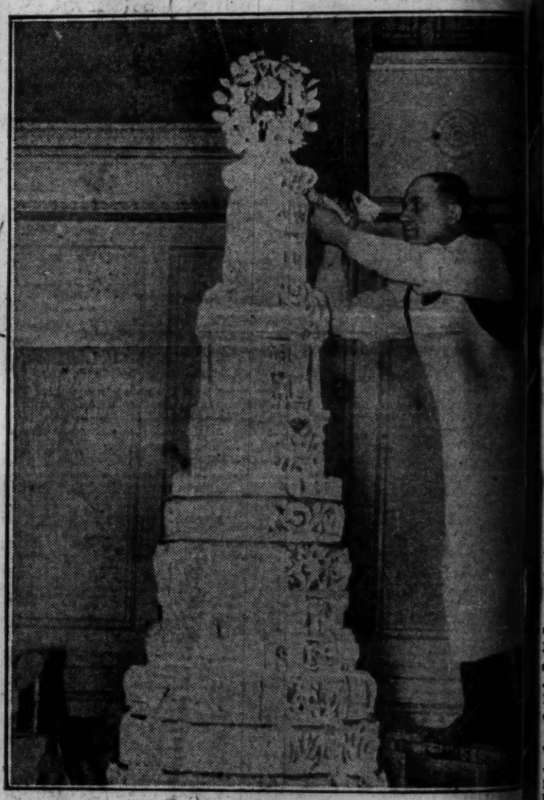

[TRIBUNE Photo.]

**BAKER FREED IN POISONOUS CAKE INQUIRY.** Samuel Ferara, who made cake that poisoned twenty-one. He is shown with famous Genna wedding cake. *(Story on page 10.)*

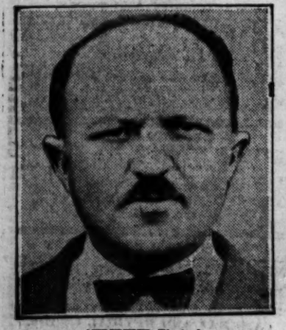

[TRIBUNE Photo.]

**ROBBED AGAIN.** Samuel Loseff, druggist, held up by girl and youths.

[TRIBUNE Photo.]

**NINE MONTHS' SPOILS OF BOOZE RAIDERS.** Chief Le Roy Davidson of county police and Sheriff Hoffman examining booze and stills seized in raids. *(Story on page 3.)*

**MEXICAN CATHOLICS LAUNCH ECONOMIC WAR OVER CHURCH LAWS.** Congregation in the San Francisco cathedral in Mexico City before priests quit altars and government took over churches. The meeting was held to protest against the laws.

[Album Historico Grafico Photo.] *(Story on page 1.)*

**SOUTH SIDE GIRLS COMPETE FOR "MISS SOUTH SHORE" TITLE AT CELEBRATION.** Girls in contest for place at I. C. electrification festival are, left to right: Miriam Harris, Mona Cornish, Myrtle Cornish, Margaret Cornish, Jean Bergeson, Dagmar Olson, Helen Vanderkloot, Margaret Musser, Catherine Peel, Deborah Amber, Rhea Amber, Lucille Swann, Rella Wolf, Sylvia Wolfe, Ethel Spilky, Carrie Spilky, Elizabeth Leahy.

[Acme Photo.]

**LEADS MEXICAN STATE IN CHURCH WAR.** Adalberto Tejeda, secretary of the interior, who is conducting government's policy in present religious crisis.

**OWNER OF 101 RANCH IS MARRIED.** Mr. Mrs. J. C. Miller after ceremony yesterday at St. P church. The bride was Mary Verlin of Grand Rapids.

[TRIBUNE Photo.] (Story on page 1.)